2 CENTS PAY NO MORE!

Chicago Daily Tribune

THE WORLD'S GREATEST NEWSPAPER

FINAL

VOLUME XCIII.—NO. 119 C [REG. U. S. PAT. OFFICE. COPYRIGHT 1934 BY THE CHICAGO TRIBUNE.] FRIDAY, MAY 18, 1934.—40 PAGES THIS PAPER CONSISTS OF THREE SECTIONS—SECTION ONE PRICE TWO CENTS IN CHICAGO AND SUBURBS ELSEWHERE THREE CENTS

FIND DILLINGER GANG'S LAIR

TELL OF THREATS BY MALMIN IN ICKES HEARING

Ex-Judge Refuses to Take Stand.

Washington, D. C., May 17.—[Special.]—Threats that he would "blow the lid off the Roosevelt administration" if he were not given a federal appointment were ascribed to Lucius J. M. Malmin of Chicago by witnesses who testified in special hearing today.

L. J. M. MALMIN.

The hearing was called for the purpose of taking depositions from the witnesses, to be used in connection with proceedings pending before the Illinois Supreme court. There Harold L. Ickes, secretary of the interior, seeks the disbarment of Malmin and another attorney, C. W. Larsen.

Judge in Virgin Islands.

Malmin, who was judge of the Virgin Islands during the Wilson administration, told the witnesses, according to their accounts, that he wanted Secretary Ickes to influence President Roosevelt to name him governor of the Virgin Islands, as a judge in the northern Illinois district, or to some other federal post.

Secretary Ickes has charged that Malmin, with the connivance of Attorney Larsen, had been guilty of blackmail, conspiracy, and defamation of character.

Malmin was present at the hearing today. He conducted a cross-examination of the witnesses. During the course of the afternoon Malmin made many impulsive statements.

Refuses to Take Stand.

At the conclusion of the hearing Attorney Frederick Z. Marx, who conducted the questioning on behalf of Secretary Ickes, asked Malmin if he would be sworn and take the stand.

"No, sir, you can't call me," Malmin replied.

"Let the record show," Marx said, "that the respondent, Malmin, refuses to take the witness stand and testify."

"Of course I do," retorted Malmin. "We're going to try this case in Chicago."

Malmin then burst out passionately. "And you're going to get licked, too. I'm going to tell you that straight now. And damned badly licked, too!"

Case Weak, Malmin Says.

When Marx announced there would be no further testimony, Malmin snorted.

"If this isn't the weakest thing I've heard in a long time!" he exclaimed.

Malmin demanded, "Where is Ickes?"

"I've got a lot to say to him," Malmin shouted, "and it'll be very interesting, too."

Malmin told newspaper men arrangements are being made to conduct the hearing in the city council chamber at Chicago when the matter formally is called up on June 5.

The first witness, Theodore Mack, personal stenographer to Secretary Ickes, a civil service employé, said he and Louis R. Glavis, chief investigator for the interior department, had listened from a hiding place to a conversation between Ickes and Malmin July 13, 1933.

Shows Anti-Ickes Papers.

"Malmin told the secretary what a good friend he was," Mack testified. "He asked the secretary to make an appointment for him with the President and to use his influence to obtain an appointment for him as governor of the Virgin Islands.

"He [Malmin] produced some papers and said they concerned a 'Saunders estate in Chicago,' in which Mr. Ickes had been attorney, and said they charged fraud and irregularity in connection with the estate. Malmin said he had got them from a man in Chicago named Larsen who was getting ready to file them. Malmin said he could stop Larsen.

"'If you will use your influence to get me appointed governor of the Virgin Islands I will see no action is taken by Mr. Larsen in connection with the estate,' Malmin said.

"Mr. Ickes said he did not care what Mr. Larsen did. The estate was properly settled, the secretary said."

Tells of Malmin Threat.

John Boettiger, a member of the Washington staff of THE CHICAGO TRIBUNE, testified concerning three conversations he had held with Malmin in which the latter told of his determination to get the appointment.

"Ex-Judge Malmin told me he in-

[Continued on page 10, column 2.]

NEWS SUMMARY

of The Tribune

(And Historical Scrap Book.)

Friday, May 18, 1934.

DOMESTIC.

Bremer kidnap prison found; Dillinger hideaway few rods away. Page 1.

Arrest Chicago insurance man with wife of former St. Louis mayor on adultery charge in Miami. Page 9.

Rockford lock plant battles for company union. Page 9.

Motor era just starting, says C. F. Kettering of General Motors. Page 17.

LOCAL.

Fair to pay last of $12,000,000 issue of guaranteed bonds on June 1, setting record for solvency. Page 1.

Hear reports of a whoopee excursion by John Factor and his jailer, Sherif George of Sycamore. Page 1.

Ten million dollars' worth of city securities are sold above par for first time in years. Page 1.

Coal drivers and handlers at the Wilcox company yards vote to join new union favored by State's Attorney Courtney. Page 3.

Shoppers jam stores as fine weather brings out crowds for State Street day. Page 5.

Martin Insull loses plea for a petit jury to pass on the legality of grand jury which indicted him. Page 6.

Dr. Wirt in Gary speech declares U. S. must choose now between a government of restraint or one of political waste. Page 8.

Special seed corn developed by Secretary Wallace returns large yield to investors in company, in which Wallace is stockholder. Page 16.

News of society. Page 19

Radio programs. Page 31

Death notices, obituaries. Page 31.

FOREIGN.

Pope Pius to leave Vatican City to spend summer at papal villa on lake 16 miles from Rome. Page 3.

French consul bars 13 American college girls from country because they lack moral certificates. Page 12.

Britain demands South American war be halted at once by arms embargo; presses U. S. to join move. Page 13.

Workers in famous Paris tapestry factory revolt against destruction of private gardens, the gift of Louis XIV. Page 16.

Cass Gilbert, famous architect and known as father of modern skyscraper, dies in England. Page 31.

WASHINGTON.

Threats made by Lucius J. M. Malmin that he would "blow lid off Roosevelt administration" are told at Ickes hearing. Page 1.

U. S. headed for four billion dollar deficit for current fiscal year. Page 1.

House committee debates in secret over proposed impeachment of Federal Judges Wilkerson, Lindley, and Woodward. Page 3.

Chain broadcasting systems fear radio commission and warn speakers against censuring New Deal. Page 11.

Vincent Astor and Kermit Roosevelt deny seeking favors from President on yacht trips. Page 12.

THE DROUTH.

Slight hope of rain in Chicago tonight held out by weather man; continued drouth gives grain prices new boost. Page 4.

Drying of Fox river threatens to stop fishing this year; state aid to be sought. Page 4.

TRIBUNE WIDER MARKET DRIVE.

American wine quota regarded as threat to business with Spain. Page 36.

SPORTS.

White Sox beat Macks, 7-2; Cubs whip Phils, 10-3. Page 27.

Southwest side holds reception Sunday for Polish boxers. Page 27.

Three hundred to compete today in Big Ten track meet. Page 27.

Sipinski takes first workout; Polish boxers tour city. Page 27.

Tony Zale, 160 pounds, joins Chicago Golden Gloves squad. Page 28.

Higgins and Chinski battle tonight at Fronton. Page 29.

EDITORIALS.

The Nomination of Senator Reed; The Natural History of the American Evolution; The Polish Champions; Lenin and Mme. Lenin; Three Soft Jobs. Page 14.

FINANCE, COMMERCE.

Montgomery Ward shows quarterly profit; had loss year ago. Page 33.

Federal suit shows Cutten big short seller of wheat. Page 33.

Senators assert Roosevelt has given pledge to buy silver. Page 33.

Warburg warns New Deal policies violate American traditions. Page 33.

Stocks advance vigorously on silver program outlook. Page 34.

Wheat rises ⅞ to 1 cent on weather reports. Page 35.

Want Ad index. Page 36.

Average net paid circulation April 1934
THE CHICAGO TRIBUNE
DAILY in excess of 775,000

WHY DOES CRIME CONTINUE TO FLOURISH IN AMERICA?

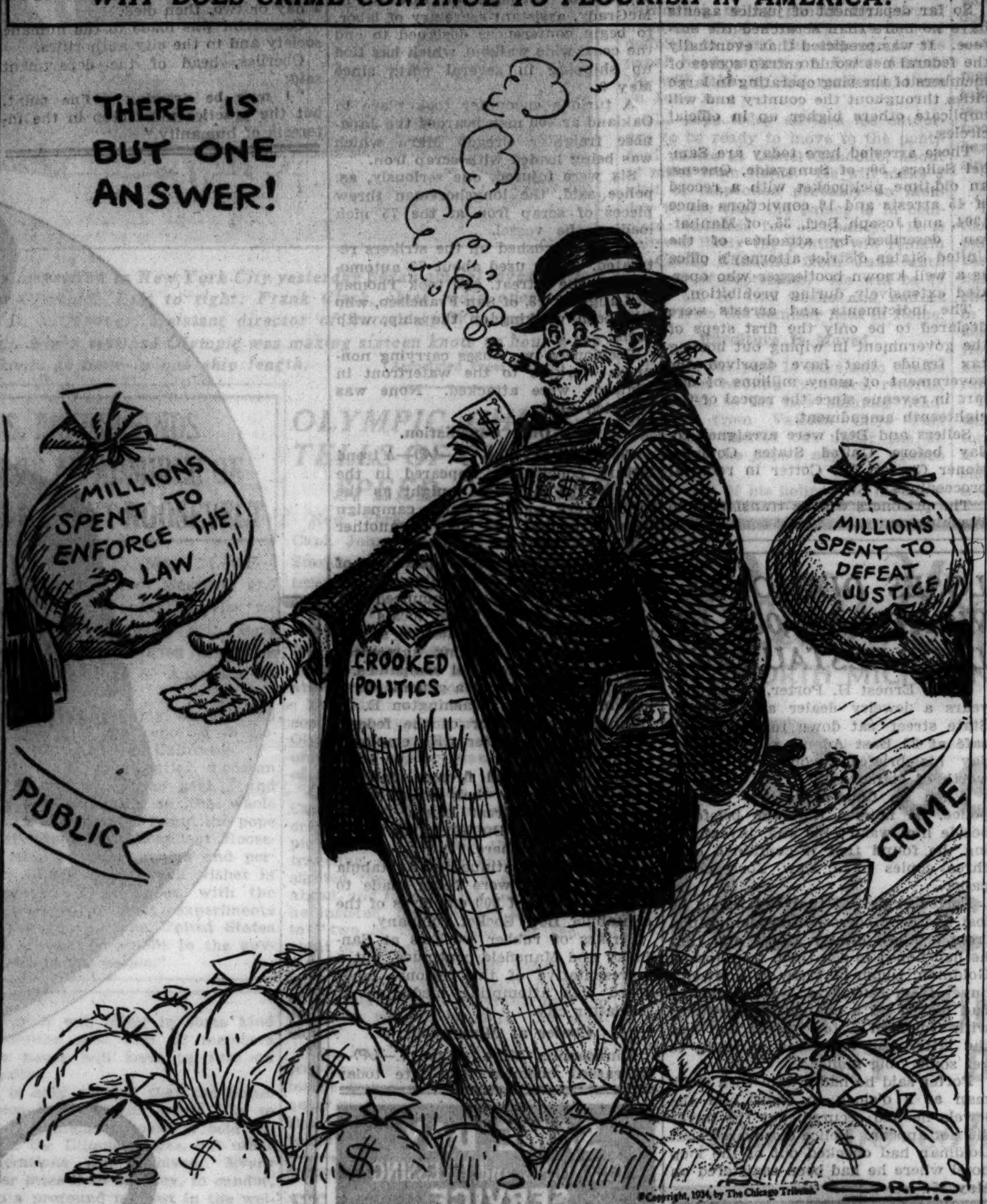

Everything Is 'All Jake' at Sycamore Jail

(Pictures on Back Page.)

To divers persons it became a matter of some concern last night just how bleak and gray and confining—especially how confining—John [Jake the Barber] Factor, nemesis of the Touhy kidnapers, has been finding the county jail out at Sycamore in De Kalb county.

Mr. Factor is putting up with Mr. Isaac George, the Sycamore sherif, until such time as the American state department furnishes British authorities with the necessary permission to take the wealthy speculator and kidnap victim back to London, and there try him on the charge of taking $7,000,000 away from British investors by methods frowned upon over there.

Rumors of Beer Trip.

Yesterday there arose a rumor that Mine Host George and his prominent guest, to while away the tedium of waiting for news from Washington, had slipped away Wednesday evening with two sprightly young ladies and drunk a quantity of beer in the Leland hotel at Aurora.

The brawny sherif was deeply concerned. He denied that he had gone to Aurora, or that his guest, Mr. Factor, had gone to Aurora, or that they had gone to Aurora together, or that they had either one of them left the cozy confines of the De Kalb county jail.

In fact, one gathered from talking to the sherif they hadn't gone to Aurora. His denials started out in a hearty baritone and by the end of the evening had risen to a throbbing tremolo.

"That's unfair to a man of Mr. Factor's caliber," was Sherif George's final plea. "After a man has put up his life for the American people the way Mr. Factor did, and then to treat him like this—it's shameful!"

Factor More Businesslike.

Mr. Factor's denials were more businesslike. In the first place, he said, he hopes that the state department may see fit not to send him back to England, and in the meantime he doesn't want to do anything to make its officials mad.

In the second place, he continued, since he put the finger on the Touhy gangsters who kidnaped him he has been staying in nights, being a mite fearful of reprisals. And in the third place, he said, he hasn't been feeling like running around nights of late, even if his friend the sherif invited him out (which, of course, he wouldn't, he hastened to add), because the Sycamore water didn't seem to agree with him and he's been a bit off his feed.

Furthermore, Mr. Factor was concerned lest Mrs. Factor, she who was

[Continued on page 10, column 3.]

DUST STORM AT SEA? YES, READER, IT HAS REALLY HAPPENED

Boston, Mass., May 17.—[Special.]—The dust storm which swept over the midwest and Atlantic states last week continued far out to sea, according to a report of Capt. Overbeck of the tanker F. Q. Barstow made to the hydrographic office here.

Last Saturday morning the Barstow ran into what seemed to be a large amount of thick salt spray which hid the vessel in a foggy blanket for two hours many miles off Cape Hatteras.

As soon as daylight came it was seen that the ship was completely covered with a fine blanket of reddish, brown soil, between a sixteenth and an eighth of an inch thick.

THIEVES STEAL AUTO CARRYING DEADLY GERMS

Dr. F. A. Paradise, 5970 Adams street, disclosed last night that his automobile containing four dozen test tubes filled with a virulent species of pneumonia culture had been stolen from in front of his home on Wednesday night. The pneumonia germs, the physician said, were being used in connection with private research work. Should any one unseal one of the tubes in the temperature of an ordinary living room he would expose himself to germs which in all probability would cause his death, the physician said.

THE WEATHER

FRIDAY, MAY 18, 1934.

Daylight Saving Time.

Sunrise, 5:26 a. m.; sunset, 8:06 p. m. Moon sets at 12:40 a. m. tomorrow. Venus and Saturn are morning stars; Jupiter is an evening star.

Chicago and vicinity—Partly cloudy Friday, some prospects of showers by night or Saturday; not much change in temperature; moderate to fresh shifting winds.

TRIBUNE BAROMETER

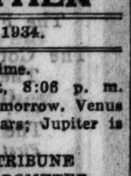

Illinois — Generally fair in south, partly cloudy in north, warmer in south portion Friday; Saturday generally fair in south, possibly local showers in north.

TEMPERATURES IN CHICAGO

MAXIMUM, 4:30 P. M. 89
MINIMUM, 2 A. M. 55
[Maximum a year ago, 77; minimum, 58.]

3 a. m....62	Noon 80	8 p. m....85
4 a. m....61	1 p. m....84	9 p. m....62
5 a. m....61	2 p. m....86	10 p. m....60
6 a. m....59	3 p. m....88	Unofficial—
7 a. m....60	4 p. m....88	11 p. m....58
8 a. m....62	4:30 p. m. 89	Midnight ..57
9 a. m....69	5 p. m....88	1 a. m....56
10 a. m....73	6 p. m....87	2 a. m....55
11 a. m....76	7 p. m....86	

For 24 hours ended 8 p. m., May 17: Mean temperature, 74 degrees; normal, 58 degrees; excess for May, 166 degrees, excess since Jan. 1, 312 degrees.

Precipitation, none; deficiency for May, 1.91 inches; deficiency since Jan. 1, 7.42 inches.

Barometer, 8 a. m., 29.96; 8 p. m., 29.86.

[Official weather table on page 35.]

10 Millions of City Bonds Sell Over Par

Further evidence of the city's improved financial position under Mayor Kelly's administration was disclosed yesterday with the sale of $10,000,000 in municipal securities at prices above par. A premium of $107,500 thus accrued to the city on the transaction, which was described by Controler Upham as one of the best made in years. A. C. Allyn and company, 100 West Monroe street, was the purchaser.

Mayor Kelly announced immediately that a large part of the money obtained will be used to pay a number of "urgent bills" and to give city employés part of their back salaries. Pay rolls now are only two months in arrears compared with the five months arrearage when Mayor Kelly assumed office.

Sell Refunding Bonds.

The sales included $7,000,000 in 1932 refunding bonds at 101. This alone gave the city a premium of $70,000. The remaining profit of $37,500 arose from the sale of $3,000,000 in water fund certificates at 101¼. The latter will permit extension of the water works system.

Marketing the refunding bonds serves to liquidate part of the frozen assets in the aggregate of funds, which up to yesterday contained approximately $3,500,000 in cash. The city had been forced to buy the securities in order to complete its 1932 refunding operations.

The securities sold will draw 5 per cent interest, the same figure as that recently obtained on 1934 tax warants by Mayor Kelly. They will mature at the rate of $1,000,000 annually from Jan. 1, 1935, to Jan. 1, 1941, inclusive.

Controler Upham said that he and the mayor have been negotiating the sale for three weeks. He said he was "tickled to death" that the city was able to command a price of one above par.

Shows Improved Condition.

"The sale," said Mayor Kelly, "is a source of immense pleasure to the administration. It bespeaks the improved financial condition of the city better than any words.

"There was a time when it was almost impossible to give away city securities. The price we got today tells the change for itself. It means just one thing—that the city's credit is so improved that buyers are anxious to have our paper."

The mayor announced that he will introduce an ordinance at the city council meeting this morning making the boiler department a bureau of the department of public works. The change, he said, is being recommended in the interest of increased efficiency.

ALL GUARANTEED FAIR BONDS TO BE PAID JUNE 1

Sets Solvency Mark; Omen of Success.

BY EARL MULLIN.

Business men and civic leaders who underwrote A Century of Progress Exposition for 12 million dollars four years ago—agreeing to pay off bonds to that total amount in the event the Fair itself failed to earn enough to do so—will be relieved June 1 of this obligation.

MAJ. LENOX LOHR.

Fair officials, ordering a payment of $972,410, raised by advance ticket sales for the 1934 show, yesterday announced that this covered every one of the bonds in the guarantee, which still remained to be met. The Fair still has outstanding bonds for $3,889,690 more, but the holders of these have all waived their legal rights against the guarantors and total paid admissions of only 12 million persons this year will suffice to clear the entire bonded debt of the Exposition.

"Making this payment of $972,410 will certainly assure the world of the successful operation of the second year of the Fair," said Maj. Lenox R. Lohr, general manager of the Exposition.

Expect to Exceed Last Year.

It is expected that the attendance will exceed the 23 millions of 1933. The advance ticket sale of more than $3,500,000 is greatly in excess of last year's record in this respect.

One of the important effects of the relief granted to the guarantors of bonds by yesterday's action will be to enable the Probate court to settle numerous estates against which the guarantee could have been invoked had the bonds they covered not been paid off.

There are at present only $806,100 of guaranteed bonds outstanding. In addition to paying these the Fair on June 1 will pay off the 19 per cent of holders of unguaranteed bonds who refused last October to waive their priority of payment when funds should be available. The remaining 81 per cent of the holders of unguaranteed bonds cheerfully consented to the waiver as a means of aiding the second year exposition.

Sets Precedent for Fairs.

Yesterday's optimistic outlook for the Fair sets a precedent for international expositions. No previous Fair has ever completely paid its bonds, while many have merely considered the bond issue as a subsidy. The Columbian Exposition of 1893 paid in the neighborhood of 10 cents on the dollar. The Columbian Exposition sold bonds in the value of $5,000,000 and had a federal and state subsidy of $5,000,000. A Century of Progress Exposition had no subsidy in any form, and in addition, according to the present outlook, is going to pay one hundred cents on the dollar on all its bonds.

Relieves Estate Snarls.

The guaranteed bonds were paid first under an arrangement reached last year under the direction of Charles G. Dawes, fiscal adviser to the Fair. When a decision was reached to hold the Fair a second year the holders of unguaranteed bonds signed an agreement to take no money from the Fair until the guaranteed bonds were paid in full. This action relieved the underwriters of much of their worry and avoided any possible trouble over estates in probate, against which liability actions had been filed.

The history of the World's Fair bonds is a history of optimistic, confident and public spirited citizens who in 1929 wagered their money on the success of an Exposition four years in the future.

Issue Overguaranteed.

Trustees of the Fair decided that a ten million dollar bond issue would permit the holding of an exposition of the type desired by Chicago. To make these bonds desirable securities, various citizens were asked to underwrite a portion of the issue. Within a short time guarantees of $12,000,000 were obtained to cover the $10,000,000 issue. Of this issue only $9,724,100 was sold, leaving an excess guarantee of $2,275,000.

Many of the guarantors relieved themselves of their guarantees shortly afterwards by buying bonds to the

[Continued on page 6, column 6.]

Bremer Held By Kidnapers 10 Rods Away

(Map on Page 2.)

St. Paul, Minn., May 17.—[Special.]—While Evelyn Frechette, French-Indian girl friend of John Dillinger, was on trial here today for harboring the outlaw, the report came from Dubuque, Ia., that federal agents had found the house where Edward G. Bremer, St. Paul banker, was held a kidnap victim.

The house, it was said, is less than ten rods from an abandoned mine which served as a "hangout" for Dillinger gangsters, and is located just outside of Cuba City, Wis., about 22 miles northeast of Dubuque.

Although it was reported that Melvin Purvis, Chicago chief of the bureau of investigation of the department of justice, had confirmed the news of the discovery of the outlaw's lair, Purvis could not be reached in Chicago to confirm or deny this.

Hid There During Search.

It is believed that Dillinger and his companions, after shooting their way out of the police trap at the Little Bohemia resort in the Wisconsin north woods on April 22, fled to this sanctuary and remained there while police and federal men scoured the entire middle west for them.

The discovery of the place came after a score or more of federal agents, armed with machine guns and wearing bullet-proof vests, had spent several weeks combing the territory around Galena, Ill., which is 19 miles south of Cuba City, and near both the Wisconsin and Iowa state lines.

The agents are quoted as saying that the farm house they found exactly fits the description given by Bremer of the place where he was held captive. The federal men are also quoted as saying that they found an old stone mill near the house, and evidence that it and the abandoned mine had been used as headquarters for the kidnap gang.

40 Identify Gang Lieutenant.

In addition, some forty residents of Galena have identified Tommy Carroll, Dillinger's first lieutenant, as the man who lived in that city for more than a week.

It has been pointed out that the trail of the outlaw gang, after the gun fight at Little Bohemia, led across the northern part of Wisconsin, then south through the vicinity of the Twin Cities. From there it would be an easy trip south to the territory around Galena and Cuba City, and this is now believed to be the direction taken by Dillinger at that time.

Working on this theory, the federal men have been lurking in that territory, looking for clews and preparing for an actual pitched battle with the gang if any remained in that area.

Get Clews from Girl.

In the meantime, in St. Paul, it developed at the trial of Miss Frechette that federal agents have secured information from her which they believe may lead to the capture of Dillinger.

This came out in the cross-examination of Murray C. Faulkner, a federal agent who questioned the girl after arrest in Chicago and who presented a portion of her alleged statement to the jury. He was cross-examined by Attorney Thomas W. McMeekin, counsel for Dr. Clayton May, and a nurse, Mrs. Augusta Salt, who are co-defendants.

Mr. McMeekin recalled the statement recounted by Faulkner in which Miss Frechette is said to have admitted that she went with Dillinger to Minneapolis after his escape from the Crown Point jail, lived with him for a time, then went with him to Indianapolis.

Asks Why the Hesitancy.

McMeekin asked Faulkner:

"In giving the jury your story of Miss Frechette's statement why did you stop where you did?"

"We got other information from her," said Faulkner, "but we would rather keep it from the public, since it may be valuable in catching Dillinger himself."

HELP FOR THRIFTY HOUSEWIVES

Every Friday Paul Potter presents an interesting article in the Tribune food pages. You will find it helpful in your week-end grocery shopping.

Be sure to check the advertisements on Pages 20, 21, 22, and 23.

Tune in W-G-N at 2 this afternoon for Mary Meade's Food Tips broadcast.

FISCAL DEFICIT OF FOUR BILLION IS FACING NATION

Peace Time Record for Debt.

[Chicago Tribune Press Service.]

Washington, D. C., May 17.—[Special.]—The federal government appeared today to be headed for a record breaking four billion dollar deficit on its current fiscal year.

Treasury department reports made public today indicate that when the fiscal year closes on June 30 the government will have spent 7 billion dollars and collected 3 billion, leaving it in the red 4 billion dollars. Never before in peace time has the government spent that much money or run so far into debt, federal records show.

Already Exceeds 3½ Billion.

The government's deficit already has passed the 3½ billion dollar mark, the treasury disclosed today. It amounted to 3 billion 507 million dollars on May 15. Up to that date the government had spent 6 billion 146 million dollars and collected in revenues 2 billion 639 million dollars.

If expenditures continue at their present rate the government will pay out another 900 million dollars during the six weeks that remain before the close of the fiscal year. Revenue collections during the coming six weeks should amount to about 350 million dollars, including the June income tax payments.

Big Emergency Drains.

Out of every dollar the government has spent this fiscal year 56 cents has gone for the special emergency agencies such as the Public Works administration, relief, and the Reconstruction Finance corporation, which were set up to combat the depression. The total spending of the Roosevelt alphabetical units has amounted to 3 billion 418 million dollars already in this fiscal year.

The other 2 billion 728 million dollars paid out thus far has gone for routine expenses of the government, the largest of which are the interest charges on the mounting government debt. The total net public debt on May 15 was 26 billion 100 million dollars, according to the treasury.

Among the emergency units the largest spenders have been the Reconstruction Finance corporation and the Public and Civil Works administrations. Relief costs and the expenses of the Citizens' Conservation corps have also been important items on the emergency side of the government's budget.

VOTE 150 MILLIONS

Washington, D. C., May 17.—[Special.]—Another 150 millions to pay for AAA farm relief experiments was voted by the house today.

Although the senate and President Roosevelt must approve, both have already sanctioned the appropriation. The senate authorized the expenditure when it passed the Bankhead cotton and the cattle amendment to the AAA. The President asked for the funds in his emergency budget message of a few days ago.

The money will be used by Secretary of Agriculture Wallace and his galaxy of farm relievers to finance compulsory reduction of cotton production and an ambitious new dairy adjustment program until the somewhat indefinite time when processing tax collections prove adequate to cover the cost of these two schemes.

Taxpayer Foots Bill.

In other words, as Representative John Taber [Rep., N. Y.] pointed out before the passage of the 150 million dollar resolution, the treasury and the taxpayer are going to foot the bill until the AAA can get around to collecting from the consumers of the cities the funds it needs to save the farmer.

Mr. Taber displayed to the house an illuminating table, compiled at his request by the bureau of internal revenue, which demonstrated forcibly his contention that the city consumer is paying the lion's share of the money Mr. Wallace is distributing to the farmer in the form of benefit payments.

Up to March 31, the table showed, Illinois paid $28,778,998 in processing taxes levied on various farm commodities by Mr. Wallace. As of the same date, Illinois had received only $1,693,224 in benefit payments to her farmers. That was an incongruous situation, Mr. Taber declared, but there were even worse ones at hand.

His own state, the New Yorker related, has paid approximately 24 and a half million dollars in processing taxes, and has collected in the form of benefit payments just $54,327. Pennsylvania, he said, has paid out $7,321,665 and received $628,079; little Rhode Island, he said, has paid nearly 3 mil-

lions in processing taxes and received not one penny in payments, and Maine has contributed nearly 2 millions in taxes without receiving any return.

17 Get Money Back.

Only seventeen states, Mr. Taber's compilation disclosed, have received as much as or more in benefit payments than they have contributed to Mr. Wallace's farm relief funds. They are Alabama, Arkansas, Arizona, Idaho, Kansas, Louisiana, Mississippi, Montana, Nebraska, New Mexico, North Dakota, Oklahoma, South Dakota, Texas, Utah, Washington, Wyoming.

Texas, according to the table, has received the lion's share of federal farm benefit money, with total payments aggregating $46,987,825 — an amount approximating one-fourth of all the money distributed to all the states in benefit bounties. In taxes, however, Texas has contributed just $7,224,568.

Mississippi, too, has fared pretty well, the table showed, with benefits amounting to $10,096,605, and processing taxes totaling only $640,005. Arkansas is in the same lucky boat, her benefits aggregating $10,829,626, as against taxes of $485,117.

All told, Mr. Taber's table revealed, the AAA had collected $253,091,083 in processing taxes up to March 31. It had disbursed in benefit payments up to that time $179,702,687, but it had also expended $52,346,622 from the tax collections for the removal of surpluses and $11,696,150 in administrative expenses, bringing the total outlays from the processing tax fund to $243,745,459. On March 31, therefore, taxes collected largely from the city consumer amounted to $9,345,624 more than benefits paid out to the distressed farmer.

Mr. Taber's table comparing processing tax collections for each state with the amount of benefit payments made there was as follows:

	Tax Collections.	Benefits.
Alabama	$ 5,849,101	$ 9,609,747
Arizona	241,260	282,033
Arkansas	485,117	10,829,626
California	7,077,398	942,427
Colorado	2,161,304	1,432,503
Connecticut	1,521,675	198,619
Delaware	291,641	75,801
Florida	452,162	325,132
Georgia	12,982,101	8,004,886
Idaho	296,965	2,284,524
Illinois	28,778,908	1,693,224
Indiana	3,585,230	1,324,712
Iowa	4,549,914	294,214
Kansas	9,054,126	16,601,740
Kentucky	2,904,201	215,625
Louisiana	1,168,739	5,005,178
Maine	1,602,780	....
Maryland	2,958,516	554,496
Massachusetts	16,000,278	96,299
Michigan	3,195,352	576,744
Minnesota	17,611,385	1,282,587
Mississippi	640,005	10,096,605
Missouri	12,412,044	2,908,120
Montana	1,246,802	3,680,986
Nebraska	2,737,517	3,961,438
Nevada	116,961	20,682
New Hampshire	1,332,344	2,288
New Jersey	2,761,666	8,020
New Mexico	121,362	705,351
New York	29,420,415	54,327
North Carolina	21,225,568	2,861,937
North Dakota	789,826	9,292,774
Ohio	6,143,708	1,491,914
Oklahoma	2,593,538	16,343,428
Oregon	1,887,467	1,789,895
Pennsylvania	7,221,665	628,079
Rhode Island	2,750,736	....
South Carolina	11,857,153	4,718,412
South Dakota	322,707	3,425,677
Tennessee	4,053,447	3,415,537
Texas	7,224,568	46,987,825
Utah	286,459	457,098
Vermont	195,193	2,724
Virginia	4,136,270	514,231
Washington	2,676,205	3,916,921
West Virginia	846,467	51,885
Wisconsin	2,105,986	457,931
Wyoming	142,398	277,282
Totals	$253,091,083	$179,702,687

CLARA PHILLIPS TO LEAVE CELL JUNE 17, 1935

Tehachapi, Cal., May 17.—(AP)—Release of Clara Phillips, so-called "hammer murderess," from the state prison for women here on June 17, 1935, was made possible today by the state parole board. By the time of her release she will have served 12 years.

Convicted of slaying Alberta Meadows with a hammer in Los Angeles, Mrs. Phillips was sentenced to ten years to life in San Quentin prison, later changed to 30 years.

Sensational as was the slaying, the motive for which was Mrs. Phillips' jealousy of Miss Meadows' attentions to her husband, Armour Phillips, it was matched by her escape from the county jail, her flight through Mexico into Honduras, and her capture and return.

Bremer Hideout Found

Map shows Cuba City, southern Wisconsin town, where, federal agents say, they have found hideout in which Edward Bremer, kidnaped St. Paul banker, was held prisoner while awaiting payment of ransom.

20,000 JOIN IN CELEBRATION OF NORSE FREEDOM

(Picture on back page.)

Twenty thousand Norwegian-Americans of Chicago yesterday participated in the celebration of the 120th anniversary of Norway's independence. Several thousand children and members of 50 Norwegian societies in native costume marched from Artesian and North avenues to the refectory in Humboldt park, where a program of songs and addresses was held. Athletic events, music, and dancing last night at Kolze park closed the celebration.

Municipal Judge Alfred O. Erickson was the principal speaker at the afternoon celebration. Judge Erickson spoke on Norway's contribution to music, art, literature, science, and industry. The Rev. D. G. Ristad of Manitowoc, Wis., past president of the National Association of Norwegian Societies in America, also spoke.

Among the past presidents of the Chicago Norwegian league present were: Judge John J. Sonsteby, chief justice of the Municipal court; Col T. A. Siqueland, and Maj. Birger Osland. There were brief ceremonies at a statue of Leif Ericson, the Norse explorer, in the park. The celebration marked the 100th anniversary of the founding of the first Norwegian settlement in America.

COUNTY ADOPTS A $200 LICENSE FEE FOR SALOONS

A license fee of $200 a year for saloons operating in Cook county outside the jurisdiction of municipalities was included in the liquor ordinance adopted yesterday by the county commissioners. The ordinance affects approximately 200 places.

Hours during which liquor may be sold were set at 7 a. m. to 1 a. m. on week days; 7 a. m. Saturday to 2 a. m. Sunday, and 1 p m. to midnight Sundays. The law also provides that an applicant for a retail liquor license must present the written approval of two-thirds of the residents within 200 feet of the proposed site.

Power to approve or revoke licenses is placed in the hands of the president of the county board. Saloon owners must agree to keep their establishments free of disorderly persons, minors, and gambling devices and must comply with state and federal regulations which prohibit the sale of liquor to persons under 18 years of age or those addicted to its use.

The ordinance was drafted by Assistant State's Attorney William P. Kearney.

Baby Donkey Born at Zoo; Infant Deer Are Expected

A new addition to the animals in the Lincoln park zoo is Jack Jr., a donkey. The big eared infant, born yesterday, is the offspring of Jack and Jenny, who have been favorites of visitors at the zoo for years. Floyd Young, director of the zoo, said that a number of baby deer would be added to the exhibits through births expected soon.

KIDNAPED GIRL VIEWS SIX, BUT IDENTIFIES NONE

Sherif Decides He's on Wrong Trail.

(Pictures on back page.)

Tucson, Ariz., May 17.—(AP)—June Robles viewed six suspects today and said she was unable to identify any of them as participants in her kidnaping.

The six whom the child confronted were characters on what the investigators said was a list of possible suspects. No one was arrested and no one was brought to or detained in jail.

Curious Throng Courthouse.

Throughout the day streams of spectators were drawn to the Pima county courthouse as the investigation went on, the source of attraction being the big sheet iron box in which June was found buried last Monday. Most of the curious crowd were women.

Sherif's investigators conceded tonight they had made little progress and asserted they might have to seek a new tack in the inquiry. Earlier in the day they said they had "a line" on two suspects, one of which "looked pretty good."

Apprised of reports that a mob of 1,000 persons had been shouting outside the jail, the sherif and Chief of Police C. A. Wollard said there not only had been no mob but no reason for one.

START LIFE TERMS

San Quentin, Cal., May 17.—(AP)—With the remark, "Kidnaping is a lousy racket; it wasn't such a paying proposition as we thought," the three self-confessed kidnapers of William F. Gettle entered San Quentin prison today to begin serving life sentences.

Heavily shackled and surrounded by armed officers, James F. Kirk, Roy A. Williams, and Larry Kerrigan stopped their bantering and smiling as the prison gates opened, then clanged shut.

Undersherif William Veale of Contra Costa county, one of the escorting officers, said Kirk had made bitter charges of "double crossing" against District Attorney Buron Fitts of Los Angeles.

"Fitts told us," Kirk was quoted as saying, "that we would get life imprisonment with a chance of parole after 10 years. That was the deal, if we'd plead guilty to the kidnaping charge. So we did, and they double-crossed us with a federal rap that makes parole impossible."

Boy Glad to Go Home.

Denver, May 17.—(AP)—The 10 year old grandson of former governor Peay of Tennessee, found here today by detectives who took into custody the boy's father and another man for allegedly kidnaping the youth from a Clarksville, Tenn., school, said he had "become reconciled" to living with his father in the west, but was "glad I'm going to go home to mother."

The boy, Percy Lamar Armstrong Jr., studious and red haired, was found in a north Denver residence by federal agents and Denver detectives.

POSTAL ROBBER GETS RECORD 52 YEAR SENTENCE

Anthony Skimkus, 20 years old, received a record sentence of 52 years in Leavenworth penitentiary yesterday when he was found guilty by Federal Judge Patrick T. Stone of robbing a postal substation at 2258 West 24th street last Jan. 26. It was the longest prison term ever imposed in this district for a federal offense. Judge Stone, a Wisconsin jurist, is sitting temporarily in the federal district court here.

A sentence of five years was imposed on Mario Zavattaro, 19 years old, who acted as driver for Skimkus in the holdup. The robbery netted Skimkus $35 in stamps, a registered letter containing $47 in money orders, and $6 in cash.

11 INDICTED BY U. S. AS MEMBERS OF RUM TAX SWINDLE RING

New York, May 17.—[Special.]—With the arrest here today of two men as suspected members of a nation-wide ring of alcohol tax swindlers who have flooded the metropolitan area with spurious liquor bearing forged revenue stamps, the federal government today revealed the secret indictment of eleven men as the "brains" of the ring.

The indictments were returned by the grand jury in the District of Columbia yesterday, according to reports received at the Federal building today.

Ramification of the ring have been traced in New York and Washington, into the south and as far west as Chicago, officials said.

So far department of justice agents have no more than scratched the surface. It was predicted that eventually the federal net would entrap scores of members of the ring operating in large cities throughout the country and will implicate others higher up in official circles.

Those arrested here today are Samuel Sellers, 50, of Sunnyside, Queens, an old-time pickpocket with a record of 45 arrests and 16 convictions since 1904, and Joseph Berl, 35, of Manhattan, described by attachés of the United States district attorney's office as a well known bootlegger who operated extensively during prohibition.

The indictments and arrests were declared to be only the first steps of the government in wiping out bootleg tax frauds that have deprived the government of many millions of dollars in revenue since the repeal of the eighteenth amendment.

Sellers and Berl were arraigned today before United States Commissioner Garrett W. Cotter in removal proceedings.

The prisoners will be transferred to Washington.

LOSES DIAMONDS WORTH $35,000 IN LOOP RESTAURANT

When Ernest H. Porter, for twenty years a jewelry dealer at 31 North State street sat down to lunch in a café at 23 East Adams street yesterday his briefcase contained $35,000 worth of diamonds.

When he finished eating, he told police, he noticed that the briefcase beside him wasn't his and, investigating, he found that it contained only three copies of a New York newspaper.

Porter explained that the jewels he lost had been borrowed on memoranda from several jewelry stores and that he had hoped to sell them to a Joseph Goldman, whom he knew as a jewelry buyer from New York. He stated he had picked up a chance acquaintance with Goldman a few weeks ago and the latter had expressed a desire to get some "big stones."

Porter said he had a date with Goldman at 2 o'clock to show him the jewels he had secured, but the buyer did not appear. Police discovered that Goldman had checked out of the loop hotel where he had been registered on May 15.

Chicago Daily Tribune
THE WORLD'S GREATEST NEWSPAPER

Vol. XCIII. Friday, May 18. No. 119.

Published daily at Tribune Tower, 435 N. Michigan-av., Chicago, Ill.
The Tribune Company, publishers.

MAIL SUBSCRIPTION PRICES.

Mail subscription prices in Ill. [outside of Chicago], Ind., Iowa, Mich., and Wis.—Daily with Sunday, one year, $12.50.

Zones 3 and 4 in states other than Ill., Ind., Iowa, Mich., and Wis.—Daily, $7.50 per year.

Zones 5 to 8, inclusive, Canada, Mexico, and foreign—Daily, $12.00 per year.

Entered as second class matter Aug. 12, 1903, at the postoffice at Chicago under act of March 3, 1879.

KIDNAP 1, HURT 6 IN WALKOUT OF LONGSHOREMEN

Two Violent Outbreaks Mark Strike.

San Francisco, Cal., May 17.—(AP)—Two violent outbreaks, in one of which six persons were reported hurt and one kidnaped, marked the longshoremen's strike today just after the arrival by airplane of Edward F. McGrady, assistant secretary of labor, to begin conferences designed to end the coast-wide walkout which has tied up shipping in several ports since May 9.

A furious encounter took place in Oakland as 400 men boarded the Japanese freighter Oregon Maru which was being loaded with scrap iron.

Six were injured, one seriously, as, police said, the longshoremen threw pieces of scrap iron at the 75 men loading the vessel.

As police rushed up the strikers retreated. They used about 75 automobiles in the retreat, and took Thomas F. Laughlin, 18, of San Francisco, who had been working on the ship, with them.

Previously two buses carrying non-union workers to the waterfront in Alameda were attacked. None was reported hurt.

See Ohio Conciliation.

Cleveland, O., May 17.—(AP)—A trend toward conciliation appeared in the Ohio strike situation tonight as the groundwork was laid for a campaign between capital and labor in another battlefield, the steel industry.

Clarence Irwin, district president of the Amalgamated Association of Iron Steel and Tin Workers, announced that 150 delegates from union locals will meet here May 27 to discuss a proposed wage and working agreement to be presented to steel companies.

At Toledo, threat of a general strike had brought from Washington E. Y. Dunnigan, conciliator of the federal labor board, to confer with employés and union leaders.

Tug linemen and firemen had deferred temporarily their strike, while officials of the Great Lakes Towing company went to Buffalo to try to settle the walkout there.

Conferences continued at Ashtabula where attempts were being made to adjust a strike of 300 employés of the Ashtabula Bow Socket company.

Strikes of rubber workers at Sandusky and Mansfield continued, but a representative of the regional labor board was attempting mediation at the latter city.

Confer at Minneapolis.

Minneapolis, Minn., May 17.—(AP)—Harrassed business men late today planned the first step in an attempt to break a strike of truck and cab drivers which has cleared the streets of these types of transportation and threatens gasoline and food shortages.

At a massmeeting called for 10 a. m. tomorrow business leaders have announced they will attempt to work out a program to bring back to their jobs 5,000 truck drivers who walked out Tuesday night and 600 cab drivers who followed them early today.

FAIL TO COUNT CHICKS BEFORE THEY ARRIVE

Lincoln, Neb., May 17.—(AP)—The failure of certain hatchery men to count all their chickens before they hatched led to an edict by City Commissioner L. C. Oberlies today against the deposit of half incubated eggs at the city dump.

Some of the eggs, discarded along with broken shells, hatched beneath a broiling sun. Many chicks lived for a day or two, then died.

Complaint was made to the humane society and to the city authorities.

Oberlies, head of the department said:

"I may be drawing a fine point, but the practice must stop in the interests of humanity."

Chicago's most famous restaurant

In Season! Soft Shell Crabs

At certain seasons some foods attain particular excellence. This is the reason we now call attention to SOFT SHELL CRABS. The select variety which we serve has reached proper size and delicacy of flavor. And special shipments are coming to us direct from the cold Bay waters. A pair to the order with a delicious Tartar sauce which we prepare. Come to Henrici's today. This delicious selection, not *generally* obtainable, is a special feature of our Friday menu! Enjoy it here today!

HENRICI'S

On Randolph St. between Clark & Dearborn

CONTINUOUS SERVICE · 7 A.M. TO MIDNIGHT

ADVERTISE IN THE CHICAGO TRIBUNE

Sale!

Nationally Advertised HAND TAILORED MEN'S and YOUNG MEN'S SUITS

(You've Seen Them Advertised in the Saturday Evening Post)

NATION-WIDE PRICE $35.00

Our Sale Price

$24.75

A great purchase at an exceptional price concession permits us to offer these suits, while quantities last, at $24.75 ea.

Made from exclusive woolens woven to exacting specifications. Becoming blues, handsome browns and distinguished grays.

The painstaking tailoring shows in the fine fashioning, the kind that assures real style, long wear and utmost satisfaction.

There Are Regulars, Longs, Shorts and Stouts in Sizes from 34 to 50

THE DAVIS STORE—SECOND FLOOR—NORTH.

THE DAVIS COMPANY

State, Jackson, Van Buren · *Telephone: Wabash 9800*

SAME DAY CLEANING and PRESSING SERVICE

Garments Brought in Any Day Before 11 A. M. Finished the Same Day

24-HOUR SERVICE ON CALL AND DELIVER

DEHMLOW (DEM-LOW) CLEANERS and DYERS

Open 7:30 A.M. to 7:30 P.M. Sat. 9 P.M.

3908 BROADWAY

Phone BITtersweet 2800

MEN! *you can tell the world . . they're* Genuine White BUCKSKIN

. . . the same grade of imported Brazilian buckskin used in shoes selling at $10 and $15 featured by O-G now at

$5.50

Every Pair Guaranteed

Other New Styles at $3.65, $5 and $6

The stock is so complete that no matter what size you wear you can be fitted . . . 5 to 14 . . . AAA to D

O'CONNOR & GOLDBERG

205 S. STATE STREET · 159 W. MADISON STREET

4616 Sheridan Road
3300 Lawrence Ave.
4040 W. Madison St.

2748 Milwaukee Ave.
835 E. 63rd Street

1253 Milwaukee Avenue
6348 S. Halsted Street
3225 Roosevelt Road

THESE O-G STORES OPEN SATURDAY NIGHT

MANDEL BROTHERS

a store of youth · a store of fashion · a store of moderate price*
*Copyrighted

To Convince Chicago That Mandel's Always Stands for Fashion and Value

20% Discount

Today Only!

ENTIRE* STOCK OF

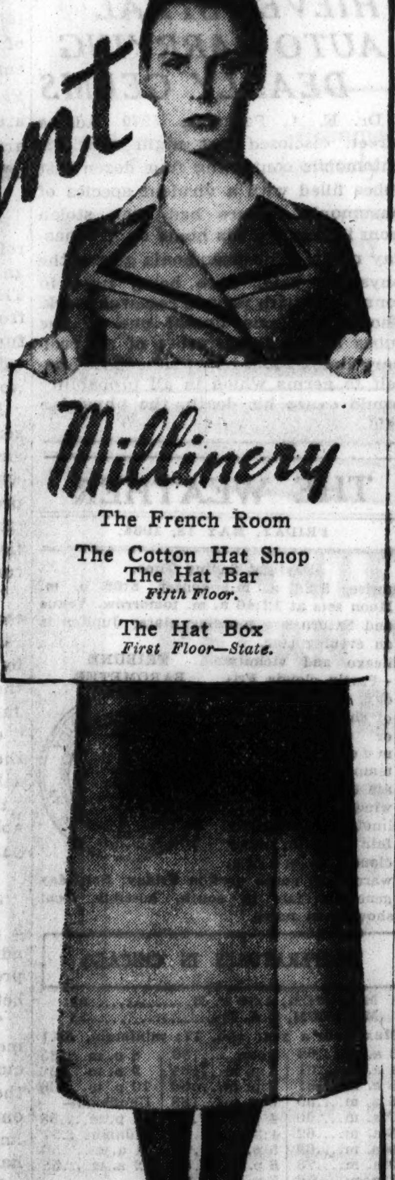

Millinery

The French Room
The Cotton Hat Shop
The Hat Bar
Fifth Floor.
The Hat Box
First Floor—State.

We have full confidence in Chicago! . . . and know that business will be flourishing during the World's Fair . . . so, before the Fair begins, we want to take this method of acquainting Chicago with our progressive policies. Other sales of this nature will appear every day, but, obviously, we can continue them for a limited time only. This Millinery event, remember, is for today (Friday) only!

** Excepted only are certain items where NRA rulings or manufacturers' trade agreements prohibit us from applying the discount to our already very low prices.*

Mandel's Millinery—Fifth Floor—State.

VOTE ENDS COAL STRIFE; 'OUTLAW' UNION DEFEATED

Wilcox Workers Join New A. F. of L. Group.

State's Attorney Courtney's efforts to end the control of the "outlaw" Chicago Coal Teamsters', Chauffeurs' and Hikers' union were successful among the 100 employés of the Wilcox Coal company, 3700 Milwaukee avenue, yesterday. The workers voted unanimously to join the newly formed Coal Drivers' and Handlers' union, local 704, and thereby brought an end to the disorders which have centered at the Wilcox yards since Monday.

The election was called by the Wilcox men—all of whom formerly were members of the "outlaw" group—when as they appeared to go to work at the yard this morning they found on hand the same 40 pickets of the drivers' and handlers' union who had virtually besieged the premises for three days. Roland Wilcox, owner of the company, announced he would not allow delivery trucks to leave the yard because he feared they would be damaged.

Vote to Join New Union.

Max Merchel, one of the company drivers, then summoned his fellow workmen to the company office and suggested a new election to determine what union the men should join be held immediately. The polling was begun at once and after the ballots were counted it was discovered that a substantial majority of the men had voted to join the handlers' union, which is an affiliate of the American Federation of Labor and of the International Brotherhood of Teamsters.

A number of the men asserted there would undoubtedly be trouble at the yard if some of the men belonged to the hikers' union and the others to a rival organization. After a brief parley it was agreed among the men that the vote should be recorded as unanimous for abandonment of the hikers' union and pledging of allegiance to the newer organization which is favored by State's Attorney Courtney.

Mr. Wilcox was informed of the decision of his men and he summoned to the yard James "Lefty" Lynch, head of the handlers' union, and the pickets who had remained outside during the polling. The new members of the handlers' union were welcomed by Lynch and the pickets departed.

Wilcox Pleased with Action.

"I am completely satisfied with the decision of the men," said Wilcox. "They, of course, had the right to pick their own union, and until this matter was settled once and for all the company was not able to do any business. It is my hope and belief that the new union will get along with the company as well as did the old."

David Reese and a number of other members of the hikers' union who had been at the yard constantly since Monday, departed as soon as the results of the election were announced.

Two squads of detectives attached to the state's attorney's office and stationed at the coal yard under the command of Sergt. Walter McGloon, drove away as the pickets dispersed. Within half an hour later the Wilcox company coal trucks, carrying loads which had been standing inside the yard since Tuesday morning, were rolling out to make deliveries.

The trouble at the coal yard became violent on Monday, when the handlers' union pickets appeared for the first time and demanded that the "outlaw" union members join their organization. Several sluggings were reported, and drivers of the Wilcox company trucks asserted that three of their number had been beaten and the others threatened.

Begin Investigation of Lightship Tragedy

Bureau of navigation and steamship inspection in New York City yesterday began official investigation of ramming of Nantucket lightship by liner Olympic. Left to right: Frank Clark, chief radio operator of Olympic; Capt. J. W. Binks of Olympic, D. N. Hoover, assistant director of bureau at Washington, and George Putnam, committee member. Capt. Binks testified Olympic was making sixteen knots an hour when it rammed lightship and slowed to three knots an hour in one ship length. [Associated Press Photo.]

TALK IN SECRET ON IMPEACHING 3 FEDERAL JUDGES

G.O.P. House Member Issues Statement.

Washington, D. C., May 17.—[Special.]—The house judiciary committee wrestled in secrecy today with the problem of possible impeachment action against Federal Judges Charles E. Woodward, James H. Wilkerson, and Walter C. Lindley of Chicago.

Throughout the day committee members had expressed a hope that the final decision would be reached tonight, but Chairman Hatton W. Sumners [Dem., Tex.] finally was forced to announce there would be no action before tomorrow. Then the committee is to resume its deliberations.

Dirksen Issues Statement.

While the committee considered the facts surrounding the handling of receiverships and bankruptcy cases by each of the three Chicago jurists as presented yesterday in the report of the McKeown subcommittee, Representative Everett Dirksen [Rep., Ill.] issued a formal statement asserting that if called upon to vote on the question of impeachment for any of the three judges he will be guided solely by the facts contained in the record and not by political affiliations.

Anticipating the possibility of impeachment, Mr. Dirksen pointed out that Illinois congressmen would be in a "most squeamish situation."

"One of the most squeamish situations in which one can find oneself is to be compelled to pass judgment on public officials who are members of one's own party, on the basis of a record which is none too glorious," said the Illinois Republican.

Discusses Committee Report.

"This is particularly true in the case of the three federal judges in the Chicago area, and if the alleged abuses complained of by the house judiciary subcommittee are true they constitute a sad picture in a period when the people of the nation are struggling against poverty, distress, foreclosure, and despair.

"The judiciary committee has not yet reported action on the matter, but assuredly it will bring in some kind of resolution soon and all members of the house will have to vote on that action.

"It is only natural that the house members from Illinois would like to be in a position to make a bold defense of the Illinois judges, but other considerations are involved. Every member owes it to decency, to candor, and to a profound interest in the welfare of the people, and particularly unfortunate creditors, stockholders, and policy holders, to push aside all superficial considerations and do that which a sense of justice demands.

Cites Record of Hearing.

"The record compiled by the subcommittee is a record of high adventure that would be a good companion piece to 'Treasure Island' and on that record, which is public, and can be had for the asking, the judiciary committee of the house will make its report. On this record Illinois members of the house will have to vote and it's as well for the people of Illinois to know precisely what a difficult position they are in."

U. S. BISHOP FINDS POPE AN ADMIRER OF PRESIDENT ROOSEVELT

VATICAN CITY, May 17.—(AP)—Bishop Philip Scher of Monterey and Fresno, Cal., expressed surprise tonight after an audience with Pope Pius at "his holiness' keen interest in and deep knowledge of American affairs."

Bishop Scher, making his first ad limina visit to Rome, reported on diocesan developments in California.

"We talked confidential diocesan matters," Bishop Scher said, "and then spoke generally on the whole American situation. I found the pope a great admirer of President Roosevelt's administrative genius and personality and a sincere well wisher in the sense that he hopes, with the American people, that experiments now developing in the United States will be of lasting benefit to the government and the people."

OLYMPIC CHIEF TELLS OF CUTTING SPEED OF LINER

New York, May 17.—[Special.]—Capt. John W. Binks of the White Star liner Olympic stated today at the informal investigation of the sinking of the Nantucket shoals lightship that the Olympic was plowing through the fog screened seas at sixteen knots until he reversed his engines almost at the moment of collision.

Ten minutes before the crash, which cost seven lives, he testified today, the Olympic was making nineteen knots, only three slower than its maximum of twenty-two.

Later, at a recess in the hearing, Capt. Binks was asked about the discrepancy in his estimates of the Olympic's speed. He said the liner was traveling at sixteen knots when he sighted the lightship, a ship's length ahead, and reversed the engines. That, he insisted, brought her speed down to "two or there knots" at the instant of impact.

"After the final radio beacon signal," he said, "we had only the sound of the fog siren to guide us, and the fog horn was not good on this occasion."

The inquiry is before a special board appointed by Secretary of Commerce Roper. It is said that an inquiry may be conducted by the British Board of Trade when the Olympic returns to a home port.

STATE AGREES TO BUY CEMENT AND SAVE CITY FEE

Inclusion of the city's cement needs in the state's next request for bids was promised in a letter received by Commissioner of Public Works Hewitt yesterday from Robert Kingery, acting director of the state department of public works and buildings. Mr. Kingery stated, however, he did not know when the state might ask for bids, since the present federal works projects provide the "contractor himself furnish cement unless the state elects to do so."

POPE PIUS TO QUIT VATICAN FOR HIS SUMMER PALACE

Seeks Relief from Heat at Lake Near Rome.

BY DAVID DARRAH.
[Chicago Tribune Press Service.]

VATICAN CITY, May 17.—For the first time in nearly three-quarters of a century the Vatican palace will be without a ruling pontiff for several months. Pope Pius XI. has decided definitly to spend the summer in the papal headquarters on Lake Albano. He will take up his residence there on June 1.

The pope today advised his entourage to be ready to move to the pontifical palace at Castel Gandolfo, about 16 miles from Rome. He will make a visit of inspection probably on Monday to see that the palace is in complete readiness for occupancy. It is believed likely the pontiff will remain at Castel Gandolfo from June until the end of September. He will be 77 years old in two weeks and suffers much from the summer heat in Rome.

Furniture Is Moved.

During the past 15 days auto trucks have been hauling furniture, records, and books to the new summer headquarters from Vatican City. This work was carried out under the direction of the pope's nephew, Franco Ratti.

The visit of his holiness to his summer residence on Monday likely will take place early in the morning. He is expected to be back in Rome at noon. It will be the farthest trip he has made from the Vatican palace since he was elected pope in 1922.

Scene of Next Consistory.

The pope really has two palaces at Castel Gandolfo. One is the pontifical palace; the other is the Villa Barberini. They lie on the slope of a hill amid magnificent gardens large enough for the pope to drive around in his red automobile. From the palace he will have a view over the Roman campagna as far as the Sabine hills on one side and the Mediterranean on the other.

It also seems that Castel Gandolfo will be the scene of the next consistory, another unique occasion in that it will be the first consistory held outside the Vatican palace for more than a century. It is said the pope will hold the consistory in June to name eight or nine new cardinals.

The sacred college now has but 55 cardinals. Its quota is 70.

The pope has extraterritorial rights at his summer palace the same as in Vatican City. The affairs of the church and state will be transacted at Gandolfo entirely.

ROCKFORD PHYSICIAN HELD TO GRAND JURY AS NARCOTIC SELLER

Ottawa, Ill., May 17.—[Special.]—Dr. Harry B. Bailey, Rockford physician and surgeon, was held to the grand jury in bonds of $1,000 here today by United States Commissioner T. E. White, on a charge of selling narcotics.

According to the story told, several federal agents from Chicago went to Rockford on May 7, where they met Bennie Cromartie, a negro, and admittedly a drug addict, who said he previously had purchased drugs from Dr. Bailey.

At the behest of the agents, he went again to the doctor's office and persuaded him to make a sale. The negro paid with marked money and the doctor's arrest followed.

Polly Moran of Films Loses $4,000 Brooch on Liner

HONOLULU, May 17.—(AP)—Polly Moran, film comedienne, arrived here today from Hollywood, reporting the loss of a $4,000 diamond brooch on the voyage aboard the Malolo from Los Angeles.

ROTHMOOR SUITS
tailored of genuine Palm Beach cloth
$19.75
You've admired the men in their cool trim Palm Beach suits. Here's the first chance for women to get the same thing—the only cool suits that'll stay fresh and unmussed all day long—and to cap the climax they're washable and tailored the matchless Rothmoor way
Sizes 12 to 20. 5th floor
Maurice L Rothschild
State at Jackson

Betty Wales
172 NORTH MICHIGAN AVE.
Drastic Reductions
EVERY SPRING COAT SUIT .. DRESS
must be sold quickly

DRESSES
9.95 formerly to 25.00
14.75 formerly to 35.00
18.95 formerly to 49.95

COATS
19.75 Untrimmed Coats formerly to 49.95
39.95 Fur Trimmed Coats formerly to 100.00

SUITS Untrimmed Models formerly to 39.95 15.95
SUITS Untrimmed Models formerly to 69.95 24.75
HATS formerly to 16.50 2.75

Quality, value—above all, your satisfaction

CUSTOM V-LINE
the famous shaped shirt for young men
BY WILSON BROTHERS
Wide and full in the chest and shoulders—slim and tapering in the waist and sleeves. At last, a shirt that gives you that trim, athletic look—and eliminates all bagging and binding at the waist
$1.95
White super count pre-shrunk broadcloth
Collar attached or neckband
Maurice L Rothschild
State at Jackson

SPECIAL!
GENUINE WHITE BUCK SPORT SHOES for MEN
$5.50
The most wanted of all sport shoes—at the most advantageous price quoted anywhere in the city. These are genuine buckskin shoes, smart and comfortable all summer long. In plain, straight or wing tip styles.

Bostonian Shoes at $6, $7 and $8
THE HUB
HENRY C. LYTTON & SONS
State and Jackson—CHICAGO
EVANSTON OAK PARK GARY

SIZES 16½ to 46 and LARGER
FRIDAY—on the SECOND FLOOR
Crisp New
Eyelet Embroidered Jacket Dresses
$5.95

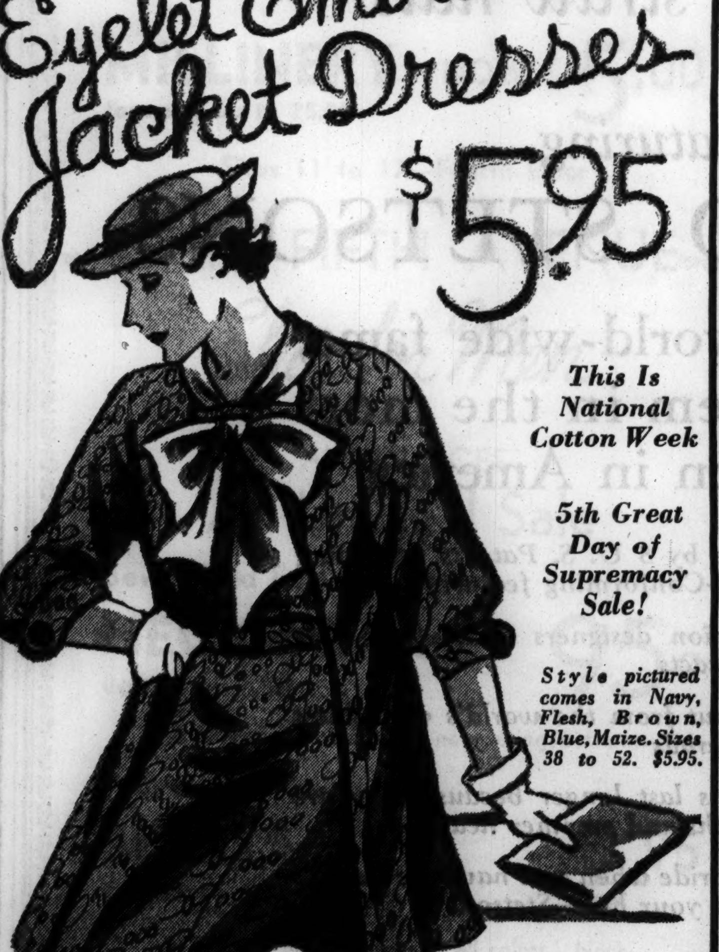

This Is National Cotton Week
5th Great Day of Supremacy Sale!
Style pictured comes in Navy, Flesh, Brown, Blue, Maize. Sizes 38 to 52. $5.95.
Other lovely cotton dresses, fresh in glorious youthful styles and colors, presented in new fashion with Maytime manners, contrasting their loveliness with cool prints. Exceptional at $5.95.
Sizes 16½ to 30½ and 38 to 56
Lane Bryant
101 N. WABASH AVE.

FANNIE MAY'S PECAN VANILLA CREAMS
½ PRICE-32c LB
THIS WEEK
● Fannie May pecan vanilla creams are made with pasteurized sweet-cream butter and best quality pecans. 1 or 2 pounds only to a customer. Parcel post orders accepted. All other varieties, 60c for 1 lb.; 2 lbs. or more, 50c lb.
Sold in Fannie May Candy Shops—All Over Chicago

COUPON FOR TRIBUNE ACCIDENT INSURANCE POLICY

For New Policy or Renewal, $1.25 a Year

To secure the Chicago Tribune-Federal $7,500.00 Travel Accident Insurance Policy, or to renew for another year one previously issued to you, cut out and fill in the application below and send it with registration fee of $1.25 to Tribune Insurance Dept., Federal Life Insurance Co., 168 N. Michigan Ave., Chicago, Ill. Remit by money order or check payable to Federal Life Insurance Company. (During the first five years, as provided in the policy, the value of all specific indemnities increases 10% each year the policy is renewed.)

☐ NEW POLICY — OR — ☐ RENEWAL
Check here if you wish new policy / Check here if you wish old policy renewed

APPLICATION for $7,500.00 TRAVEL ACCIDENT INSURANCE POLICY
Issued to Readers of the Chicago Tribune

If Renewal, write Policy Number here. No. ....

(If you wish a new policy ALL QUESTIONS BELOW MUST BE ANSWERED. If you wish to renew a Policy previously issued to you, indicate above and fill in name, address and policy number.)

Do you apply for a $7,500.00 Travel Accident Policy in the Federal Life Insurance Company, issued only to Readers of The Chicago Tribune?.....

What is your Full Name?..........

Address?.......... Number Street

.... City State

What is your Age?........Place of Birth?..........

Date of Birth? Month..........Day..........Year..........

Are you Totally Blind or Deaf?..........Are you Crippled to the Extent That You Cannot Travel Safely in Public Places?..........

What is the name and address of person to whom you want this insurance paid in case you are killed? (If not answered insurance will be payable to your Estate.)

Beneficiary's Name?..........

Relationship?..........

Address?..........

Do you certify that you are or will become a reader of the Chicago Tribune?..........

Sign your name here..........

NOTICE: Not more than one policy will be issued to any one person. Issued Only to Applicants Over 10 and Under 70 Years of Age.

LAKE WIND COOLS CITY; HOPE FOR SHOWERS TODAY

Drouth Gives New Boost to Grain Prices.

Chicagoland continued yesterday to suffer the effects of long continued drouth, and the official forecast holds out only a mild possibility of showers tonight or tomorrow.

The drouth was aggravated yesterday by extreme heat for the season, the maximum of 89 degrees at 4:30 p. m. being only one degree below the record for May 17, established in 1911. The unusual warmth continued until 8 p. m. Then, with the mercury standing at 85, there was a shift of the wind and cool air blowing from the lake lowered the reading to 62 degrees at 9 p. m. By midnight it had fallen to an unofficial mark of 57.

104 Degrees in South Dakota.

The forecast indicated that it would be warm again today, unless the winds remained in the east. Yesterday's heat was general over the middle west and the plains regions, a mark of 104 having been noted at Huron, S. D., an early season record. It is expected that cooler weather will reach Chicago tomorrow.

So severe has been the drouth in the vicinity of the city that farmers supplying milk have appealed to Secretary of Agriculture Wallace for help in their marketing problems. Henry A. Pfister, president of the Pure Milk association, yesterday forwarded to Washington a telegram asking that the base milk price under the AAA code be increased from the present $1.75 a hundred pounds to $2.25 a hundred [46.5 quarts].

Many Farmers Selling Cows.

The telegram stated that pastures had been dried up by the heat and drouth and that many farmers had had to sell their cows because of a lack of feed. It was added that the lack of subsoil moisture makes it unlikely that feed shortages can be made up.

May thus far has been the driest in the history of the weather bureau here. There has been only one shower, on the 9th, and it gave the city only .01 inch of rain. There has been no rain of consequence since April 11, when the fall was .15 inch. Since Jan. 1 the total precipitation has been 3.91 inches, compared to a normal of 11.33 inches for the period.

Grain Prices Soar Here.

The conviction that crops in the middle west and the plains cannot retrieve their losses, coupled with reports of new dust storms in Manitoba and Saskatchewan, caused grain prices to soar yesterday on the Chicago Board of Trade.

July wheat closed at 89⅜ cents a bushel, making a gain of 14 cents a bushel during the last three weeks. For the same period May wheat climbed 16 cents, to close yesterday at 91¾ cents. Corn went up from 43⅛ cents three weeks ago to 48 cents yesterday, and barley has registered 5½ cents a bushel gain during the same time.

This climb in prices came with the word from Minnesota and the Dakotas that farmers were hauling truckloads of corn from elevators to be used as live stock feed. Prices at the farms now, it was said, are high enough to equal 57 to 59 cents a bushel, if the grain were to be delivered in Chicago.

From Washington came the news that conferences were being held by federal officials on the problem of more cash grants to pull farmers through the disastrous drouth period.

Agricultural extension directors from North Dakota, South Dakota, Wisconsin, and Minnesota were meeting in the national capital and were expected later to announce the steps to be taken under President Roosevelt's order for immediate aid to farm families and permanent measures for relief.

Drying Up of the Fox River Threatens to Stop Fishing

The combination of drouth and misuse of water by industries along the Fox river will probably put an end to fishing this year along the entire stream, it was disclosed yesterday. State Representative John F. Petit of Batavia will go to Springfield today to seek aid from officials of the state department of conservation.

Ten days ago six million fish, of which 60,000 were 10 inches long and the rest fingerlings, were dumped into the river at various points. During the last week they have been dying by thousands, trapped below the dams as the river bed dried. The fish are bass, wall eyed pike, blue gills and crappies.

Catch Fish with Hands.

It was said also that persons along the banks have been catching the fish with their hands or killing them with clubs in the shallow pools of the river bed.

State Senator Arnold Benson of Batavia declared that in some cases the water in pools above the dams has fallen 40 inches below the crests. There are ten dams between McHenry and Aurora along the Fox river.

"The fish ways along the sides of the dams are in the worst condition," said Benson. "The game fish, always fighting up stream, are unable to make headway and are caught in the shallow pools below the dams."

How Use Affects River.

The drying up of the river by industrial use is due to the fact that the water so used is drained from above the dams during the day so that at night the water may be several inches below the dam level. Consequently no water is flowing over the dam into the course of the river. At night the gates of the mill races are closed and the dams are allowed to fill up, but the water does not reach a volume to rise over the crest of the dams, and consequently the stream bed is kept dry.

L. E. Alswede, an investigator for the state waterways department, started a survey of the conditions yesterday. He reported that the river was in worse condition than is usual in the late summer.

THREE TRAPPED IN FIRE EXPECTED TO DIE OF BURNS

Two men and a woman, trapped by a rapidly spreading fire in a flat on the second floor at 1517 Orchard street early today, were carried out by firemen of the Third battalion, but only after they had suffered burns which, according to physicians, probably would prove fatal.

The victims are Miss Alvina Ellert, 26 years old, 1502 Mohawk street; Joseph Wagner, 40 years old, 1951 Fremont street, and John Koska, 51 years old, occupant of the flat.

There is only one entrance to the flat, which is in the rear of a large building, and the fire, starting in a rubbish pile on the back porch, cut off the means of egress for the trio and advanced rapidly to the interior. The firemen, led by Chief James Nolan, carried the woman out a window and the two men through the flames consuming the rear porch. The victims were taken to St. Joseph's hospital.

U. S., ITALY AND IRELAND UNITE TO LAUD SEA FLYERS

(Picture on back page.)

DUBLIN, May 17. — (AP) — Irish, American, and Italian officials united tonight to honor Capt. George Pond and Lieut. Cesare Sabelli for their flight across the Atlantic.

Vice President Sean P. O'Kelly of the Irish Free State extended the official welcome when the aviators arrived here by automobile from Ennis. Capt. Pond said the day was marred only by information that it may require nine days to complete repairs to the big orange monoplane, which landed near Lahinch Tuesday.

The American charge d'affaires, James Orr Denby, entertained the flyers and the Irish and Italian officials at dinner tonight. After their plane is repaired the flyers plan to continue to Rome, their original goal, and then make a return hop to America.

ILAND AIRPORT IS APPROVED BY WAR DEPARTMENT

PWA Loan Now Possible; Jobs for 1,400.

The war department yesterday announced approval of plans for construction of the proposed iland airport off Grant park in the vicinity of 16th street. This action removed the last obstacle to final consideration of the project by the Public Works administration.

The cost is estimated at $8,500,000 and employment would be furnished immediately to 1,400 men. The project is self-liquidating, paying for itself in forty years through operation similar to a toll bridge.

Unique in Nation.

The airport would be the only one in the United States within a ten minute ride of the heart of a large city. It would be used only for passenger, mail, and express service.

News of the war department action was contained in letters received yesterday by Mayor Kelly and Hugh E. Young, chief engineer for the Chicago plan commission. Army engineers conducted hearings in Chicago March 16 on the proposal.

"I have been directed by the chief of engineers," wrote Capt. Richard L. Smith of the army engineering corps, "to inform you that the construction of the proposed airport is unobjectionable from the standpoint of navigation, and that the war department permit will issue upon receipt of evidence of the consent of state and local authorities."

Has Full Approval.

Both Mayor Kelly and state officials have given the project their indorsement. The plan also has been approved by airline companies, postoffice authorities, and department of commerce engineers, who have stated the airport would mark the greatest single step in advancement of aviation in Chicago and the middle west.

All buildings would be designed to conform to the classic style of architecture used in other structures on the lake front. The port would cover 180 acres of made land.

Carter H. Harrison, chairman of the PWA advisory board for Illinois, placed his unqualified approval on the project when plans were laid before the board on Feb. 20. Mayor Kelly made application Feb. 7 for its inclusion in the federal program.

TAX COLLECTIONS.

Real estate tax collections yesterday, including those for 1932, were $247,156, making a total of $170,954,064 collected since enforcement of the Kerner-Skarda act began April 28, 1933. The day's collections of real estate taxes and the uncollected taxes for the four years follow:

	1928.	1929.
May 17	$ 7,965	$ 29,354
Uncollected ...	14,319,538	38,681,955
	1930.	**1931.**
May 17	$ 35,504	$ 64,295
Uncollected	61,961,576	55,525,334

The day's collection of 1932 real estate taxes totaled $110,228; of 1931 personal property taxes $1,261, and of 1932 personal property taxes, $10,975.

GIRL KILLS SELF AFTER TALK WITH A MAN FRIEND

Miss Laverne La Pay, 18 years old, 4222 South Union avenue, died in St. Paul's emergency hospital early today, soon after she had fired a bullet into her head at 38th and Morgan streets.

The girl had gone to the Western Packing and Provision company at 3830 South Morgan street and asked to see John Joiner, one of the employés. He went out and talked to her a few minutes. She then walked away and shortly afterward Joiner and Edwin Joyce, a watchman, heard her fire the shot that caused her death. The pistol was found beside her.

Following the shooting Joiner fled. He was found in the home of the girl by the police. He said that he also lived there, but that Miss La Pay, whose real name was Cestra Sobczak, was a guest of his cousin, Marie Desletts. He added that the girl had been despondent over ill health and financial troubles.

RABBI ESCAPES GERMANY ROLLED UP IN A CARPET

LONDON, May 17.—(AP)—A grand rabbi who escaped from Berlin rolled up in a carpet tonight made a dramatic appearance at Kingsway hall during a demonstration on behalf of victims of Nazilsm.

Lord Markey described a raid by Nazi storm troopers on the Berlin flat of the Grand Rabbi Frankel, in which he said the troopers smashed furniture and battered Frankel and his daughter before mounting guard at the door. The daughter, he said, surreptitiously arranged to have friends arrive to buy the furniture and smuggled her father out in a carpet.

While Lord Markey was apologizing for the absence of Frankel, the old rabbi tottered into the hall on his daughter's arm.

German Stage Dean Quits.

[Copyright: 1934: By the New York Times.]

BERLIN, May 17.—Albert Basserman, 67 years old, dean of German actors, has just resigned from the German Stage society and laid down his honorary office because his wife and partner, Elsa Basserman, a Jewess, was barred from the German stage.

Take Open Safety Pin from Throat of Byron, Ill., Baby

Faith Featherstone, 3 months old, swallowed an open safety pin Wednesday at the home of her parents, Mr. and Mrs. Fern Featherstone of Byron, Ill. She was taken to Rockford, the largest city close to Byron, but physicians there recommended the child be brought to Chicago. At the Washington Boulevard hospital the pin, which was lodged in her throat, was removed yesterday by Dr. Lynn McBride and Dr. Livingston Gosselyn. They reported the baby had apparently suffered no permanent injury.

Racing Luck Brings $950; Two Gunmen Take It Away

Svere J. Anderson went to the races at Aurora yesterday. He bet on the horses and was lucky. There was a warm glow of satisfaction covering him as he went into his room at 859 North La Salle street with $950 in his pockets. But that didn't last long. Two armed men followed him and, after tying him up with a lamp cord, fled with his $950.

$1,850,000 TO BE PAID TO SCHOOL WORKERS TODAY

Pay checks totaling $1,850,000 will be issued this morning to Chicago teachers and other school employés. The board of education yesterday transferred $1,100,000 from its working cash fund to the educational fund to augment $700,000 received from the sale of 1934 tax warrants to loop bankers and thus provide cash for the pay day. The additional $50,000 will be provided from money remaining in the educational fund after the last pay day. Today's checks are for the first two weeks of October, 1933, and are the fourth to be received by school workers in the last two months.

Eight hundred west park employés yesterday received $55,000 pay for the first two weeks of January.

Lindbergh Lands at Newark After Flight from St. Louis

Newark, N. J., May 17.—(AP)—Col. and Mrs. Charles A. Lindbergh landed at Newark airport tonight at 6:20 p. m. [eastern standard time] after a flight from St. Louis.

TODAY at De Met's
DEL MONICO POTATOES
FILET of SOLE
Tartar Sauce
COLE SLAW
DESSERT and BEVERAGE
45c
De Met's
Everywhere in the Loop

THE STORE FOR MEN

Definitely . . . one of the finest clothing values we know of

Hand-tailored
IMPORTED FOX* FLANNEL SUITS
at $43.50

Cool, supple flannel that fits and drapes to give you a smartness practically unknown to almost any other kind of fabric. Coupled with the fine hand-tailoring that has gone into the making of this suit we have no hesitation in saying that at $43.50 these suits represent one of the outstanding values in town today.

In both single and double-breasted styles—as well as in the new Freesway model. This sporting type of coat can double perfectly with an odd pair of slacks for Summer wear. Solid shades of gray, tan, brown and blue—or with chalk stripes if you prefer. We repeat—the price is remarkable!

THIRD FLOOR

*Fox flannel is made by one of the finest English makers who have been weaving only the best of flannels for generations.

THE STORE FOR MEN
MARSHALL FIELD & COMPANY

SHAYNE'S
clearance sale

The season's best values await you in this remarkable clearance sale! Round out your wardrobe inexpensively—with clothes which are eloquent of Shayne distinction and quality.

SUITS
UNTRIMMED
$24.50 and $35
FUR TRIMMED $35 up

Almost our entire stock of suits included at these sensational reductions! And the variety is so complete—in luxuriously fur trimmed or plain styles—that you're sure to find your favorite type!

DRESSES
$14.75 $17.75

Every sort of frock you need to carry you smartly through the summer is included in this exciting clearance offer! Cool sheers, print jacket-dresses, cocktail and evening gowns—all drastically reduced.

JOHN T. SHAYNE
MICHIGAN at RANDOLPH

QUALITY, VALUE—ABOVE ALL, YOUR SATISFACTION

Definite and unquestioned style leadership in straw hats

We're featuring
ROTHSCHILD STETSONS

They're hats of world-wide fame, and we have them in the most gigantic selection in America

1. Extra comfort—made possible by 5 U. S. Patents protecting exclusive Stetson Self-Conforming features
2. Style—created by expert fashion designers with world-wide contacts
3. Quality—hand-made throughout from the world's very finest materials
4. Economy—Stetson Straw Hats last longer because they are hand-tailored to withstand summer heat
5. Prestige—you'll step out with pride when you have the world's best-known label in your hat—Stetson!

SENNITS $4 and $5
PANAMAS $7 $8 $10

MAURICE L ROTHSCHILD
MINNEAPOLIS — State at Jackson CHICAGO — ST. PAUL

STATE ST. DAY SHOPPERS' RUSH PACKS STORES

Sunny Weather Helps to Bring Out Crowds.

BY VIRGINIA GARDNER.

Shoppers took advantage yesterday of State Street day, which was initiated in the morning with a colorful street ceremony at Madison and State streets. Favored by an increasingly warm sun, crowds poured into the loop to purchase hot weather merchandise.

Incomplete reports late yesterday indicated that it would prove to be one of the most successful of the four State Street days held to date, merchants said.

Several thousand persons gathered around State and Madison streets and peered from windows lining the street as the opening ceremony, which both announced State Street day and acted as a curtain raiser to A Century of Progress, was held.

Ribbon Cut by Dawes.

President Rufus C. Dawes of the World's Fair grasped an 18-inch pair of shears and from his position on a platform in the center of State street cut a 14-inch wide brilliant red tape which stretched across the street, while flags waved and a drum and bugle corps played.

Corporation Counsel William H. Sexton read an address for Mayor Kelly, in which the initiative of State street merchants and the State Street council, which sponsored the event, was praised. The address also invited visitors to A Century of Progress.

Directors Attend Event.

Members of the State Street council's board of directors who attended the ceremonies included Elmer T. Stevens, chairman; Walter L. Gregory, president; Henry G. Hart, J. L. Kesner, Barney Balaban, George R. Benson, Frederick D. Corley, John L. Coyne, Paul C. Fleer, Maurice L. Rothschild, D. F. Kelly, D. S. Komiss, Bruce MacLeish, Leon Mandel, David Mayer, D. M. Nelson, John O'Connor, Robert E. Peacock, H. E. Hawkins, G. R. Schaeffer, and W. S. Giles.

Trafic on the street throughout the day was almost twice as heavy as on previous State Street days and almost approximated that of pre-Christmas shopping crowds, according to Capt. David Flynn, head of the trafic division of the police department.

"The weather was exactly what we wanted," one merchant said later in the day. "Crowds were most satisfactory. The State Street section of THE TRIBUNE this morning was a distinct help.

Buying Rush Starts Early.

An executive in one of the large department stores pointed out that they were doing business "full steam ahead" as early as 10 a. m. and added: "Shoppers are buying a little better merchandise than on State Street day a year ago yesterday. They seem to have a little more to spend."

Items he listed as moving rapidly were hosiery, yard silks, corsets, floor coverings, garden accessories, house dresses, ready made cotton dresses and cotton yard goods [it is National Cotton week], cotton hats and accessories, and street dresses.

Crowds Jam State Street Stores on Special Shopping Day

View of crowd on State street yesterday as thousands of persons took advantage of special bargains offered by merchants. The scene is looking south from Jackson boulevard. [TRIBUNE Photo.]

MOLEY CALLS ON ROOSEVELT TO PICK BETTER MEN

New York, May 17.—Raymond Moley, former assistant secretary of state, writes editorially in Today that the Roosevelt administration "will suffer disastrous reverses" unless the need for better men is met.

"There is no need to wink at the fact that many divisions of the government are limping badly because of inadequate personnel," writes Moley. "Even department heads will privately concede this.

"Some of this is the fault of politics, directly or indirectly, either because unsatisfactory politicians have been recommended and appointed or because unsatisfactory politicians from previous administrations have been retained in order to keep out equally unsatisfactory new political appointees.

"Some is the fault of sheer inertia on the part of certain divisions and departments of the government. It is so much easier to permit the old machinery to move along without seeking new personnel. Some of it is due to the failure of the heads of departments, new and old, to delegate their work and to select competent people to help them."

CIVIL WORKS TO GIVE CLASSES IN CITIZENSHIP

Instruction in the elements of citizenship will be offered next week to 175,000 aliens in Illinois, according to an announcement made yesterday by Wilfred S. Reynolds, executive secretary of the Illinois Emergency Relief commission. The instruction will be given through classes arranged by the civil works education service. The classes will start on May 24 and continue for one week.

"These courses undoubtedly will result in stimulating thousands of men and women to apply for citizenship in our country," said Mr. Reynolds. "There are 175,000 aliens in Illinois, according to the most recent figures of the census bureau, and only 36,000 of them have their first papers."

WEST VIRGINIAN APPEARS LEADING FOR G. O. P. CHIEF

New York, May 18 [Friday].—(AP)—The New York Herald Tribune in a special dispatch from Washington says that Republican party leaders have indicated that Walter S. Hallanan of West Virginia appears to be in the lead for chairman of the Republican national committee.

An Open-Work Sandal . . . for life in the open!

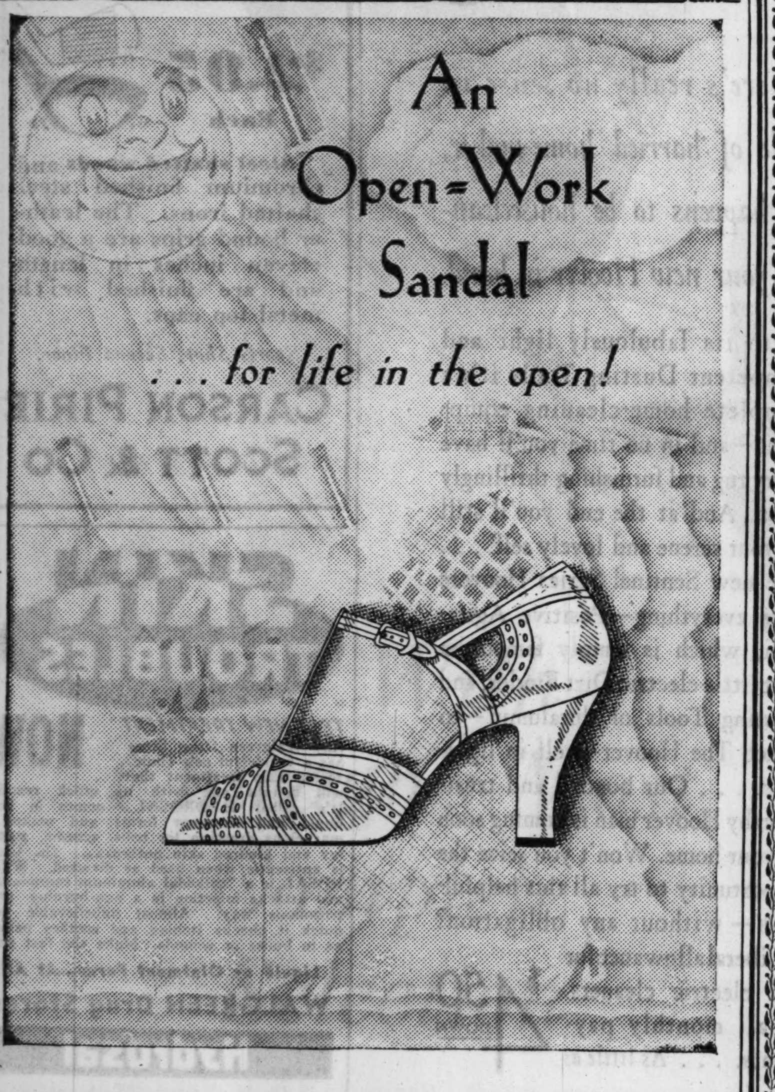

Your summer playground demands this type of shoe . . . because it will help you enjoy life without any effort. It's white . . . it's light . . . it's absolutely fashion-right. It's the Florsheim Lottie in White Kid $10^{50}

Other styles $8^{75} to $10^{50} and up

FLORSHEIM
Shoe Salon for Women
70 EAST MADISON ST. near Michigan Blvd.

SAKS FIFTH AVENUE
NORTH MICHIGAN AT CHESTNUT

Petites Modernes Shop

SPRING CLEARANCE

DRESSES formerly up to 29.75 NOW 10.00
SUITS formerly up to 49.50 NOW 25.00
COATS formerly up to 49.50 NOW 25.00
MILLINERY formerly up to 25.00 NOW 5.00

Sizes 11 to 17—Fourth Floor

SAKS-FIFTH AVENUE
Shop for Men
ANNOUNCES
An Unusual Sale

Seven Fold Foulard
NECKWEAR values to 2.50 95c
Silk lined Faille Crepe, all new spring patterns.

Woven Madras
SHIRTS values to 5.00 2.95
In the new British stripes in all colors. Neckband style with two collars to match and tab-collar models. Also Oxford buttoned down collar attached style in white, grey, and tan.

Unusual Values in
SILK PAJAMAS all colors special 4.95
STREET FLOOR

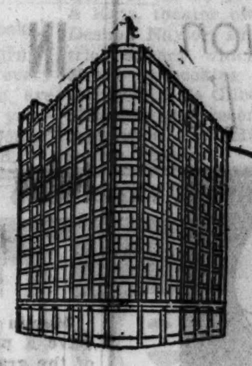

The House of Rothschild
Established 49 years ago with the unswerving purpose of giving its customers quality, value, service—above all, satisfaction

The home of clothes customized by
Hickey-Freeman

Every suit or topcoat is a masterpiece—internationally recognized as the finest of all ready-for-service clothing. We present a very special value achievement in suits for men and young men in our exclusive Hickey-Freeman department on the 2d floor
$55
Others $50 to $85

FREE-SWING SPORT SUITS
a remarkable value display at
$35
with two trousers—one plain —one slacks

Doctors, lawyers, executives—well dressed men in all walks of life are taking to free-swings in a tremendous way. They like the easy swagger and matchless comfort of free-swings. We feature them by the thousand—in any number of new midseason models, colors and weaves—every one an outstanding, really sensational value

SUITS OF CROMWELL TWISTS
they give matchless wear
$35
EXTRA TROUSERS, $5

The yarns are twisted like a steel cable—that's what gives these weaves such almost inconceivable strength. Besides, they're practically wrinkle proof, wear proof, won't shine—and they're here in beautiful new Scotchy colorings—many of them with luxurious silk decorations—all of them styled and made in a way that no one would expect possible at this price

2-trouser worsted suits of amazing value at
$35
Laymen and clothing merchants alike have marveled at this group—the super conscientious tailoring, the costly worsteds, the skillful styling, the tasteful new patterns—everything about them is outstanding—far beyond what you'd expect at $35

Wall St.'s and GGG's finest custom quality suits
$50
Hand constructed from the hand stitched edges to the hand worked "insides"—of the finest worsteds and cheviots the weaver's art has yet produced—through and through a job worthy of the finest custom tailors—unusual—exclusive—luxurious

SUPER TWENTY-FIVE SUITS
$25
We urge you to see this super offering. Huge volume—cash buying—and skillful planning have produced a value that stands out clearly above all others at $25. And when you examine their quality and see these tasteful patterns and styles you'll agree it's impossible to match them at $25
$25

We can fit everyone—regulars, longs, shorts, stouts and extra sizes. Men's suits, 2nd floor—young men's, 4th

MAURICE L ROTHSCHILD
MINNEAPOLIS State at Jackson CHICAGO ST. PAUL

MANDEL BROTHERS
a store of youth a store of fashion a store of moderate price*
*Copyrighted

Friday News Is Fashion News at Mandel's

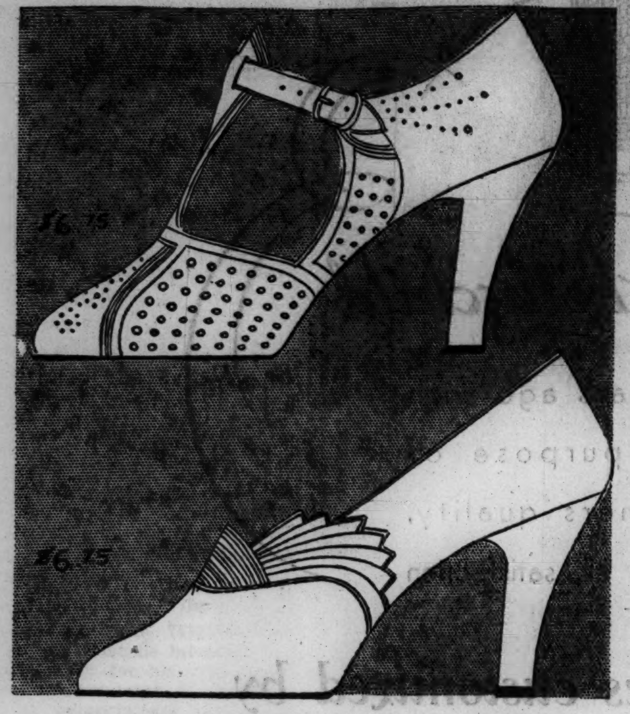

These White Shoes Look Sizes Smaller Than They Really Are!

VITALITY Health Shoes

$6 and $6.75

And creating such graceful shoes, with sane, sensible, built-in comfort features, is a typical Vitality achievement. If you've never worn these remarkable shoes, do so this summer. You'll be devoted to Vitality shoes ever after.

Mandel's Shoes—Fifth Floor—State.

The PERFUME of May Lilacs in

Houbigant's Le Temps des Lilas

This lovely, subtle scent will enchant you at once. Its exquisite freshness suggests Springtime and youth. In the original embossed bottle.

$3.50 2-oz. Bottle

Mandel's Toiletries—First Floor—State.

"Pandora"! "Poppy"! Two New Shades in

Angelus Incarnat Lipstick

These captivating daytime shades are very much at home under the brilliant summer sun . . . and they look grand with brown complexions and pastel costumes.

$1.10

Mandel's Toiletries—First Floor—State.

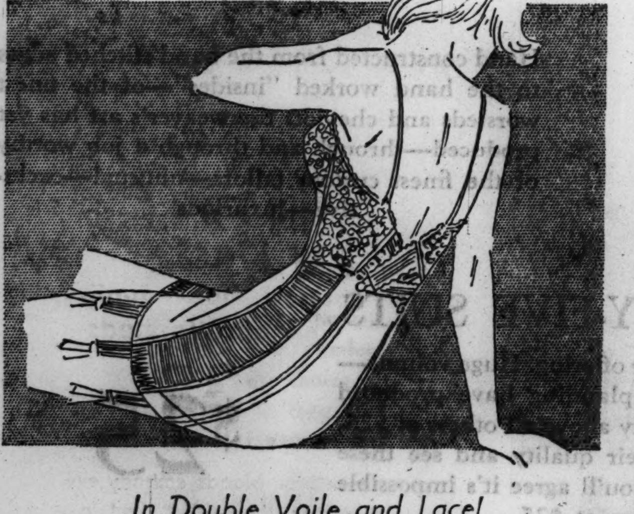

In Double Voile and Lace!

Gossard's "MisSimplicity"

$5.95

And if you think voile is too fragile—you haven't seen what Gossard has accomplished . . . cool as a breeze, emphatically reinforced, and boned at the strategic points. Easily washed.

Mandel's Corsets—Third Floor.

MARTIN INSULL LOSES A ROUND IN FRAUD CASE

Judge Denies Plea for Jury Hearing.

Martin J. Insull lost his fight to have a petit jury sit on the legality of the grand jury which indicted him, at a hearing before Criminal Court Judge James F. Fardy yesterday afternoon. This moved his embezzlement case forward, with indications that a date for the trial will soon be set.

In overruling a motion for a jury hearing the judge also dismissed Insull's high sounding "plea in abatement," on the ground that it was improper. Thus there remained for the defense only the routine motion to quash the indictment, which was put down for arguments next Thursday. If Insull loses out on this technicality the court will fix a date for his trial.

Samuel Insull Not in Court.

The better known Samuel Insull, Martin's brother, who also is a defendant on the state charges of larceny and embezzlement of Middle West Utilities funds, was not present in court. He is attacking the court's jurisdiction with a plea that the United States "shanghaied" him from Turkey. Arguments will be heard in this matter on June 11.

Martin, ordinarily more amiable than his older and more arrogant brother, was in a genuine back slapping mood yesterday, laughing and joking with the heartiness of an Elk at the annual convention. He was well groomed as usual, wearing an Oxford gray suit, blue shirt, maroon tie, and blue checked socks. He listened intently as the lawyers wrangled about rare pleas and motions, but seemed a bit bewildered.

Judge Prystalski Is Witness.

Attorney John E. Northup, counsel for Martin Insull, called Superior Judge John F. Prystalski, who was chief justice of the Criminal court when Insull was indicted on Oct. 4, 1932, as a witness yesterday. The judge testified briefly as to the selection of grand juries at that time. He said the names of 23 men were picked at random from a long list supplied by the jury commission, but an effort was always made to include as much of the element of chance as possible.

Then Attorney Northup announced he wished a jury hearing on that part of his plea in abatement which was based upon the method of selecting the grand jury. As to the contention that the courthouse is not located in the county seat, that will be argued in his motion to quash, he said.

Assistant State's Attorney Albert Woll, legal expert of the prosecutor's office, rushed forward gushing objections.

State Objects to Plea.

"There is no such thing in Illinois as a plea in abatement regarding the legality of a grand jury," he said. "That can and should be regarded as a motion to quash. No jury is needed. It is purely a legal question." He then rattled off half a dozen authorities, until the judge interrupted him.

"Your stand is that no issue of fact is involved?" asked the judge.

"Yes, it is purely a question of law," said Mr. Woll.

The defense attorney explained that they were seeking a jury hearing because they wished to cover all contingencies pending a ruling by the Supreme court in the Lieber case. In this case the former method of selecting grand juries was held invalid, but rehearing of the case has been granted.

"Your demand for a jury is denied and your plea is dismissed," Judge Fardy ruled. "Your plea is dismissed because it is improper and should have been made in the form of a motion to quash."

Martin was free then, in his bond of $50,000, for another week. Samuel Insull is free—on bonds of $250,000 in both the federal and state courts—until next Tuesday, when his "shanghai" plea will be argued before Federal Judge Philip L. Sullivan.

The trial of Samuel Insull Jr., and five other officers or directors of the Northern Indiana Public Service company of Hammond, on charges of conspiracy, embezzlement and grand larceny in the handling of the company's funds, was set for June 11 at Crown Point yesterday.

It was learned yesterday that Henry Ford, the automobile magnate, visited Samuel Insull Tuesday afternoon in the free room he is occupying in St. Luke's hospital. Mr. Ford made his call after his tour of the Fair grounds. Ford was accompanied to the hospital by Rufus C. Dawes, president of the Exposition.

Obscure Eldest Brother of Insull Has No Empire

Springfield, Mass., May 17.—[Special.]—A white haired, clear eyed old gentleman of 76 years paused in his garden here today to wish well his younger brothers, Martin and Samuel Insull, who face trial in both the federal and state courts at Chicago for embezzlement. The charges grew out of the collapse of their utility empire.

The old gentleman was Joseph Insull, who in 1882 followed his brother Samuel from the family hearth in England to the United States. For 41 years he was an employé of the General Electric corporation at Schenectady. He retired six years ago and purchased the home in which he resides here with his wife, daughter, and son-in-law.

"I hope they defeat all the charges against them in Chicago," said Joseph Insull, leaning on the hoe which he had been wielding in his flower garden when his interviewer arrived.

Content with Own Job.

"I ought to be out there at their sides, giving them what encouragement I could, but what can you do if you haven't any money? It's all I can do to wiggle along here, worrying about taxes and bills, without making a trip to Chicago."

Joseph Insull did not follow his brothers west and did not hold the high office or control the huge fortunes his younger brothers amassed. He explained that he had been content in his own job, beginning work with the General Electric company in 1887 as an accountant. When he retired, he said with a twinkling eye, he had worked up to the post of assistant manager of the electric plant in Pittsfield, Mass. He has seen neither of his brothers for more than two years.

"But don't misunderstand me," he continued. "We've always been close friends, all three of us. I don't know why I never became associated with them in the Insull companies. I guess it was just luck—good or bad, I don't know which—that kept me from casting my lot with them a long time ago.

"We all came over from England about the same time, Samuel being first. He went to work with Thomas Edison in 1881 and that way got into the electrical business. I came over the following year and Martin, he's the youngest, came a couple of years afterward. Martin had an electrical bent, anyway, and he took a course at Cornell, then became an engineer and naturally drifted into business with Samuel."

Joseph Insull was informed that his brothers' plight had apparently roused the sympathy of a number of Chicagoans who knew them during the days of their power.

One of Sack Holders.

"I'm glad of that," he said. "Certainly no one should hold anything against Sam and Martin. They gave half the country electric light and power. They gave Chicago cultural advantages it never would have had otherwise, and they went down with the ship along with every one else when the bottom fell out of things.

"I know how the investors who lost on Sam's stocks feel, because I did it myself. I put all my savings in Insull Securities, and before the crash I had quite a comfortable nest egg myself. I lost it just like the rest of them all.

"All of us living here," he gestured with one hand toward the huge house behind him, "pool our incomes to kepe going. We have no servant and I do all the work around the grounds myself. I tell you, it keeps me busy."

EXTRA TRAIN SECTIONS TO BRING YEAR'S FIRST EXCURSIONISTS TODAY

The first influx of summer travel into Chicago and to the east will take place this morning when five extra sections of trains from the west will reach Chicago over the Chicago and Northwestern railroad. This added traffic is the result of the first day of low rate excursion tickets. Many of those going on toward the east have asked for stopover privileges in Chicago on their return in order to visit A Century of Progress Exposition.

"This rush to buy tickets for the east," R. A. Thomson, passenger traffic manager said, "augurs well for the coming Fair. Interest in A Century of Progress is high in the west according to our traffic managers there."

GETS $12,500 FOR FALSE ARREST IN FORGERY CASE

Mrs. Mary Berner, 31 years old, 2000 Lincoln Park West, who was wrongfully convicted of passing bogus checks in 1929, was awarded damages of $12,500 against the Prairie State bank in a verdict returned yesterday by a jury before Superior Judge Walter T. Stanton. Mrs. Berner had sued the bank for $100,000 damages on a charge of false arrest.

After her conviction in the Criminal court, Mrs. Berner was placed on probation for a year, though she steadfastly denied her guilt. The conviction of Mrs. Berner resulted from her unusual resemblance to Martha Lutz, 28 years old, who was arrested a year later by the police and confessed to the crimes of which Mrs. Berner had been found guilty.

The charges against Mrs. Berner were stricken from the Criminal court and her name expunged from the court records.

Police Rout Mob of Reds at Pro-Nazi Rally in N. Y.

New York, May 17.—[Special.]—Several hundred communists, prevented by the police from clashing with members of the Friends of the New Germany, a pro-Nazi organization, and their friends and sympathizers who had thronged to the group's demonstration against a German boycott at Madison Square Garden, were routed late tonight on Broadway. Six persons were arrested.

New Tells Roosevelt He Will Resign Fair Job

Washington, D. C., May 17.—(AP)—Harry S. New of Indiana, former postmaster general, has made it known to the White House that he will resign soon as commissioner for the Chicago Century of Progress Exposition.

ALL GUARANTEED FAIR BONDS TO BE PAID JUNE 1

[Continued from first page.]

amount of their guarantees, then stamping them as unguaranteed bonds. This was the only manner possible in which unguaranteed bonds could be sold. Guaranteed bonds totaling $6,000,000 were changed to unguaranteed bonds in this manner.

During the 1933 Exposition payments totaling 50 per cent of the outstanding bond issue were made. In these payments all bonds, both guaranteed and unguaranteed, were given a proportionate amount of the payment. At the end of the 1933 Fair bonds in the sum of $4,862,100 were left unpaid, of which sum $800,000 represented guaranteed bonds.

When the decision to hold the 1934 Exposition was reached by trustees, acting on the insistence of state, city, and federal officials, as well as civic leaders, fear was felt as to the reaction of the guarantors. All were liable individually for the sum of their guarantee. In this manner if, at the conclusion of the Exposition, $500,000 was needed to pay off the final bonds, one man, who had guaranteed that amount and who was easier to collect from than others, could be forced to pay the deficit.

It would then be this man's right to sue to collect from other guarantors, but the Fair would have no interest in such a suit. Despite this financial sword over their heads none of the guarantors expressed an unwillingness to coöperate for the second year. However the estates of guarantors who had died in the meantime presented a different problem. The claims of the Fair prevented the settling of the estates.

It was then that the Dawes committee called a meeting at which were represented all but a few of the holders of unguaranteed bonds and effected an agreement under which 81 per cent of these holders waived priority in the matter of payment. Under this arrangement all bond holders, including the 19 per cent who did not waive their priority, received the ten per cent payment. The trustee of the Fair then re-collected the payment from the 81 per cent, under the agreement, and in turn paid this portion over to holders of guaranteed bonds.

Sees 100 Per Cent Payoff.

"If, as present indications show, the Fair draws representative crowds," Maj. Lohr said, "we will have these other bonds paid off well before the end of the summer. We can then be proud of our city, probably the first to present an exposition of this type and pay off one hundred cents on the dollar."

All officials are confident of such a record breaking attendance. Advance sales already total $3,500,000, more than six times the advance sale at this time last year. Orders already on file will care for most of the $5,000,000 souvenir advance issues. The Exposition will be a much better and more comprehensive show, and there is more money in circulation.

With last year's Exposition, suffering under the handicaps that it overcame, drawing an attendance of 23,000,000, conservative officials are predicting a final record of approximately 25,000,000 admissions for the 1934 Fair.

The Men's Store
Monroe at Wabash

Under The Sign of The Court Beach and Tee

$2.50

One of the most successful active sojourners at Palm Beach this last winter was the wool jersey polo shirt made as we're showing it here, so that it can be worn outside or inside your golf or tennis slacks. In blue, maroon, yellow and white. All wool Zephyr weight worsted yarns.

$5

Tattersall checks aren't confined to sport waist coats and it's just as well. They do a lot for these washable honey-combed weave cotton robes with shawl collars and two good sized pockets.

$1.95

Here's a rubber lined knockabout bag with a top that stands open when you pack or unpack—that's one on the slide fastener idea—three snap buttons keep this bag securely locked en route. Of sturdy duck, leatherette bound and leather handles.

$2.95 Each

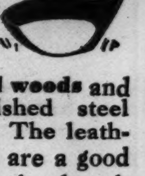

Steel shafted woods and chromium finished steel shafted irons. The leather bound grips are a good eleven inches in length and are finished with metal top caps.

Sports Shop, Second Floor.

CARSON PIRIE SCOTT & Co

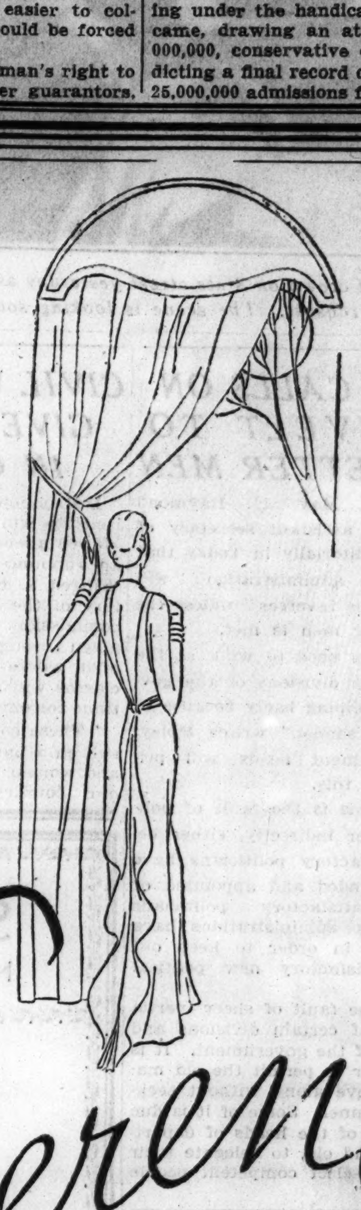

Serene

There's really no sense in playing the role of harried home-maker, just because it happens to be housecleaning time. Take your new Hoover in hand.

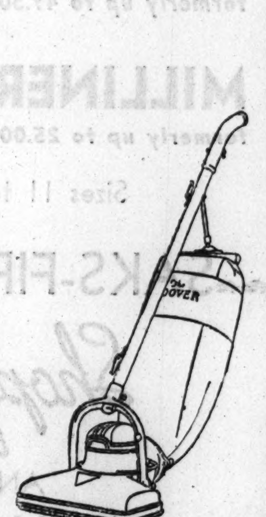

With its fabulously light and competent Dusting Tools it's a complete home-cleaning equipment—and in no time you'll have every rug and furnishing thrillingly clean. And at the end you'll still be your serene and lovely self. . . . The new Sentinel Series Hoovers have everything—Positive Agitation, which is simply famous; a neat little electric Dirt Finder; and Dusting Tools of duralumin—to match The Hoover itself in lightness. . . . Our bonded and trustworthy Hoover man is coming soon to your home. Won't you seize the opportunity to try all this helpfulness—without any obligation?

▪ Liberal allowance for old electric cleaners. Small monthly payments. . . . As little as $4.50 DOWN

The HOOVER

It LIGHTS . . . As It BEATS . . . As It SWEEPS . . . As It CLEANS

WIEBOLDT'S . . THE FAIR . . MANDEL BROS.

The Peoples Store . . . . The 12th Street Store

Oak Park: The Fair . . . Walker Co. Highland Park: Huber Electric Co.
Evanston: Lord's . . . Wieboldt's. Winnetka: Porter Electric Co.
Hinsdale: Ruchty Bros. Cicero: Sekera Furniture Co.

AUTHORIZED HOOVER SERVICE

18 E. Erie St. . . . . Superior 7971 6750 Stony Island Ave. . Hyde Park 2303
2135 S. Austin. . . . . Cicero 4430-31 626 Grove St., Evanston. Greenleaf 6424

SKIN TROUBLES

TEST NEW TREATMENT NOW

Any Walgreen Drug Store has a wonderful new clinic-tested skin treatment that will delight you with its quick results! It's called HYDROSAL—comes in both liquid and ointment forms and makes a marvelous dressing for boils, eczema, poison ivy and kindred skin outbreaks. The liquid is antiseptic when used as directed. HYDROSAL is a "colloidal aluminum compound," and attacks infection in a non-burning, non-poisonous way. Almost unbelievable how quick it checks itching and soothes pain—as in burns or wounds. Make the test now.

Liquid or Ointment Form—At All WALGREEN Drug Stores

Hydrosal

NEW WAY TO KILL CORNS

Rubbing pressure causes corns. Put hole in springy SEALTEX bandage, wrap over corn. Pressure and pain go! SEALTEX does not stick to skin, removes without pain. At all drug counters, 10c, 25c and 50c sizes. Avoid substitutes.

SEALTEX

No Large Pores with New Powder

If you have large pores use a face powder that will not clog them. A new French process called MELLO-GLO makes the skin look young, stays on longer, furnishes a youthful bloom, does not irritate the skin or make it look pasty or flaky. Spreads smoothly. Try this new wonderful Face Powder MELLO-GLO. 50c and $1.

At The Davis Store

SAILORS

They're Only $1.45

Others Priced $1.85 to $5.00

AND

PANAMAS

Cool and Light Weight

$3.85 Up to $10

Here are first editions of summer styles and right in tune with the gay, colorful season.

Good Morning, Gentlemen!

Your Straw Topper Is Here!

STRAW HATS

We're proud of our collection as you'll be with your selection . . . for here are Straw Hats with a full measure of quality, style and service at very modest prices. Everyone knows it's to be a gay, colorful summer and striped bands will play an important role in straw hat fashions. We haven't overlooked a single opportunity to combine cool comfort with good appearance. Brims and crowns balance to assure a perfect proportion, and sized to fit long, wide or regular heads.

DAVIS—FIRST FLOOR—NORTH.

THE DAVIS COMPANY

State, Jackson, Van Buren—The Store of Service, Quality and Low Prices—Telephone: Wabash 9800

SAFEWAY BUS DEPOT

Save over 50%

NEW YORK $15 ONLY 27 HOURS

LOS ANGELES $25 DETROIT $3.75 BOSTON $17 CLEVELAND $7.50

407 S. WABASH or Brevoort Hotel Lobby

Phone WABASH 6171

Skin Discomfort

Eczema itching, chafing, smarting, etc., yield amazingly to the specially efficacious ingredients of

Resinol

GROWNUPS VIE WITH YOUTH FOR TRIBUNE BIKES

32 Winners Receive Their Bicycles.

Thirty-two smiling girls and boys, men, and young women, lined up in Austin avenue, south of Tribune Tower, last evening, posing on their new "CHICAGO TRIBUNE Specials," while a photographer snapped their picture. They were the second group to receive bicycles they earned by getting subscriptions for THE TRIBUNE.

The bicycles, of latest model, with headlight, sirens, chromium handlebars, Torrington pedals, and coaster brakes, appeal not only to youth but to some of the elders as well, it appears. Among the group which posed were several grownups, one of them a postal employé who has two young sons, but says he got the wheel for his own enjoyment.

Seeks Bicycle for Wife.

He was C. J. Schirks, 7553 Evans avenue. He said that he intended to get another bicycle for his wife, and has already accumulated 11 of the necessary 12 subscriptions for this purpose.

"We're going to use these ourselves," he said. "We've got two young sons, but they are still far too small to be riding anything but tricycles. We thought that after we got the second wheel we would each put one of the kids on the handlebars and go for a ride every evening. It took me only two days to collect the 12 subscriptions for this bike and the 11 others I have at home."

Eilene Ryan, 24 years old, 1849 Greenleaf avenue, came to the Tribune Tower prepared to ride her bicycle home. She wore a green sports outfit with a wrap around skirt which she removed to disclose shorts matching the ensemble.

"Isn't it a grand bike?" she said. "I suppose it'll take me as long to ride home as it did to earn it. I got it for only one evening's work. I want to use it for exercise. I'm a stenographer and I work in Evanston. On fine days I'm going to ride it to work."

Replaces His Stolen Bike.

Another of the winners was Robert Lundquist, 11 years old, 7431 Eggleston avenue. He said he got eight subscriptions the first day THE TRIBUNE made its offer and got the other four last Thursday.

"I just had to get this bike," he said through a wide grin. "The other bike I had—one my dad bought me—was stolen. He said he couldn't afford to buy another."

The youngest of the winners thus far was Russell Peterson, 5 years old, 5227 North Mason avenue. His father, F. H. Peterson, got the subscriptions for him, he said, but he is to get the bicycle. Russell's legs were too short to reach the pedals but he sat in front of the group while his picture was snapped.

Circulation employés were busy for an hour after all the bicycles were given away last evening assuring the winners' friends who had accompanied them to the Tribune Tower that there were still 5,000 left to be earned by sending in subscriptions.

Win Bicycles in Tribune Contest

Joan Jones, age 6, of 809 Noyes street, Evanston, and Russell Banks Peterson, age 5, of 5227 North Mason street, leaving the Tribune Tower yesterday on bicycles they won from Tribune in subscription campaign.
[TRIBUNE Photo.]

ROGALSKI BOY TO BE TRIED ON MURDER CHARGE

He Pleads Not Guilty in Death of Baby Girl.

CRIMINAL COURT.

Woods Brown, murder, sentenced to 75 years in the penitentiary; Kenneth Thurman, robbery, sentenced to one to 20 years in the penitentiary by Judge Grover C. Niemeyer.

Wesley Cranston, robbery, sentenced to one to 20 years in the penitentiary; Alfred Jones, crime against children, sentenced to one to 20 years in the penitentiary; Edward Carroll, robbery, sentenced one year to life in the penitentiary by Judge Harry B. Miller.

Charles B. Wheat, burglary, sentenced to one year to life in the penitentiary by Judge Donald McKinlay.

George Rogalski, who lured 2 year old Dorette Zeitlow from her home and left her to die in an abandoned stable, will be tried in the Criminal court on charges of abduction and murder.

Judge Francis B. Allegretti yesterday overruled a motion to place the boy under the jurisdiction of the Juvenile court, holding that as George is 14 years old he is within the age limit of the Criminal court's jurisdiction. The judge set June 11 for the trial after the boy had entered pleas of not guilty to the two charges.

Argument of the Defense.

Defense Attorney Thaddeus Toudor argued, in support of his motion to quash the indictment, that George is properly a ward of the Juvenile court because he is not yet 14 years old. He also attacked the legal language of the indictment.

Judge Allegretti ruled with the prosecution that the boy is actually 14 after Assistant State's Attorney Albert Woll presented birth records showing that George was born on Dec. 14, 1919.

Judge Allegretti, who sat in the Boys' court for several years, displayed an interest in George's life in the county jail. He plied the boy with questions concerning the food he was served and how he felt about his confinement.

Boy Pleads for Books.

"It's all right there, I guess," the boy said hesitantly, "but I wish I had some books; I'd like to keep up with my school work."

"What kind of books do you want?" the judge asked.

"Geography and English and a small science book, one about birds and bees."

"I'll see that you get the books," the judge promised. "In return I want you to write me a letter every morning and tell me how you are being treated. Tell me all about yourself and how you are getting along."

The boy promised that he would.

Gloria Swanson's $7,500 Salary Is Attached Here

An attachment on the $7,500 salary earned by Gloria Swanson, motion picture actress appearing at a loop theater, was served yesterday on Balaban & Katz, theater owners, on behalf of Deshon Naylor, Inc., Hollywood theatrical agency, which charges she owes $2,050 in booking commissions. Attorney G. Gale Gilbert filed the papers. Miss Swanson recently announced her separation from Michael Farmer, her fourth husband.

Accountancy
SUMMER EVENING CLASS
Classes limited in size. All instructors are C. P. A.'s. Low Cost. Easy Terms. Free placement service.
For complete information write, phone or call
LA SALLE EXTENSION UNIVERSITY
30 E. Van Buren St. Phone Harrison 4297
The school that has trained over 1,200 C. P. A.'s

Advertise in The Tribune

THE HUB

Opens the Straw Hat Season!

...With Chicago's Most Complete Selection

STETSON STRAWS
America's most famous Straw with new comfort features, in your choice of regular, wide or long oval shapes to assure exact fit.
$4 and $5

ECUADORIAN PANAMAS
These are the *genuine* Ecuadorian Panamas. Selection includes many with the new ventilated feature for added comfort. Regular and long oval shapes.
$5 to $15

DOBBS STRAWS
The first showing at THE HUB of Dobbs, America's style leader. Ask to see the patented Cav-Way leather feature for comfort.
$4 to $6

Our Own Lytton Straws $2.50 Lytton Panamas $3.85

THE HUB
HENRY C. LYTTON & SONS
CHICAGO *State and Jackson* EVANSTON *Orrington and Church* OAK PARK *Marion and Lake* GARY *Broadway and Fifth*

BOTH STORES OPEN EVERY EVENING

Call out the reserves

Bond's Birthday Party has 3 more days to go!

★ You'll find it most convenient to "charge it" with our popular TEN PAYMENT PLAN. Simply pay $5 when you buy, and split the rest over ten weeks. No extra charge for his service.

THE RESERVES—*superb Dunrobin Worsteds & Shetlands*
DRAFTED for these last 3 days from the more expensive lines of America's ace weavers.
CLIMAX of our exciting Birthday Party.

$25 TWO TROUSERS *included with every suit*

MEN—you certainly have an appetite for good things! It's been one hungry crowd we've entertained during our Birthday Celebration. Course after course of enticing value has disappeared as quickly as we could serve it. So that now, with three more days to go, we're forced to dip into our reserves. And this gives our last minute guests a decided edge • • For this climax, we're going to serve a double helping of finer suits—*Dunrobin Worsteds and Sedan Shetlands.* These magnificent woolens give you crisp, smart style and pedigreed wearing quality, flavored with a liberal dash of hand-needlework always reserved for more expensive clothes. They're good to look at, a joy to wear. And during the next 3 days, easy to buy. *For $25, with 2 trousers, is an astounding price for so much quality* • • If you've that restless "new-suit-feeling", put on your hat and head for the "dessert course" of our Birthday Party. You'll like it!

A hand-picked group of Double-Tex Twists
$30 with two trousers
They can "take it", no matter how hard you punish them—and still hold their press. Double-weaving does the trick!

Ezi-Swing Sportsters with two trousers
$25

Famous super-quality Spartan Worsteds
$35 with two trousers
These blue-bloods embody everything you'd expect to find in the most luxurious, bench-tailored suits—except a fancy price!

"We make the clothes we sell"

BOND CLOTHES
MADISON STREET (Next to Morrison Hotel)
Also WABASH AT MONROE
BOTH STORES OPEN EVERY EVENING

Washable Crepe Suit Frocks

IN PASTEL SHADES AND WHITE ACCENTED IN STRIPES, CHECKS, DOTS

The three-way suit (at left) has a one-piece tennis dress, a checked waistcoat that slips over it for tea, and a jacket that completes it for the Fair or town.

$19.75

THE center suit brightens its life with polka dots. They appear in the tie, collar and cuffs—and in the notched lapels of the jacket. In alpaca-weave crepe. $19.75.

ALL three in white, maize, powder blue, and flesh.

THE suit above finds its gayety in colorful Roman stripes, which it uses in the belt of the frock and in the scarf of the three-quarter mandarin coat. $19.75.

ALL three suit frocks come in sizes 14 to 20.

Misses' Moderate Price Frocks, Fourth Floor.

CARSON PIRIE SCOTT & CO

Friday and Saturday
Last Days of Swiss Exhibit

CARSON PIRIE SCOTT & CO

For Real Summer Fun
Our Six-Play Gym

$6.95

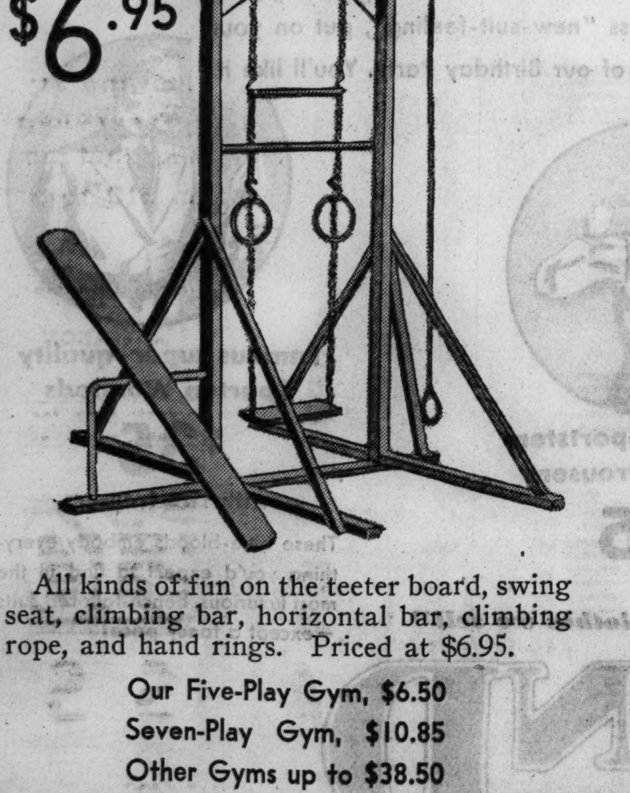

All kinds of fun on the teeter board, swing seat, climbing bar, horizontal bar, climbing rope, and hand rings. Priced at $6.95.

Our Five-Play Gym, $6.50
Seven-Play Gym, $10.85
Other Gyms up to $38.50

Toys, Ninth Floor.

SUBSCRIBE FOR THE CHICAGO TRIBUNE

WIRT FINDS U.S. AT CROSSROADS IN GOVERNMENT

Must Choose Restraint or Political Waste, He Says.

Dr. William A. Wirt, foe of the Washington brain trust, last night declared in a speech at Gary, where he is superintendent of schools, that the United States must now choose "between a government with checks and restraints or a government with politicians in absolute power, without checks and restraints."

The speech was delivered in the City Methodist church under the sponsorship of the Gary Community forum. It was applauded by a capacity audience of 1,200.

"Experience has proved," Dr. Wirt declared, "that absolute power in the hands of any government official always results, in the end, in the oppression of the masses for the selfish aggrandizement of the tyrant and his favorites. Do we imagine that we can be the one great exception in all history?"

Tugwell and Wallace Assailed.

The educator, who attained national fame a few weeks ago when he charged that "brain trusters" had told him President Roosevelt was only the Kerensky of the American revolution, made biting criticisms of the attitudes taken by Dr. Rexford G. Tugwell, Secretary of Agriculture Henry A. Wallace and other administration leaders toward current problems.

After quoting at length from the writings of Dr. Tugwell, he said:

"It is plain that the New Dealers mean to have submission. They say that if they do not get submission by evolution there will be a violent revolution. I do not see any evidence in these statements from Dr. Tugwell that there is any chance at all for a middle of the road policy. In my opinion we are getting a revolution by submitting to their program—not by opposing it. He says, 'The new kind of economic machinery we have in prospective cannot function in our present economy.' He says, 'The future is becoming visible in Russia.' Does he see our future in Russia?

Challenge to Citizens.

"Dr. Tugwell's language leaves no question. His views are frankly revolutionary; that, as he says, he proposes 'to revise' the constitution. This is a direct challange all American citizens who believe in American institutions and the American Constitution. The people should know what a planned economy means. They must now choose it or reject it.

"The choice once made will determine our permanent form of government—whether we are to continue as a representative democracy or to become a socialistic state. We are badly mistaken when we think we are merely choosing only emergency measures in the guise of recovery measures."

Dr. Wirt declared in the spring and summer of 1933 there was, following the abandonment of the gold standard, an unprecedented rise in business activity but the brain trusters disapproved this and "Dr. Tugwell said if he had his way he would have closed the stock and commodity exchanges because our long prayed for recovery was merely a speculative spree." He continued:

Hits Mass of Propaganda.

"Under the overwhelming mass of propaganda for transferring absolute power to our executive department we are rapidly approaching a state of class warfare and anarchy. There is real danger that the incitement of class hatred may throw us off balance and we shall lose what it has taken us a century and more to create."

Dr. Wirt said that while the government had lost its fight to hamper the constitutional rights of the press it was seeking through the communications bill to gain every power lost in its contest with the newspapers. A dictator could not rule, he added, without the power of suppressing free speech and a free press.

CLEAR POLICEMAN IN SLAYING.

A coroner's jury yesterday returned a verdict of justifiable homicide at an inquest into the death of Paul Leonardi, 26 years old, 910 North Hermitage avenue, a robber who was shot last Monday by West Parks Policeman Joseph Burzuch.

Steam Oil "Push-Up" PERMANENT $1
Free Trim and Set

French Croquignole $2.35
Vita Tonic Oil 3.45
Oil Naivette 5.00
French Oceon Oil 8.00

Shampoo, Rinse and Finger Wave. 3 for 50c
Oceon Oil Shampoo, Finger Wave, Marcel, Colo-Rinse. 3 for $1

RUTH'S

Loop: 202 S. State—WEBster 4231
6206 W. 22nd Street—BERwyn 6408
5947 W. Chicago Ave.—ESTe. 3217
613 Diversey Blvd.—LINcoln 4026

Drawn from Wooden Barrels
Open all day Saturday
WINES

CLARET . . BURGUNDY
ZINFANDEL . . MUSCATO
SAUTERNE . . RIESLING
BARBERA . . . CHIANTI
$1.40 per gal.

PORT . SHERRY . TOKAY
ANGELICA . MUSCATEL
SEVEN YEARS OLD
$2.45 per gal.

SPECIAL 5 GALLON JUGS 10c PER GALLON LESS

15c Deposit for Jug or Bring Your Own
WESTERN FOOD CORP.
730 WEST RANDOLPH ST.

Don't Endure Slipping
FALSE TEETH

Do your false teeth drop or slip when you talk, eat, laugh or sneeze? Don't be annoyed and embarrassed a minute longer. FASTEETH, a new powder to sprinkle on your plates, holds teeth firm. Gives fine feeling of security and comfort. No gummy, gooey, pasty taste or feeling. Get FASTEETH today at Walgreen's or any other drug store.

ALTERATIONS MADE IN BANK'S RECORDS STILL UNEXPLAINED

New York, May 17.—[Special.]—Erasure of notations in the accounts of depositors of the Harriman National bank remained unexplained today as the government presented its case before Federal Judge John C. Knox against Joseph W. Harriman, former president, and Albert M. Austin, former vice president, accused of falsifying the books and misusing the bank's funds.

William A. Bollinger, former head bookkeeper of the bank and still employed by the present conservator, admitted that many erasures had been made, but he denied that he had known of them, or that he knew what had been written. Bollinger also failed to produce an instruction book pertaining to his duties, though he had been ordered to bring it.

"Why didn't you bring it?" he was asked by Leo C. Fennelly, assistant United States district attorney.

"I couldn't find it," he said.

Among the accounts in which the erasures were found were those of Peggy Joyce, Constance Talmadge, the National Exhibition company, and eleven other depositors from whose accounts more than $1,735,000 was transferred to the bank's own accounts for a brief time for use in bolstering the market in the bank's stock.

Did you make the erasures?" Bollinger was asked by defense counsel, George S. Leisure.

"I did not," he replied.

"Did you instruct any one to make them?"

"I did not."

Bollinger said he had never noticed the symbol markings against some of the accounts.

14 RESCUERS DIE IN NEW BLAST IN BELGIAN MINE

BRUSSELS, May 17.—(AP)—The mining community of Paturages au Fief was stricken with its second tragedy of the week today as fourteen members of a rescue party were killed by an explosion in the pit where 43 men lost their lives Tuesday.

A fire damp blast caught the men as they were clearing away the débris and seeking the bodies of three of Tuesday's victims. Grief stricken women and children at the mine gates battled police who held them back.

King Leopold, who had left the scene of the disaster to attend the army maneuvers near Brussels yesterday, motored back to the mine this morning to offer his sympathy personally to the bereaved.

Last Tuesday's explosion trapped 48 miners. Five of them were brought out alive. Forty bodies were recovered.

FIND ALLEY DEATH A SUICIDE.

A coroner's jury decided yesterday Arthur H. Young, 54 years old, 3721 Greenview avenue, who was found shot to death in a north side alley May 7, had committed suicide.

BORAH HITS TARIF BILL AS ROAD TO A DICTATORSHIP

Sounds Fiery Warning in Senate Speech.

Washington, D. C., May 17.—(AP)—Warning against a "dictatorship" which he said enslaves the masses under Fascism, Naziism, and communism, Senator William E. Borah [Rad., Idaho] assailed the administration reciprocal tarif bill in the senate today as an unconstitutional delegation of the taxing power to the executive.

Speaking after Senator Pat Harrison [Dem., Miss.] had upheld its constitutionality and Senator Charles L. McNary of Oregon, the Republican leader, had appealed for exemption of farm products from tarif reductions in the proposed international pacts, the Idaho senator rose to oldtime oratorical heights as he asserted:

"The integrity of constitutional government has never meant so much to the average man and woman, to those whom Lincoln was wont to call the common people, as in this very hour.

Hits Foreign Dictatorships.

"Nowhere on this round globe today do the common people enjoy the blessings of liberty except in a constitutional democracy. There and there alone are to be found a free press, free speech, personal liberty and all those blessings which distinguish the people of a free country from the helpless, hapless, persecuted individuals who constitute the mere cogs of some vast machine in an absolute dictatorship.

"Fascism, Naziism, communism, appealing to the forces of terror and fanaticism, have buried the individual beneath the schemes of personal advantage, and now they are constantly ridiculing and attacking democracy. Why do they attack democracy? They attack democracy because it stands for personal liberty and free speech."

Long Enters Debate.

Before the debate ended for the day, Senator Huey Long [Dem., La.], became the first of his party to oppose the bill. He agreed with Borah's contention that it was unconstitutional because it gave the President power exclusively reserved by the constitution to congress and then, in facetious vein, added:

"If the President gets up in the morning and decides the sugar in his coffee costs too much he could take his pen and ruin the whole domestic sugar industry by reducing the tarif on Cuban sugar 50 per cent, or do the same if he thought the chocolate at his afternoon bridge was too high."

Strides as He Speaks.

Striding back and forth behind three or four desks in his vicinity and rising on tiptoe to emphasize his points, Borah declared:

"I know it has been said that this delegation of power is for a limited time and is to be given to one in whom the people have great confidence, but the precedent established by Franklin D. Roosevelt will be claimed and enlarged upon by all his successors whoever they may be; precedents established by capable hands for desirable purposes are still precedents for incapable hands and undesirable purposes."

He said, "Neither Fascism, Naziism or communism as a form of government could exist for a fortnight in the pure atmosphere of intellectual freedom."

Soars 21,800 Ft. with 11,023 Lb. Load; Claims Record

Bridgeport, Conn., May 17.—(AP)—Capt. Boris Sergievsky in the S-42, giant flying boat carrying 11,023 pounds, soared to an altitude of 21,800 feet and claimed a new record. The previous mark was 6,561.60 feet, made by a German plane, in April, 1927. The plane, built by the Sikorsky Aviation corporation for Pan American Airways, was in the air for 1 hour 38 minutes in the flight that gave the United States its seventh international record.

The Well-Dressed Leg

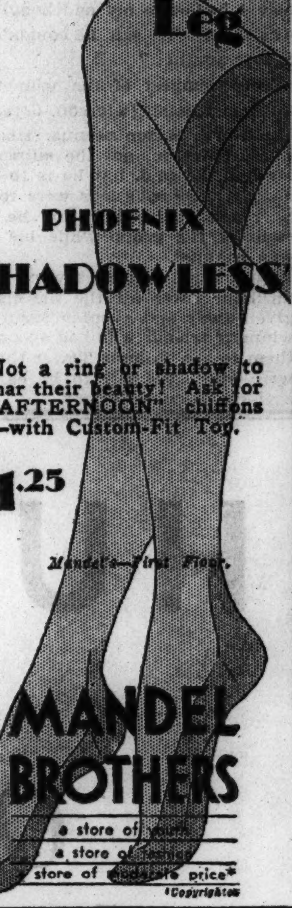

PHOENIX 'SHADOWLESS'

Not a ring or shadow to mar their beauty! Ask for "AFTERNOON" chiffons—with Custom-Fit Toy.

$1.25

Mandel's First Floor.

MANDEL BROTHERS

Name New Head of Indiana Farm Bureau Association

Indianapolis, Ind., May 17.—[Special.]—James K. Mason of Milton has been named president of the Indiana Farm Bureau Association, Inc., following resignation of W. H. Settle, an executive officer of the Farmers' National Grain corporation. Mason has been an association director for some time and also is an eighth district director.

Peacock Rings for the Brides of 1934

18-Kt. White Gold with Center Diamond and 2 Small Diamonds. $25

18-Kt. White Gold, Hand-Engraved, 5 Diamonds. $20
Without Diamonds, $5 up.

18-Kt. White Gold with Center Diamond and 2 Small Diamonds. $50

10% Iridium Platinum. Without Diamonds, $7.50 up
7 Diamonds. $35

18-Kt. White Gold with Center Diamond and 4 Small Diamonds. $75

10% Iridium Platinum, Plain Channel Set with 12 Diamonds. $44

10% Iridium Platinum with Center Diamond and 6 Small Diamonds. $100

10% Iridium Platinum, 21 Diamonds alternating with Plain Polished Panels. $55

10% Iridium Platinum, Chased Design with Center Diamond and 6 Small Diamonds. $140

10% Iridium Platinum, Channel set with Diamonds all around. $75

10% Iridium Platinum with Center Diamond, 2 Baguette and 2 Round Diamonds. $380

10% Iridium Platinum with Extra Brilliant Square Diamonds all around. $155

C. D. PEACOCK
JEWELERS SINCE 1837
State and Monroe « » Palmer House Corner

THOUSANDS DISCARD CHEAP SOAP CHIPS

Lack of real soap makes weak suds and hard rubbing which wears out clothes . . . Weak suds "die down", cause "spotting" and "specking" . . . More chips are needed to "hold up" the suds . . . Free alkali, strong water softeners and bleaches fade colors and roughen hands . . . Free fatty acids slow down sudsing . . . Rancid fats give clothing unpleasant odors . . . Experience teaches, "It's cheaper to buy good soap than new clothes."

"I BOUGHT CHEAP SOAP CHIPS," says MRS. GUS VERBOOMEN
7932 Evans Ave., Chicago, Ill.

"For years, I used American Family Flakes," says Mrs. Verboomen. "Then, I tried to save pennies and bought cheap soap chips. I used twice as much cheap chips as I did American Family Flakes; yet spent more time at my washing. Clothing went in no time. Colors faded. Woolens shrank. Then, a friend advised me to go back to American Family. Ever since things have gone so smoothly . . . fabrics stay strong, colors bright and I spend ever so much less time at my wash."

WHAT A SHOCK AWAITS HER!

The opinionated woman above is typical of hundreds who refuse to believe the advice of their friends; who must learn by bitter washing experience the harsh facts about cheap soap chips, before they'll see sense in the statement, "It's cheaper to buy good soap than new clothes." In a few minutes' listening, this woman could obtain soap information it may take her weeks to discover (when it's too late to repair the damage) . . . how the free alkali, strong water softeners and bleaches in cheap chips fade colors, roughen hands and destroy the elasticity of silk; how the lack of real soap in cheap chips make weak suds and hard, clothes-destroying rubbing; how these same weak suds "die down" quickly, forcing the use of more and more chips to hold them up; and how free fatty acids slow down sudsing.

Penny-wise, pound-foolish, such women are blind to the fact that American Family Flakes are now selling at the lowest price in history . . . the same American Family Flakes that give you rich, thick, creamy double-suds; that float out dirt without hard rubbing; that rinse clean in a twinkling; that are kind to clothes, colors and hands.

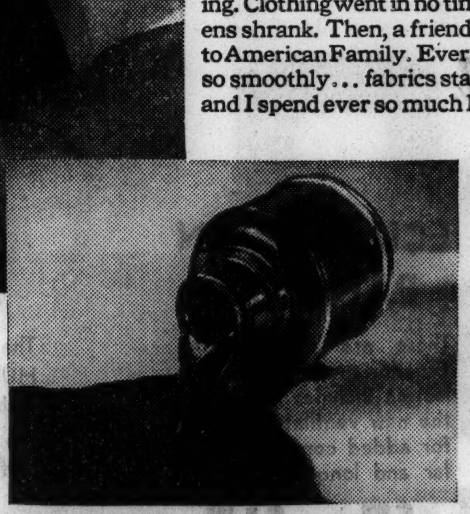

IT MAKES INK AND HARD WASHINGS

Soot is an ingredient of ink. Government statistics show that 88 tons of black, greasy soot fall on each square mile of Chicago every month. Try to wash this mess out of your clothing with the weak suds of cheap chips. It's a hard-rubbing, slow-rinsing, half-done job. But use American Family and the double-suds float it away! The double-suds sure make a difference.

FOR THE HARD WATER OF THIS GREAT LAKES REGION

Lake Michigan Water has a "soap hardness" rating of 126. Use cheap chips and what do you get? Weak suds that make washing a hard-rubbing, slow-rinsing, half-done job. It requires the rich, creamy double-suds of American Family Flakes to float out dirt without hard rubbing . . . to save your clothes, money and time. The double-suds sure make a difference. Women in this area buy more American Family than all other laundry soaps combined.

Procter & Gamble

ROCKFORD LOCK PLANT FIGHTS FOR COMPANY UNION

Denies NRA Violation as Labor Board Charges.

BY PERCY WOOD.
[Chicago Tribune Press Service.]

Rockford, Ill., May 17.—[Special.]—If the Blue Eagle is torn from the National Lock company here, as the national labor board recommended yesterday, it will be done "without reason or excuse," officials of the large concern said today.

Gen. Hugh S. Johnson has been requested to "crack down" on the company and the attorney general importuned to prosecute it for alleged violations of the recovery laws. Despite the charges of studied hostility toward the employés' organization rights as given by the NRA, the real complaint, it appeared today, has simmered down to the old dispute of company unions—"fraternities," as they are called by organized labor.

Blame Professional Agitators.

This is a controversy of eight months' duration. It began on the morning of Aug. 31, 1933, when about 800 of the National Lock company's 1,250 employés staged a walkout—urged by professional agitators, the company insists. The company signed the President's reëmployment agreement the following day and eventually all but about 150 of the employés went back to work. The nucleus of this group has caused all of the trouble, it was charged today.

"This concern," said its counsel, Roy F. Hall, "has violated no provisions of the codes nor laws of any kind. Washington has the power to take the Blue Eagle from us, but if that is done it will be without reason or excuse.

"We are complying with wage and hour provisions, and every one of the 1,100 employés has a representative of his own choosing with whom he is entirely satisfied. The company had no part in the choosing of workers' representatives save to provide the facilities for their election last fall.

Permit Employés to Organize.

"We are accused of violating the right of employés to organize and bargain collectively through representatives of their own choosing, and with restraining such self-organization. The national labor board tells us that we must hold another election.

"We decline to do so, because if another election were held we would be forced to allow every person employed on Aug. 31 last to vote and we refuse to give that privilege to those still on the walkout.

"We offered to allow the national labor board to select a neutral Rockford citizen—not a manufacturer, labor man, or politician—to poll the employés in a secret ballot to determine if they were dissatisfied with their treatment. If a majority had indicated dissatisfaction we would gladly have held another election. But the board turned down our proposal.

Mr. Hall and A. J. Strandquist, vice president, spoke for the company today in the absence of the president, Frank G. Hogland.

They traced the trouble back to a few weeks before the walkout and laid it squarely upon the shoulders of two former employés, James Marsh, described as "a professional agitator," and Reuben Potter.

The National Lock company is operating on an "open shop" plan. Prior to the walkout its employés were not unionized and not affiliated with the American Federation of Labor, which has a strong hold upon the New Dealers in Washington. And the present organization is a company union.

Marsh and Potter, it is charged by Hall and Strandquist, fomented the walkout and put it into effect in the early hours of Aug. 31, imploring employés not to go to work that day, but rather to join Local No. 18,830 of the Federal Labor union. Their lobbying was sufficient to keep 800 of the employés out over Labor day, after a few blows had been exchanged at the factory gates.

Picketing began after a majority of those on the walkout had returned, and Mr. Hall obtained an injunction from Circuit Judge Arthur E. Fisher prohibiting the pickets from congregating withi none-half mile of the plant.

Mediations Are Not Successful.

Mediations were not successful. Two parades were staged by those on the walkout and finally they took the case to Washington, where it was referred back to the Chicago Regional Labor board. Dr. John A. Lapp and Mediator James Mullenbach of the board came here for a hearing.

"But since we desired no interference," said Mr. Hall, "we requested an injunction restraining them from holding their hearing from Judge Edward D. Shurtleff at Woodstock. A deputy sherif served the summons on Dr. Lapp and Mullenbach, and they became so enraged they tore up the papers and hurled them at the sherif and me.

"Then in January the national labor board asked us to come to Washington. We had a rather intermittent hearing and finally the board made two demands, that we make a preference list of those employés still out and hire them when we needed new help, and to hold another election."

"We have complied with the first provisions," Strandquist added. "About fifty old employés have been put back since the order was given."

"But we cannot comply with the second," Hall continued. "It is unnecessary. The employés are satisfied at present and we will not allow those who caused us our trouble to vote along with the satisfied workers."

A SAMPLE OF MUCH ADO ABOUT NOTHING ON FLOOR OF HOUSE

Washington, D. C., May 17.—[Special.]—Here is a sample of repartee as the art is practiced in the house of representatives:

Representative Charles V. Truax [Dem., O.] is shaking his bushy mane of iron gray hair, bellowing his criticism of the department of agriculture:

"From observation of the men down in the department, I would say the only kind of cattle they know about is 'bull.'"

Chairman Marvin Jones [Dem., Tex.] of the house agriculture committee, leaps to his feet, remarks:

"I think it is peculiarly appropriate that the gentleman from Ohio should bring up the subject. The gentleman has been bawling around here for six months like a sick calf."

Representative Truax: "That is the way farmers are. They are all sick under your program."

Representative Jones: "I visited a farm one time, and was looking at the cows. They had a big brindle cow with long, wavy hair. I did not know much about dairy cows. I said, 'That looks like a fine cow.' The dairyman, who was an expert, said, 'That animal eats more and bawls louder and gives less milk than any cow I ever had.'"

Angrily, Representative Truax protests, but Representative Jones insists his story had no connection with the Ohioan and his long, wavy hair.

Finally Representative Truax gets the floor:

"The gentleman from Texas," he insists, "made a personal attack upon me by inferring and stating that I had been inactive and had opposed the President's program and did nothing but bawl.

"I do not object to the story of the gentleman from Texas about the old brindle cow. I have found that the jackass can bray louder than any other animal on the place."

Representative Jones: "Well, the gentleman certainly qualifies."

FORD VS. NRA BATTLE IS UP TO COURT TODAY

Agent Fights for Right to Share U. S. Contracts.

[Chicago Tribune Press Service.]

Washington, D. C., May 17.—[Special.]—Henry Ford's challenge to President Roosevelt and the NRA will be taken into court tomorrow for the first time.

R. P. Sabine, Ford dealer, who was today barred from bidding on government contracts because Ford has not signed the NRA automobile code, will go before the District of Columbia Supreme court tomorrow in an effort to force the government to consider his bids despite an executive order by the President to the contrary. More than five million dollars' worth of government business is at stake.

Sabine said tonight that he will challenge directly President Roosevelt's action in issuing an executive order which requires that all government supplies must be made entirely under NRA codes. He will charge that the President exceeded his authority in laying down this decree last March, Sabine indicated.

Accuses General Motors.

Although Sabine professes to be acting on his own, he has had the coöperation of the Ford Motor company from the start. His agency, the Northwest Motors company of Bethesda, Md., is one of the major channels through which Ford cars have been sold to the government and he has led the fight to retain government business ever since Ford refused to sign the auto code.

Sabine's decision to take the Ford case to court came a few hours after Controler General J. R. McCarl, who passes on the legality of government contracts, had ruled that President Roosevelt's March order barred Sabine and all other Ford representatives from bidding for government business.

Charges that General Motors corporation had hired Joseph Woodside, formerly a lawyer in McCarl's office, to lobby for this decision were hurled tonight by Sabine. He also alleged that, since it believes the NRA has eliminated Ford as a competitor, General Motors has increased its bid prices on government contracts more than $300 a vehicle, hoping to make extra profit.

Sabine's company has bids pending before the state, war, treasury, labor, justice, and interior departments, and his suits will name the cabinet officers who head these departments as defendants, he declared.

Five Million at Stake.

Involved in the dispute, according to Sabine, is a million dollars' worth of automotive equipment which the government is now in the market to buy. In addition the government plans to buy within the next 60 days a total of five or six million dollars' worth of cars on which Ford agencies cannot bid unless the court upsets McCarl's ruling today, Sabine says.

Sabine's court action is the latest move in a drama which started last year when Gen. Hugh S. Johnson, NRA chief, threatened to "crack down" on Ford because the motor magnate refused to sign the auto code. Ford has been conducting his fight on the basis that he is complying with all requirements of the code, even though he has not signed it. He has filed a certificate of compliance with McCarl.

SEIZE CHICAGOAN, WIFE OF FORMER ST. LOUIS MAYOR

Miami, Fla., May 17.—[Special.]—Mrs. Mabel K. Miller, 40, wife of former Mayor Victor J. Miller of St. Louis, and Leonard C. Schofield, 40, until recently the head of a Chicago insurance brokerage firm, were released from the county jail tonight on bond after they had been arrested and held. They returned to the Miller home which was recently purchased at suburban Coconut Grove.

MRS. MABEL K. MILLER.

The formal charges were contained in informations filed against the couple through the office of County Solicitor Fred Pine shortly after a federal charge of Mann act violation had been placed against Schofield by a government agent.

The state charges accuse Mrs. Miller and Schofield with adultery and lewd and lascivious behavior. Bonds of $2,500 each on that charge were set. Another count charging him with enticing Mrs. Miller to Florida for immoral purposes was also placed against Schofield. Bond of $2,500 on that charge was set.

Former Head of Firm Here.

Schofield, it was said, formerly headed the firm of Schofield and Bale, insurance brokers with offices at 175 West Jackson boulevard. He has been in Miami since Jan. 1 attending to the affairs of the estate of Miller, who was adjudged legally incompetent in New York last December. His wife was named as his guardian. Schofield was divorced from his wife seven months ago and formerly resided in Wilmette.

The couple regained freedom as attorneys for Miller obtained an injunction restraining Schofield from use of a bank account or the various assets said to be in the former mayor's name.

Trial of the couple was tentatively set for next Tuesday in the Criminal Court of Record. United States Commissioner J. C. Morcock, who said the federal charges were filed by a special agent who has been investigating the case along with state authorities, indicated that government officials would await the outcome of the state case before taking action.

Three Year Inquiry.

A. A. Ahner of St. Louis, who said he is a friend of the Millers and director of a detective organization, declared that the arrest of the couple was the result of three years of investigation.

"I have personally headed the investigation, which has been conducted throughout many cities," Ahner declared.

428 CLEAN CUT YOUNG MEN AND WOMEN HAVE BEEN EMPLOYED
to serve you and make you happy in our new MAGNIFICENT RESTAURANT in the
HALL OF SCIENCE
CENTURY OF PROGRESS
TO BE OPENED
SATURDAY, MAY 26TH
FEATURING
A GIANT 75 TON COOLING SYSTEM
BRILLIANT ELECTRIC LIGHTED "FOUNTAIN OF LOVE"
1,000—COMFORTABLE SEATS—1,000
OUR MARVELOUS FOOD AT REASONABLE PRICES
Pabst Blue Ribbon Beer on Draught Exclusively
225 S. Wabash
6 S. Clark
119 S. Clark
TRIANGLE RESTAURANTS
57 W. Randolph
171 W. Madison
307 S. Clark

THE STORE FOR MEN
Straws
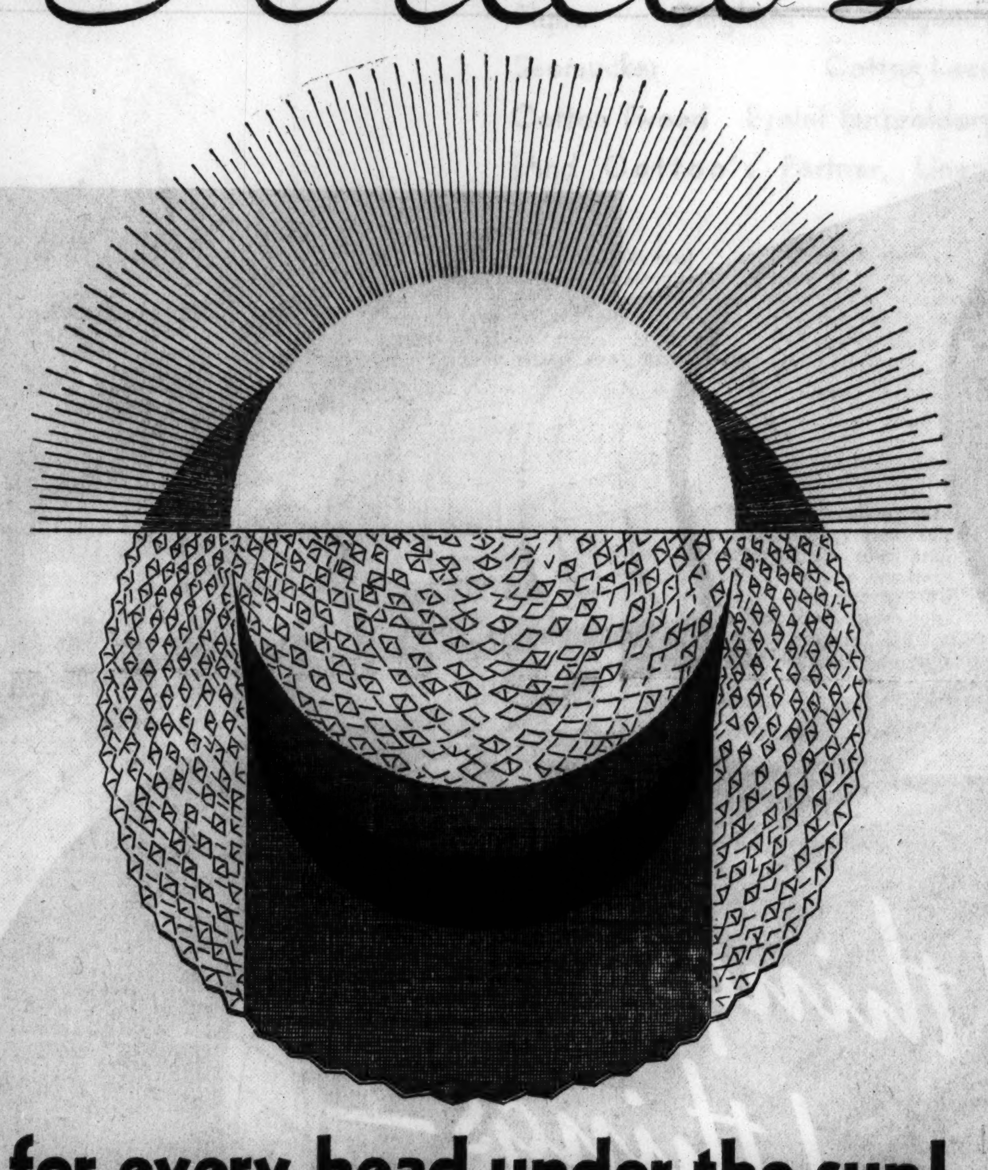
for every head under the sun!
Straw Hats, for the most part, are not a matter of price! They are definitely a matter of fitting the face. Many men swear—and rightly so—that they don't look well in a straw. But that is only because they haven't been fitted with the *correct* straw. Here, in this tremendous hat section of ours, we've provided straws for actually every head and every face under the sun.
And not only that, but our experts know how to sell these straws and how to adapt them to look well on you—and you—and you. So while the Straw Hat season is officially on—don't let your fervor for a new hat mislead you into choosing one that wasn't styled particularly for *you*. Just stop in today—and we'll show you what we mean by "fitting your face" with a new 1934 straw!

SAILORS . . $4
The majority of men can wear this type of hat *providing* they know how to choose the width of the brim and the height of the crown. Let us place the proper shape on you and we'll guarantee you'll be pleased with the results. For instance, men of mature proportions naturally need a wider brim and a larger type hat all the way through. Others from $3 up.
PANAMAS, $7.50
The lean, athletic type of man wears a Panama well. But it necessarily doesn't have to be limited to this type of chap. We're ready with hundreds of genuine Ecuadorian panamas in all shapes and sizes for men of all shapes and sizes. $5 up.

FIRST FLOOR
In addition, several different types of new straw braids, new Leghorns with the pleated band, a distinct style note from the South this past season, and plenty of long and regular ovals to choose from if you need that type.
THE STORE FOR MEN
MARSHALL FIELD & COMPANY

Now . . . O-G's
FAMOUS No. 2400
ALL-SILK CHIFFON
HOSIERY
$1.00
3 pairs $2.85
6 pairs $5.50
SHORT, REGULAR AND EXTRA LENGTHS
SIZES 8 TO 14
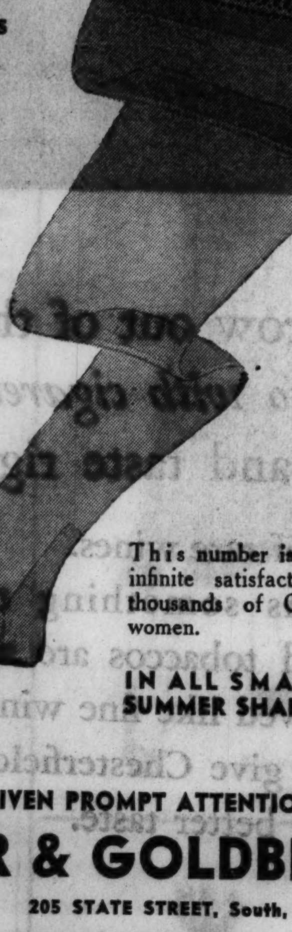
BRAND NEW . . . PERFECT QUALITY, FULL-FASHIONED, with lace run-guard top
This number is giving infinite satisfaction to thousands of Chicago women.
IN ALL SMART SUMMER SHADES
PHONE ORDERS GIVEN PROMPT ATTENTION
O'CONNOR & GOLDBERG
23 MADISON STREET, East
205 STATE STREET, South, at ADAMS
AND IN ALL O-G STORES

JOSEPH HILTON & SONS

Great News
this
SALE of BRAND NEW Spring SUITS
If it were not for the fact that 7,000 brand new suits were made to open a store in Brooklyn this month, it would be impossible to offer such remarkable values.
But they were made and the store will not open until September. Just think, these are not left-overs or odd pieces. Every new shade and style is included. If you prefer the new swing-pleats you will find them here in profusion. The more conservative man is also well provided for.
$18.75
MADE TO SELL UP TO $35.
A size and style for everyone at savings that range from $10 to $15.
NO CHARGE FOR ALTERATION
Important: Look for FULL name and exact address.
JOSEPH HILTON & SONS
STATE AT ADAMS ST.
The "Value" corner
OPEN SATURDAY EVENING

MANDEL BROTHERS

a store of youth a store of fashion

a store of moderate price*

*Copyrighted

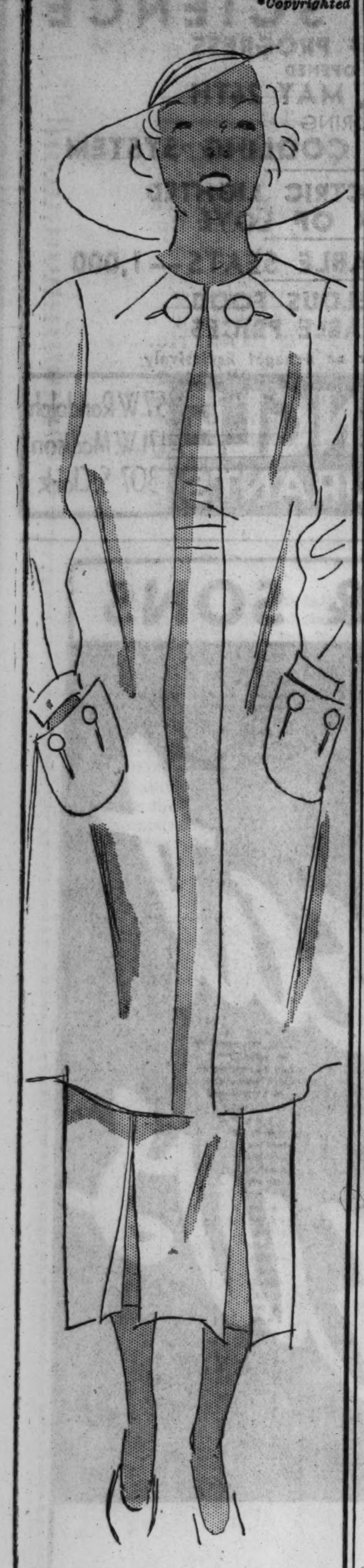

Mail and Telephone Orders on These

Linen Suits

$3.95

This is a re-order of that famous pre-shrunk linen swagger suit that we couldn't get enough of until just now. It's made of an especially good quality of linen and beautifully tailored in sizes 14 to 20.

Sports Shop—Third Floor.

TELL OF THREATS BY MALMIN IN ICKES HEARING

Former Judge Refuses to Take Stand.

[Continued from first page.]

tended to get justice," Boettiger testified, "and that if he did not get it he would blow the lid off the administration."

William W. Harrison, administrative assistant in the Public Works administration, which is under Secretary Ickes' direction, testified that while he was in Washington seeking an appointment as state director for New Jersey for the home loan bank board, he chanced to meet Malmin.

Tells of Talk in Hotel.

Telling of Malmin's conversation at that time, Harrison said:

"Ex-Judge Malmin told me he didn't understand how that fellow Ickes had ever got in the President's cabinet; that Ickes didn't belong to the Ham Lewis crowd or any other crowd of Democratic politicians. He said he had been to the White House to see the President and could never get in."

"He said he had one last remaining trump," Harrison testified, "and that was with reference to a case that Mr. Ickes had been attorney for, involving some property in California. 'That fellow Ickes was nothing more than a lowdown crook,' Malmin told me. He said Ickes had mulcted and taken money from these poor people whom he claimed to represent. Malmin told me he was going to take the papers [in the estate matter] to Ickes the next day and demand that Ickes take him to the White House and introduce him as 'my good friend, Lucius Malmin from Chicago.'"

On cross-examination Malmin asked Harrison:

"Why did you bellyache to Ickes?"

"I didn't bellyache. I went in fairness and justice," Harrison said.

EVERYTHING IS "ALL JAKE" AT SYCAMORE JAIL

Hear Factor Finds It Not So Confining.

[Continued from first page.]

the svelte and pretty Rella Cohen, might be concerned about the affair. After all, it was explained, a lady ought to have some assurance that if her husband is living in a jailhouse he is behaving himself.

"You know how I feel about Rella," said Mr. Factor. "I wouldn't do a thing like that."

No Other Charmers.

Mr. Factor wanted it known that since his marriage some years ago he hasn't looked at other charmers, a statement which brought considerable substantiation from those who know him. Sherif George had been so busy denying himself and his guest out of Aurora that he more or less left the two young ladies to go where they pleased, but Mr. Factor wanted it understood not only that he hadn't been to Aurora but also that he hadn't been there with any young ladies.

Some of Aurora's citizens, however, were reported as having viewed the visit with their own eyes. They described it in some detail. The sherif and his guest, they said, had first visited the rathskeller in the Leland, where they found a number of local couples and some sporting folk from the horse track taking their cheer. The party of four, sherif, guest, a blonde from De Kalb, and a brunette from Sycamore, lined up at the bar first, they said, and then Mr. Factor and the ladies, whom none of the gallant witnesses would identify further, withdrew to a table.

They were joined shortly by the sherif, and quite a little reception for Mr. Factor followed, the witnesses insist. Presently the party went to a suite on an upper floor of the hotel and there, according to gossip, had some more drinks.

However, Paul Gawzner, manager of the hotel, an old friend of the sherif, says that this couldn't be so, because there wasn't any party. He is definitly of the Sycamore school of thought. Be that as it may, some Aurora citizens say that they saw the group of four leave the hotel about 12:30 a. m.

His Majesty May Hear of It.

The affair may be of concern to his Britannic majesty, for Attorney Franklin R. Overmyer, Chicago counsel for the crown in the Factor proceedings, heard of it and said he was going to notify Sir Ronald Lindsay, the British ambassador in Washington. It likewise was of concern to United States Marshal Laubenheimer, who announced that he was going to tell the state department all about it.

But United States Commissioner Edwin K. Walker, who sent Mr. Factor to Sycamore, was not sure that it was any official concern of his. Commissioner Walker issued the mittimus commanding Marshal Laubenheimer to turn the prisoner over to "the keeper of the common jail at Sycamore, Ill.," and further instructing that keeper to hold the prisoner subject to the orders of the secretary of state.

"I believe my jurisdiction ended there, as well as all responsibility of the marshal when he made his return on the mittimus," said Mr. Walker. "It is true Factor was sent to jail on my order, but I don't know what can be done if that order isn't obeyed.

"The commissioner has no power to punish for contempt, and I don't know whether a violation of the order of the agent of a court, which the commissioner is, could be construed as contempt of that court."

A Broad Interpretation.

Factor's status is different from that of a prisoner, since he has been convicted of no crime, and Commissioner Walker intimated that perhaps, since he was in the company of the sherif on the supposed jaunt to Aurora, he was still in custody in broad interpretation of the commitment order.

The Sycamore prison has for some time borne the nickname of the "lace curtain jail" because of suspicion that prisoners there sometimes were accorded all the privileges of the better class of family hotel. In this connection a story is told of the visitor to the jail who observed a number of gentlemen nursing tall, cool drinks on the front porch as they watched several plebian individuals toiling in the hot sun on the lawn.

"Pretty hot to be working the prisoners, isn't it?" the visitor is said to have remarked.

"Shucks, Mister," was the supposed reply. "Those are honest citizens of Sycamore, earning $5 a day. The prisoners are those fellows on the porch."

SUMMIT TO HAIL BUSINESS TODAY; TOWN DRESSES UP

A celebration will be held in Summit today when residents will honor their local industries with a parade and other ceremonies. Business houses have been decorated and have been asked to close during the afternoon.

Following the parade at 2 p. m., public exercises will be held at the high school grounds. A community dinner will be held at 5:30 p. m. and later the celebrants will attend a reception at the home of Mayor R. P. Lambert.

The principal speaker will be George M. Moffett, president of the Corn Products Refining company of New York.

Good Looking?

She's Well!

Clear skin—bright eyes—lustrous hair—these are almost always a sign of good health. There's a simple, easy way to help you keep well that you can prove to yourself in a very short time.

At least one meal a day eat Shredded Wheat, milk and fruit. Eat it for breakfast—it will help give you a clear head and happy morning—or eat it for lunch instead of gulping down a sandwich—see how fine it makes you feel!

This fine whole wheat food gives you the carbohydrates you need for energy, proteins for tissue building, those mysterious vitamins that help you resist disease, and bran to keep you regular.

Millions of people have found that Shredded Wheat helps make them feel much better. When you feel better, you look better, too! Start Shredded Wheat today.

SHREDDED WHEAT

Please be sure to get this package with the picture of Niagara Falls and the N. B. C. Uneeda Seal.

NATIONAL BISCUIT COMPANY "Uneeda Bakers"

★ It's a BRENTLEY ★

Simply Stunning Summer Stripes!

$5.95

● Woven stripe, washable crepes.. blue, brown, black, and green on white. You'll revel in wearing them for all business, street and sport occasions. They're a truly thrilling value. Sizes 12-20.

THE HUB

HENRY C. LYTTON & SONS

State and Jackson—CHICAGO

EVANSTON NRA OAK PARK

SUBSCRIBE FOR THE CHICAGO TRIBUNE

SO EASY TO MAKE, COSTS SO LITTLE

Hires Root Beer

MAKE IT AT HOME

RESORTS AND TRAVEL

INDIANA.

SPEND YOUR SUMMER AT **MICHIGAN CITY** INDIANA

Fifteen miles of safe sand beaches. Sunshine—health—happiness. All sports—fishing, boating, bathing, riding, golf, tennis, dancing, movies, parks. Modern cottages, homes, hotels. Write I. H. Dittbrenner, P. O. Box 183.

America's Greatest Health Resort

FRENCH LICK SPRINGS HOTEL

FRENCH LICK, INDIANA

The Home of Pluto Water

O ean Travel.

ROUND AMERICA TO CALIFORNIA

One way by President liner, the other by train—from $210, hometown to hometown.

DOLLAR STEAMSHIP LINES

110 South Dearborn Street State 9667

A Vacation Abroad NEED COST NO MORE THIS YEAR THAN A VACATION AT HOME

French Line 306 North Michigan Boulevard CHICAGO, ILL.

Europe—Hamburg-American Line North German Lloyd

177 N. Michigan Ave. or 130 W. Randolph St.

NEW YORK.

Stop at This New Center of Social and Business New York . .

Chicago Offices: 333 No. Michigan Avenue

THE WALDORF ASTORIA

Park Avenue, 49th to 50th Streets, New York.

MICHIGAN.

Vacation in Michigan! Write for big FREE book—full of pictures—describing Michigan's fishing waters and vacation advantages. Address: State of Michigan Tourist and Resort Commission, Hotel Olds Bldg., Lansing, Mich.

TOURS.

S. S. CITY OF GRAND RAPIDS

CHICAGO'S LARGEST EXCURSION SHIP

CLUBS! Book *Milwaukee* Excursions NOW!

NAVY PIER DELAWARE 4949

YOU CAN USE MOST THINGS that grow out of the ground just as soon as they are harvested. *But not so with cigarette tobaccos* . . not if you want them to be mild and taste right.

It takes many months of ageing in the wood—2½ to 3 years to be exact—to bring out the flavor and mildness of the tobaccos—just as it takes many months of ageing to bring out the flavor of rare wines.

It means something that Chesterfield tobaccos are aged and mellowed like fine wines—it helps to give Chesterfield its milder and better taste.

the cigarette that's MILDER

the cigarette that TASTES BETTER

© 1934, Liggett & Myers Tobacco Co.

FEDERAL RADIO GRIP INSPIRES CURB ON SPEECH

Chains Restrain Critics of the New Deal.

BY ARTHUR SEARS HENNING.

Washington, D. C., May 17.—[Special.]—An indirect but effective censorship of radio broadcasting has been established by the radio commission under the Roosevelt administration.

Partly because of the necessity they feel of currying favor with the administration and partly because of the thinly disguised threats to throw them off the air, the two great broadcasting chains, National Broadcasting company and Columbia Broadcasting system, and many independent stations exercise elaborate care to prevent the broadcasting of criticism of the administration.

With the White House dictating the decisions of the quasi-judicial radio commission, as it did in the New Orleans-Shreveport case, the broadcasters have come to realize that they are at the mercy of the administration and may be "cracked down" upon at any time for offending the powers that be.

Favor Federal Officials.

As a result the broadcasting chains have from the beginning of the Roosevelt administration granted time freely to administration officials to present their views, but have found it inconvenient on one pretext or another to broadcast the views of critics of the administration. While administration officials are permitted to speak without censorship, others frequently have been required to submit their remarks in advance and procure approval thereof. Some have been taken off the air when it was found their views were critical of the administration.

Fear that their licenses would not be renewed if they permitted the broadcasting of criticism of the administration was instilled into the owners of broadcasting stations in numerous subtle ways soon after the Roosevelt administration came into power. Then on Aug. 14, 1933, the commission issued an official statement quoting Commissioner La Fount thus:

"Under the Radio act the commission has no right of censorship. However, the commission has the right to take into consideration the kind of programs broadcast when licenses apply for renewals."

Critical Speech is Blocked.

On Jan. 6, 1934, Frederick J. Schlink of Washington, N. J., president of Consumers' Research, Inc., was scheduled to make a radio speech at the American Academy of Political and Social Science at the Bellevue Stratford hotel, Philadelphia. The speech was to have been broadcast by the Columbia system. He was required to submit his manuscript in advance to the Columbia official in charge. The latter, after reading the manuscript held it too critical of the administration and canceled the broadcast.

This example of radio censorship got into the newspapers. The Columbia system at once denied that it e er censored broadcasts and announced that it had discharged the employé who refused Mr. Schlink the air. It also permitted Mr. Schlink to make his speech from a Columbia station a couple of days later.

On May 27, 1933, Walter E. Myers of Boston, New England representative of the National Broadcasting company, general manager of WBZ [Boston], and WBZA [Springfield], Mass. addressed the following letter to the Massachusetts department of the American Legion as follows:

"It has just come to my attention that in recent speeches presented over WBZ and WBZA of the National Broadcasting company, Inc., spokesmen for the Massachusetts state department, American Legion, have ignored one of the important regulations of this company.

American Legion Warned.

"Upon more than one occasion, your speakers have departed from he text submitted to our officials, in advance of the broadcast, for review and approval. In other words the manuscripts we have seen and approved have not been the ones broadcast.

"This practice seems to me in violation of the spirit and terms under which we have given you radio time.

"We cannot condone repeated actions of this kind, and we are thus forced to the unpleasant expedient of denying the present state administration of the American Legion further use of our facilities, except as its requests for time on these stations are approved in writing by national headquarters of the American Legion.

"The American Legion, in its patriotic support of the United States government, has always had and shall always continue to have the privilege of presenting its views over these stations. But we are obliged to impose regulatory and prohibitory 'rules of the game.' These are prescribed by our editorial policy, customary among all broadcasting stations, and have their origin in regulations of the Federal Radio commission.

"Particularly at a time of national crisis, we believe that any utterance on the radio that tends to disturb the public confidence, in its President, is a dis-service to the people themselves and hence inimical to the national welfare.

"Obviously, as a great and powerful agency for the service of the public, these stations cannot become a party to attacks on the national security."

Inquiry at the headquarters of the Massachusetts department of the American Legion developed the fact that the only recent address delivered over those two stations was one delivered by Harold P. Redden. This speech was critical of the regulations drawn up under the provisions of the national economy act, which regulations drastically reduced benefits to veterans.

On Nov. 1, 1933, Richard L. Saunders, New York assemblyman, charged that he had been ruled off the air by the management of station WHAM, Rochester, N. Y., because of criticism of Postmaster General James A. Farley in a speech prepared for broadcasting.

Asked to Tone Speech.

Assemblyman Saunders said he had presented his speech for approval and had been asked if it could not be "toned down." On his reply that it could not, said Saunders, he was told that he could not make the speech.

"I asked for an explanation, since I had been told by W. Clyde O'Brien, legal counsel for the Stromberg-Carlson company, owners and operators of the radio station, that the address was not libelous," Saunders said.

"Mr. O'Brien replied that W. Roy McCanne, president of the concern, had the success of the Republican campaign at heart and he felt my speech would do it no good.

"Mr. O'Brien's explanation was obviously a subterfuge. There is no doubt in my mind that the station feared their license might be canceled for criticism of Farley, who is one of the most powerful men in Washington."

REED 100,000 AHEAD OF PINCHOT; MOST OF PRECINCTS COUNTED

Philadelphia, Pa., May 17.—(AP)—The plurality of Senator David A. Reed over Gov. Gifford Pinchot in Tuesday's primary for the Republican nomination for senator remained above the 100,000 mark as additional returns were received from upstate.

Figures from 7,652 of the 7,936 precincts gave Reed a margin of 103,919. Total figures thus far received are Reed, 587,045; Pinchot 483,126.

In the Democratic fight Joseph H. Guffey, nominee for senator, in 7,117 districts had a plurality of 297,886, receiving 395,848, and Roland S. Morris, 97,962.

Federal Judge Denies New Plea by Mooney

San Francisco, Cal., May 17.—(AP)—Federal Judge A. F. St. Sure today denied a plea of Thomas Mooney for a writ of habeas corpus to release him from San Quentin prison, where he is serving a life sentence for the 1916 preparedness day bombing here.

CODE FOR WIRES HIT AS BOOSTING PRESS EXPENSES

Associations File Protest at Hearing.

[Chicago Tribune Press Service.]

Washington, D. C., May 17.—[Special.]—The NRA's proposed code for the telegraph industry would saddle 10 million dollars in additional costs each year upon the newspapers of the country, Clem J. Randau, representative of the United Press, told the NRA today at hearings on its code.

Press associations, newspaper associations and other large users of telegraphic service combined today to protest against the sections of the code which provide for revising rates and services offered by the telegraph companies. Today's hearings were the second held on the code which the NRA wishes to impose on the industry by executive order.

Want Code Redrafted.

Representatives of the Associated Press, United Press, International News Service, Universal Service, Financial Press association, and the American Newspaper Publishers' association all appeared at the hearing to object to the NRA against its attempt to invade the field of rate and service regulation. They requested that the code by redrafted so that it clearly exempts arrangements between the press and wire companies.

Witnesses from banks and brokerage offices also appeared to warn the NRA that its proposals would disrupt the financial news services which investment and banking houses maintain with their branches and each other. Elimination of the special wire service which these houses now have or increases in the charges for it would substantially cut down the business of the telegraph companies, the financial interests insisted.

NRA Again Defied.

At the same time the telegraph and related companies reiterated their defiance of the NRA. Col. Manton Davis of the Radio Corporation of America and C. P. Cooper of the International Telephone and Telegraph company declared that their companies believed the NRA was never intended to regulate the rates and services of the telegraph companies.

Both Col. Davis and Mr. Cooper insisted that the interstate commerce commission was the only federal agency empowered to deal with matters of rates and services. They both said their companies were ready to sign a code which dealt merely with wages and hours of work, but that they objected to the NRA's intrusion into other questions.

U. S. Steamer Rams, Sinks Italian Ship; Crew Saved

LEGHORN, Italy, May 17.—(AP)—The American freight steamer Youngstown rammed and sunk the Italian Brigantine Eugenio at the entrance to the harbor here today. The latter's crew swam ashore. The Youngstown sailed from Galveston, Tex., April 15.

WATCH REPAIRING
Your Watch Repaired in First Class Condition
As Low as $1.75
All Work Guaranteed 1 Year
WE BUY OLD GOLD AND PAWN TICKETS
Dearborn Watch Company
29 N. Dearborn St.
3536 W. Ogden Ave.

Stevens BUILDING ELEVATOR TO 8TH FLOOR RESTAURANT
14 N. WABASH AVENUE 17 N. STATE STREET
If you don't read this you *might* hang around Chicago ALL summer and *never* know about our shortcake.
There's *something* . . . a bit crusty top and bottom and SO tender and fluffy and flaky inside it melts in your mouth and it's covered, *inundated*, with bitey, *juicy*, red and luscious berries that'r piled *high* to cascade down the buttery sides into a sweet and lovely puddle.
You bring *him* or you bring *her*, for THAT'S on the menu *Today*.
LUNCHEON 50¢ DINNER 75¢

V. ASTOR DENIES SHIPPING TALKS ON NOURMAHAL

Kermit Roosevelt Joins Him at Hearing.

BY JOHN HERRICK.

[Chicago Tribune Press Service.]

Washington, D. C., May 17.—[Special.]—Vincent Astor and Kermit Roosevelt never sought favors or talked to their friend, President Roosevelt, about shipping matters during those vacation cruises on the Astor yacht, Nourmahal.

The gawky, tanned squire of Rhinebeck, descendant of old John Jacob Astor, was positive about it today as he joined other officials of the International Mercantile Marine before the Black senatorial committee, now investigating the shipping concern.

"No person on that yacht ever took up anything relating to business or politics with the President," he asserted, slurring his words together in the manner peculiar to estate owners in the Hudson valley and other similarly exclusive neighborhoods. "The purpose of those trips is to get the President away from that sort of thing."

Tells What He'd Do.

"Why," young Astor declared, "if anybody'd tried I think I'd have thrown him overboard."

And he clapped the covers of a gold cigaret case together with a masterful click.

Rumors that polite lobbying had occurred during the Presidential trips on the Nourmahal have been current about the capital for some months.

There were rumors—rising even to the point of senate discussion—concerning mysterious messages supposed to have been sent by P. A. S. Franklin, I. M. M. president, to I. M. M. Director Astor and I. M. M. Vice President Kermit Roosevelt, suggesting that they improve their shipboard vicinity to the Presidential ear.

"It's been reported," remarked Senator Hugo L. Black [Dem., Ala.], committee chairman, to Mr. Astor, "that a cablegram was sent you asking you to take up something with the President. Did you receive any such cablegram?"

Denies Receiving Message.

"No, sir," replied Mr. Astor. "I never received on any of the Nourmahal trips with the President, any letter, radio, cablegram, or telegram of any sort in relation to shipping."

Next to Mr. Astor sat Kermit. He can hardly wait to get in his, "Nor did I."

"And I'd like to get this into the record," came from Mr. Franklin, a red faced, beefy, positive replica of just what a shipping magnate ought to look like. "I'd like to get in the fact that I never sent any."

Chairman Black swung the pointer of his cigar about the circle of witnesses—at John M. Franklin, I. M. M. vice president; Cletus Keating, I. M. M. general counsel; R. M. Hicks, I. M. M. treasurer—and of each he demanded, "Did you?"

"No, sir—no, sir—no, sir," came the trio of denials.

One Message Recalled.

But, wait a moment. Kermit and "Vince" had their heads together. During the trip in February, 1933, when the President was President-elect, there had been a message from a company official to Kermit telling about completing negotiations for a new local agency.

"And I said," remarked Mr. Astor, "let's send him a nice radio of congratulations. And we did."

Senator Wallace White of Maine, one of the two Republican members of the committee, leaned over toward Chairman Black.

"I think we might now," he suggested, "interrogate Mr. Astor about the President's fishing ability."

"I shall have to be very noncommittal about that," retorted Mr. Astor. "You'll have to unswear me. And I refuse to waive immunity."

Hands were shaken all around. The session broke up in smiles.

"Why," said Mr. Astor, "I've known the President ever since I was a kid and he was a young man, and I've never talked to him about a political favor or an appointment."

Points to Foreign Interests.

In the course of the day's proceedings, it was Chairman Black's purpose to show, if he could, that I. M. M. was favoring its foreign interests at the same time that it was receiving federal subsidies intended to build up an American merchant marine.

The senator brought out figures to show that I. M. M.'s investments in foreign shipping companies, as of Dec. 31, 1932, totaled $19,936,832, while its interest in lines doing a foreign trade under the American flag totaled only $1,485,000. This evidence brought an immediate protest from the senior Franklin.

"Don't forget," he counseled, "that your figures concerning our foreign interests include the balance of $11,397,500 due us from the Royal Mail on account of our sale of the White Star line in 1926. Don't forget, also, that we have sold more than 80 per cent of our investments in the other foreign companies."

Cites Date of Sales.

Senator Black answered the shipping man with a skeptical smile, and remarked:

"But those sales were made, were they not, since this committee was appointed?"

Mr. Franklin denied the insinuation.

"In 1926, the International Mercantile Marine company owned 94 foreign flag ships of 1,016,780 tons," proclaimed Mr. Franklin. "Today it owns nine foreign flag ships totaling 129,226 tons, a decrease of 88 per cent. In 1926 the American flag tonnage owned or operated by the International Mercantile Marine company consisted of six ships totaling 74,131 tons. Today the same American flag tonnage totals 35 ships of 384,532 tons, an increase of 418 per cent."

Senator Black was still unconvinced. The records would show, he suggested, that up until last year when the formation of the investigating committee made haste imperative the I. M. M. had not sold its foreign ships except in the ordinary course of disposing of old and unprofitable vessels.

Asks About Board Members.

Chairman Black's next implication was that there was more than struck the eye to the sale of the United States lines to I. M. M. and the Dollar-Dawson group, that T. V. O'Connor, shipping board chairman, and Admiral H. I. Cone, board member, agreed to retire the George Washington, America, and Republic from service in order to meet I. M. M.'s contention that they would not bid until this was done; that in return Mr. Franklin and Kermit Roosevelt had promised to recommend the reappointment of the two board members.

"Did you and Kermit Roosevelt seek to have Admiral Cone and Chairman O'Connor reappointed to the shipping board?" asked Senator Black.

"I did as to Mr. O'Connor," Mr. Franklin replied.

"I did attempt to help out Admiral Cone," said Mr. Roosevelt.

But both asserted that the return of the three vessels to the shipping board was settled by the board some time before Messrs. O'Connor and Cone came to New York to discuss a possible I. M. M. bid for the United States lines.

Senator Black sought to insist that the I. M. M. had favored the White Star as against the United States lines.

"But we are only agents for the White Star while we're part owners of the United States lines," Mr. Astor broke in, then concluded with this clinching argument: "We'd be perfect asses if we didn't try to get people to travel on our own lines."

REPRESENTATIVE JESSE HALL BEGINS PRISON FARM TERM

Vandalia, Ill., May 17.—(AP)—State Representative Jesse Hall of East Peoria, a Republican, today entered the state prison farm here to start serving a year's sentence for conspiracy, to which he pleaded guilty.

Hall arrived at the prison farm this morning in a private automobile, without guards and carrying his own confinement papers.

Hall, who was mayor of East Peoria and president of the sanitary district there, was indicted on a series of conspiracy and embezzlement counts. He pleaded guilty to one charge of conspiracy last week and was given time to wind up his private affairs.

FRANCE BARS U. S. COLLEGE GIRLS ON MORAL GROUNDS

13 Are Told to Get Good Conduct Certificates.

MADRID, May 17.—(AP)—Because they lacked official French certificates of good conduct, thirteen American college girls—twelve from Smith college and one from Barnard—and several other Americans today were refused permission to enter France from Spain.

The French consul, in a manner which the girls said "irritated" them, informed the students that if they want visas they must cable at their own expense to French consuls in their home districts for the certificates.

The young women, who have been visiting here and taking a short course at the University of Madrid, appealed to Curtis Jordan, United States consul, who wrote to the French consul asking an explanation of the incident.

Who They Are.

The Smith college girls are:

Dorothy Nepper, Helen Hubert, Betty Stedman, Helen McIndoe, and Janice McKenzie, all of Boston; Betty Potter of Concord, N. H.; Ann Quindy of New York City; Margaret Boomer of Pittsburgh, Pa.; Catherine Jones of Beverly Hills, Cal.; Helen Lloyd Irving of Baltimore, Md.; Esther Sylvia of Gloucester, Mass., and Margaret Dragon of Northampton, Mass.

Laura Smith of Barnard college, New York, also was refused a visa on the same grounds.

The students declared their plans were disrupted by the action, especially since some of them had planned study at French universities and already had paid their entrance fees. The others who were refused visas are Americans who have been temporary residents here.

Consul Adamant.

Consul Neville declared he was merely applying regulations "existing for some time but not always in force."

"The Americans should have obtained visas from the consuls in their home districts when beginning the journey," he said. "Since they have not done that they must communicate with the consuls at their own expense to obtain the required character certificates."

Neville was adamant in his stand, even with one member of the party who had booked passage on a boat from France to America, and was forced to cancel the passage when a visa was refused.

Jordan said that he has received twelve complaints about the attitude of the French consul. Ambassador Claude G. Bowers was without official information, but promised to call on the French ambassador as soon as he has a report on the complaints.

American authorities take the attitude that a certificate from an American representative should be sufficient for a temporary visa.

Smith President Sees Mistake.

Northampton, Mass., May 17.—(AP)—The student body of Smith college tonight awaited word on developments in the case of twelve of its members who were refused visas to enter France from Madrid, Spain.

"A mistake in official 'red tape,'" was the way President Neilson described the incident. "Every year Smith girls go there to study, and usually at the close of the college year there they tour before returning home. The girls have been there since September. There is no reason why they should not be given visas as the students always have previously. There is no point to it."

GIVEN 30 DAYS FOR GUN.

Harry Iverson, 34 years old, 3404 Indiana avenue, who had a revolver when he was arrested May 20, for intoxication, was sentenced to 30 days in the bridewell and fined $100 by Judge William Helander yesterday.

PLAN ABANDONED FOR COALITION IN JUDICIAL RACE

Proposals for the saving of $150,000 in the cost of the June 4 judicial election by the consolidation of voting precincts were laid to rest yesterday by Republican leaders who refused to change their attitude in reference to coalition on two Municipal court vacancies.

Edward F. Moore, secretary of the Republican county central committee, said the decision reached at a conference of fifteen ward committeemen was to stand by their suggestion several days ago that a committee of outstanding citizens be asked to determine whether William J. Mannion, Republican, or Erwin J. Hasten, Democrat, withdraw from the race for the O'Connell vacancy. Hasten, the Democrats had announced, refused to enter into such a plan.

Leaders on both sides privately blamed the Chicago Bar association for blocking the economy plan. Mannion said that officers of the association had advised him against withdrawing.

NEW YORK PUTS A STREAMLINED CAR ON 'L' LINE

(Picture on back page.)

New York, May 17.—[Special.]—A new streamlined aluminum car, 170 feet long and with a capacity of 674 passengers, was to go into service today on the Brooklyn-Manhattan Rapid Transit's elevated system.

It was completed a week ago by the Pullman company at Pullman, Ill., and shipped direct to New York.

In reality it is a train divided into five units. The passageway, however, is continuous from end to end, enabling riders to walk through without outside exposure or other usual hazards.

The car embodies the latest improvements and conveniences in electric railway transportation. All operating equipment is concealed wherever possible to maintain the appeal to style and comfort.

Doors open in the center of each unit. There is a color scheme of four shades of gray and blue, with henna-brown leather seats. The treatment of trim throughout is bright aluminum. The lighting is indirect, and a forced ventilation system obviates the dangers of draft.

The car was designed by Pullman company engineers, working with Samuel A. Marx, who is consulting engineer for the company. Mr. Marx acted in a similar capacity in the construction of a new streamlined street car for the Chicago Surface Lines. The latter car is to be put into service shortly. Its features are somewhat different from the one which has been in service for several weeks.

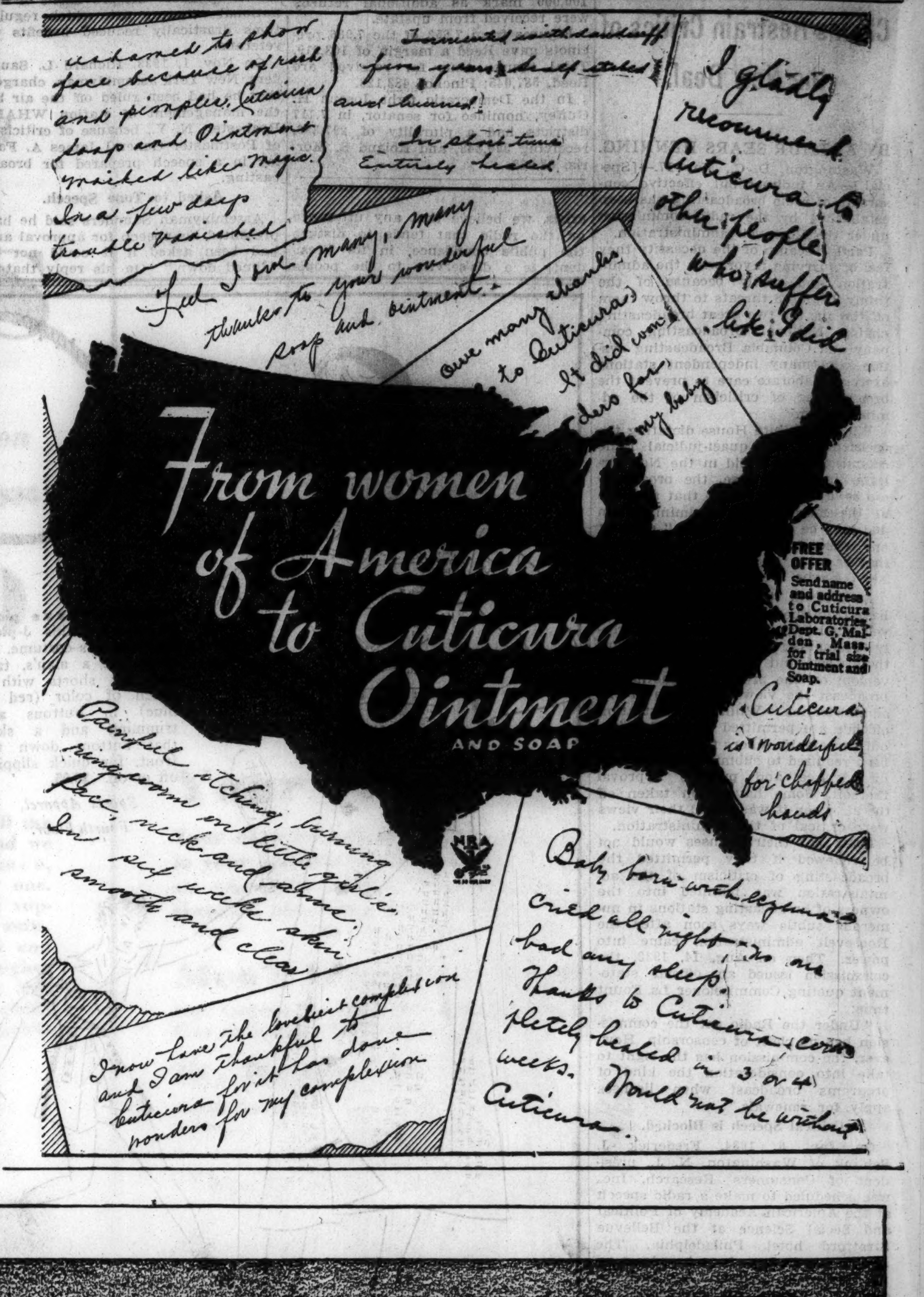

Now A Vacation Special!

Start your vacation with a new coiffure! The high "sculptured" effect is new—and you can attain it with a Maxim permanent.

Maxim's Croquignole Permanent

Including:

Preparatory Treatment, Reg. $2
Two Shampoos, Reg. $1
Contour Haircut, Reg. 75c
Maxim's Permanent Wave, $5

COMPLETE, $5.95

Monday, Tuesday, Wednesday and Thursday
Shampoo and Finger Wave for $1.00

Your Hands, Too!
Make them lovely to look upon . . . with Maxim's famous electric manicure.
35c

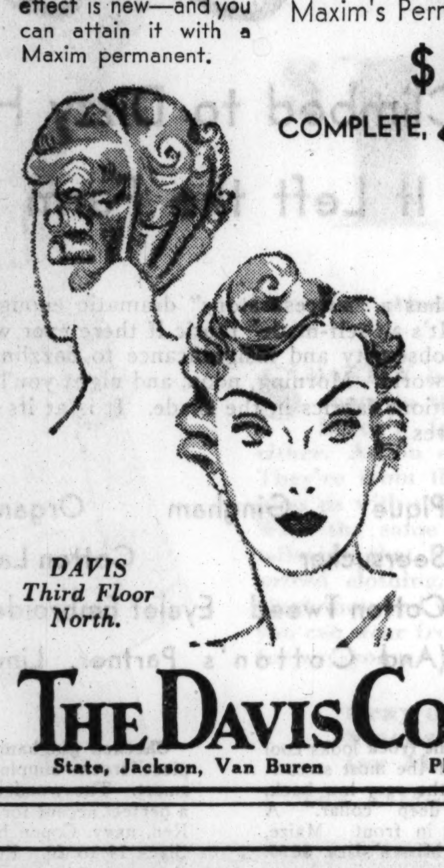

DAVIS Third Floor North.

THE DAVIS COMPANY
State, Jackson, Van Buren Phone Wabash 9800

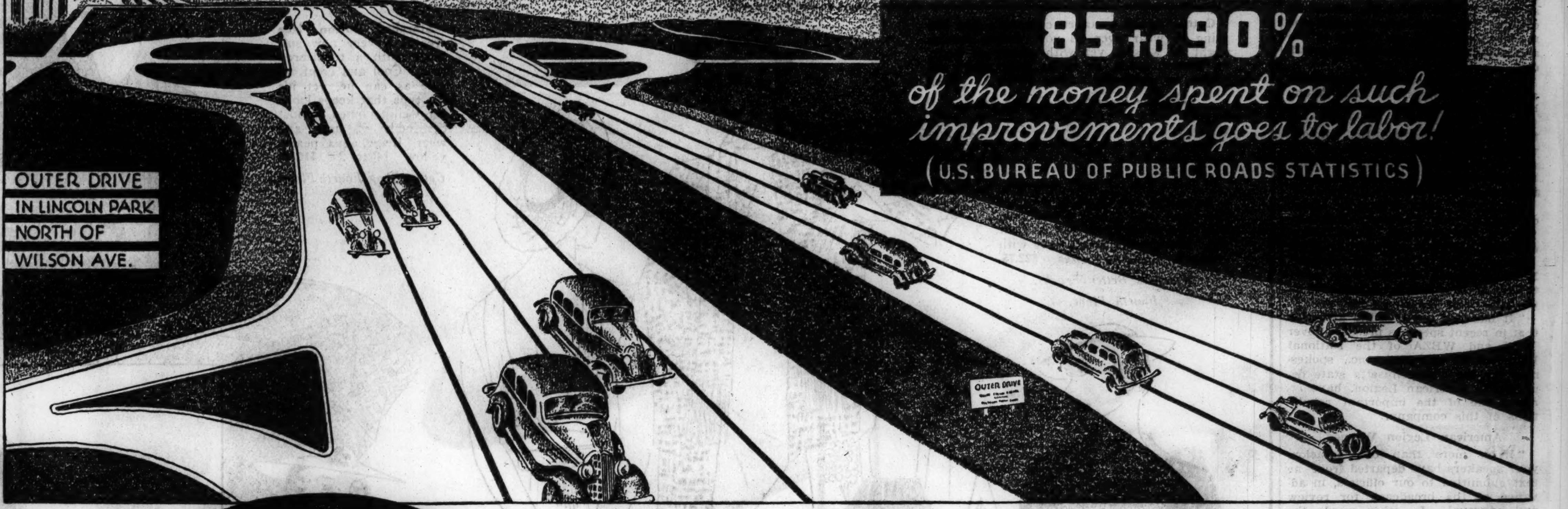

It's one of the improvements your gas tax purchased

Many more improvements as greatly needed as the NEW NORTH SHORE DRIVE pictured above can be built if your gas taxes are not diverted

There is now before the City Council an ordinance diverting $758,368 more of Chicago's share of the gas tax revenue. This proposed diversion, equal to a sum sufficient to complete two projects similar to the Outer Drive in Lincoln Park, is intended neither for relief nor for the schools. In fact it will take away the possibility of jobs for unemployed men.

If this diversion, and future diversions continue, the funds rightfully intended for badly needed street improvements will soon be exhausted. There are no other city funds for these improvements. Call your Alderman—protest against this diversion—he may not act unless *you* do. Ask him to vote to keep this money for your streets.

Stop Gas Tax Diversion

CHICAGO MOTOR CLUB
THE AUTOMOBILE CLUB OF ILLINOIS
CHICAGO AUTOMOBILE TRADE ASSOCIATION

In opposing the diversion of gasoline tax revenues to other purposes the CHICAGO ASSOCIATION OF COMMERCE recently stated officially:
"The proposed diversion would reduce construction and consequently affect employment."

Quality, value—above all, your satisfaction

Crosby Square
Authentic Fashions

WHITE BUCKSKIN SPORT SHOES

$6

Genuine buckskin—soft, supple, really luxurious—cobbled with famous Crosby skill—styled with the rare distinction of famous British custom shoes—a shoe that you'll take special pride in owning—that we take special pride in selling—certainly a most unusual value at $6

Also with black or tan trims—8th floor

Maurice L Rothschild
State at Jackson

STOP CHACO WAR AT ONCE, BRITISH PLEA TO WORLD

U. S. Is Pressed to Join Arms Embargo.

LONDON, May 17.—(AP)—Great Britain threw the full weight of her prestige as a major power today into an effort to stop the Chaco jungle war between Bolivia and Paraguay.

Diplomatic representatives in La Paz and Ascunsion were instructed to tell the governments of "the concern felt by his majesty's government" over the warfare, particularly the reports of the bombing of towns of no military importance and of reprisals on prisoners.

Presses U. S. for Adherence.

While her representative at Geneva was urging that the league of nations sponsor an arms embargo to shut off the supplies of war from the belligerents, officials here revealed that the government is pressing for adherence by the United States to the project.

The matter has been discussed with the United States and with France, it was stated, and some progress has been made, but nothing less than an all-embracing embargo will satisfy Britain.

Secretary of State Hull at Washington denied Wednesday night that the American government had discussed concerted measures against Bolivia and Paraguay to force peace in the Chaco.

"This terrible war must be ended at once," said an official British spokesman, "and we are willing to go to any limit to halt it. The first thing necessary is an arms embargo and this time munitions-manufacturing nations simply must agree definitly to end the trafic.

Seven Nations Lined Up.

GENEVA, May 17.—(AP)—Led by Great Britain, seven nations today lined up in a movement to end the Chaco war by an embargo on arms and ammunition and called upon the rest of the world—particularly the United States and other American republics—to join them.

Support of the British project to shut off supplies of war from Bolivia and Paraguay by the United States was regarded here as essential to an effective embargo, and interest centered in the eventual attitude of Washington.

Hugh R. Wilson, American minister and observer at the League of Nations council, where the proposal was made, promised to ask for instructions.

Capt. Anthony Eden, British lord privy seal, brought the issue before the council, with a proposal that seventeen nations be asked to coöperate.

Delegates Promise Support.

After hearing Capt. Eden's plea and the enthusiastic support promised by delegates from France, Italy, Spain, Argentina, Australia and Czechoslovakia, the league postponed the matter to a later session "to be convoked as soon as possible."

Since no voice was raised in opposition to the British proposal, it was expected that the council will approve it and begin its inquiries among exporting nations within a short time.

Capt. Eden referred in his discussion to the fact that some governments do not possess power to put an embargo into effect without legislation, and expressed the hope that where such action is necessary it would be made an emergency measure.

[The United States falls in this classification, as was brought out in discussion in the house of commons in London Wednesday. Stanley Baldwin, president of the council, inferentially blamed America for causing a breakdown of embargo negotiations a year ago because of this situation.]

Before the embargo proposal was made, the council had cut short an address begun by Ramon Caballero de Bedoya of Paraguay, in which he defended his country's attitude and criticized the report of the league's Chaco commission, recommending an embargo if arbitration is not accepted.

Paraguay Prepares for Drive.

LA PAZ, Bolivia, May 17.—(AP)—The high command of the Bolivian army directing operations in the Chaco Boreal today issued the following communique:

"Numerous Paraguayan deserters have appeared in the Bolivian lines, asserting Paraguay is concentrating forces in the Fort Ballivian sector in preparation for an offensive between May 17 and 22."

BRITISH NAVAL CHIEF DEFENDS TARS JOINING THE COLOMBIAN FLEET

LONDON, May 17.—(AP)—Charges that 100 former officers and seamen of the British war fleet, who left Saturday to join the Colombian navy, are "mercenaries" were made and denied today in the house of commons.

"May I ask whether it is decent for British subjects to be sent out as mercenaries to kill other people?" demanded Geoffrey Mander, Liberal.

Sir Bolton Eyres-Monsell, first lord of the admiralty, replied that there was "nothing to show that these men are taking part in any hostilities, inasmuch as Colombia is not at war." The men's services were sought by the Colombian government and therefore they were not going as mercenaries, he declared.

"If I had withheld permission," he said, "it would have deprived a lot of men of work and would have been inviting Colombia to get men from other countries."

(Colombia and Peru have been in conflict over the disputed Leticia border area.)

BELGIUM SEEKS AID OF BRITAIN IN CASE OF WAR

[Chicago Tribune Press Service.]

LONDON, May 17.—Paul Hymans, Belgian foreign minister, called on Sir John Simon, British foreign secretary, today in an attempt to induce the British government to renew its pledge to defends Belgian independence from attack. It is known that if some such pledge is given Belgium would support Britain against France or any one else in disarmament negotiations at Geneva.

Belgium has been spending immense sums for defenses and is opposed to such vast expenditures, as are the British. A British alliance would enable Brussels to take a more independent attitude toward French dominance, which she resents.

Belgium also thinks the mere threat of British intervention would protect her against a second invasion, while her close liaison with the French exposes her to German attack.

ARMS EMBARGO MESSAGE FROM ROOSEVELT DUE

Washington, D. C., May 17.—(AP)—President Roosevelt is expected by officials to send a message to congress within the next few days urging immediate action on the arms embargo bill to permit the United States to join in an international embargo against the shipment of arms to Bolivia and Paraguay to end their war over the Gran Chaco.

Passage of the bill is necessary before the President could coöperate with 16 other arms manufacturing nations—as requested by the league of nations—in a move to prohibit shipment of all munitions to the two warring South American republics.

Chairman McReynolds of the house on foreign affairs committee which has the bill, said the committee would act immediately upon receipt of any message from the President.

KILLED BY FALLING POLE.

Mishawaka, Ind., May 17.—[Special.]—John Kronnewitter, 75, a foundryman, was killed today by a falling street car cable pole.

Every lovely $6.45 and $5.95 Vanity Slipper now $4.90

THE Palmer BOOT SHOP
IN THE PALMER HOUSE ON STATE STREET...

crushed kid, either all white or white with brown or black
also blue, beige, gray, brown, black

PALMER "Radio Tie"
The vamp is short and snappy . . . the heel is slim and high

50 Other WHITE Styles — Every One a STAR

Here's News, Sir!

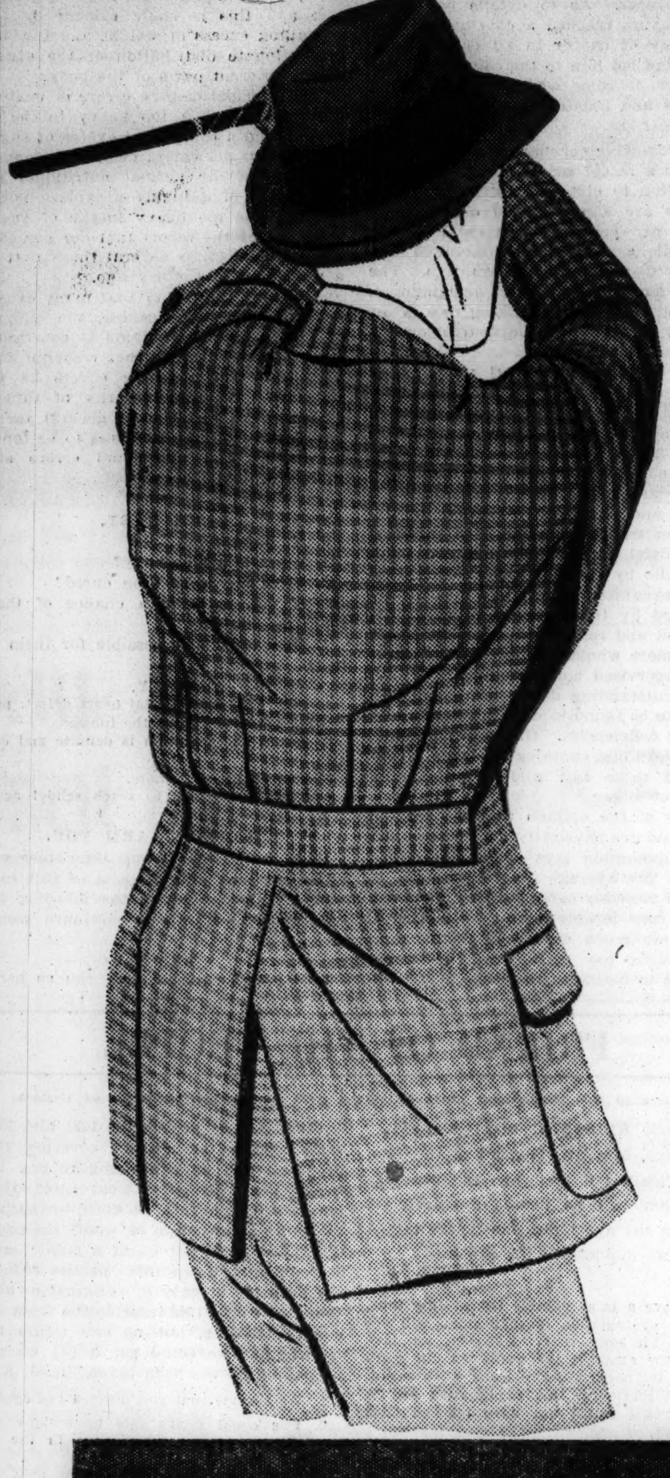

300 Free Swings Added in This Sale of 1,500

SUITS

For Men and Young Men

Made to Sell for $30 and $35!

$19.50

Ask About Our 10-Pay Plan

SMARTLY belted free swings with all the room in the world for action. And we haven't forgotten conservative men, either. Action compelling values, every one. They're from the maker who regularly supplies us with many of our $30 and $35 suits. With the same painstaking needlework and tailoring that have distinguished this higher priced clothing. New tweeds, flannels, herringbones, and wool worsteds—many of which you can wear from now on. Sizes and models for everyone.

Gray or Tan Flannel Golf Slacks. Pleated or Regular Models, $3.95-$4.95

THE FAIR—Second Floor—Three Stores

$1.45

Your New Straw Hat

Your straw hat will be correctly proportioned and suited to your features if you purchase it here. Choose from an unusually complete assortment of which the hat sketched above is a feature. With plain or fancy bands.

THE FAIR—Main Floor—Also Oak Park Store.

Men's Kenilworth Shirts, $1.45

Our famous St. Regis broadcloth, guaranteed for one year. Fine tailoring. Plain white, white on white. 3 for $4.25.

St. Regis Silk Neckties . . . $1

Hand tailored of beautiful light summer silks. Extensive assortment of smart new patterns on light or dark grounds.

THE FAIR—Main Floor—Three Stores.

"Majestic" Silk Socks . . . 29c

Socks that fit because they are knit to size with the split lisle soles, snubber heels and toes.

THE FAIR—Main Floor—Also Oak Park Store

Ask the Thousands Who've Bought 100% Leather

Brownbilt Shoes

$3.65

Regularly $5, $6 and $7.95

So complete is the size range that we can continue this precedent-smashing sale. But it must soon end and the prices must soon go back to $5, $6 and $7.95! So we say, "Come in today and begin your acquaintance with Brownbilts before it's too late." All sizes 6 to 12 in widths AA to EE.

THE FAIR—Main Floor—Three Stores

Free Golf Tickets with Every Purchase. Beautiful Glendale Golf Course. Good for play Monday to Friday.

5-Piece Golf Sets

Sets for men and women. Include hickory shafted driver or brassie, midiron, mashie, putter, and 3-stay canvas bag with metal bottom. Ideal for beginners.

$4.79

Limited Quantity Golf Balls, 12½c ea.

THE FAIR—Second Floor—Three Stores.

At About ½ Regular Price!

Leading Maker's Entire Stock

Riding Boots

Juniors' 2½ to 4 — $2.98 — Leather and Cloth Combinations

Men's and Women's — $3.98 — Leather and Cloth Combinations

Men's and Women's — $4.98 — Black or Brown Pliable Leather

Do you ride? Then you may save in this timely selling of riding boots that will establish a value-giving precedent! Every pair made with fine "custom" equipment of good grade materials. English type leg-formed uppers assure perfect fit and smart appearance! Welt soles!

THE FAIR—Second Floor—Three Stores

Cowhide Leather Gladstones

$4.69

Soft gusset style with 2 leather straps. Innersnap lock. Divided partition, utility pocket. 24, 26 inch sizes. Initialed free.

THE FAIR—Seventh Floor—Three Stores

A Great Store in a Great City

THE FAIR

STATE, ADAMS and DEARBORN STREETS

Oak Park—Lake at Marion St. Milwaukee Ave. at Wood St.

These Important Sales for Friday and Saturday

Chicago Daily Tribune
THE WORLD'S GREATEST NEWSPAPER

FOUNDED JUNE 10, 1847

ENTERED AS SECOND CLASS MATTER JUNE 3, 1903, AT THE POSTOFFICE AT CHICAGO, ILL., UNDER ACT OF MARCH 3, 1879.

All unsolicited articles, manuscripts, letters and pictures sent to The Tribune are sent at the owner's risk, and The Tribune company expressly repudiates any liability or responsibility for their safe custody or return.

FRIDAY, MAY 18, 1934.

THE TRIBUNE OFFICES.
CHICAGO—TRIBUNE SQUARE.
MILWAUKEE—EMPIRE BUILDING.
NEW YORK—220 EAST 42D STREET.
WASHINGTON—815 ALBEE BUILDING.
BOSTON—718 CHAMBER OF COMMERCE BUILDING.
ATLANTA—1825 RHODES-HAVERTY BUILDING.
LONDON—135 FLEET STREET.
PARIS—1 RUE SCRIBE.
BERLIN—COLUMBUS HOUSE, POTSDAMERPLATZ 1.
WARSAW—ALEJI FRASCATI 6.
ROME—GALLERIA COLONNA [SCALA A].
SHANGHAI—38 AVENUE EDWARD VII.
TOKIO—IMPERIAL HOTEL.
MEXICO CITY—HOTEL REGIS.
PANAMA CITY—HOTEL CENTRAL.
SPECIAL REPRESENTATION.
SAN FRANCISCO—820 KOHL BUILDING.

THE TRIBUNE'S PLATFORM FOR ILLINOIS

Repeal the Tyranny Law.

THE TRIBUNE'S PLATFORM FOR CHICAGO

1. *Cut taxes in half.*
2. *Pay the defaulted bonds.*
3. *Overcome crime.*
4. *Speed up railroad passenger service.*
5. *Make Chicago the first city in the world.*

"Newspapers are the sentinels of the liberties of our country." —Benjamin Bush.

THE NOMINATION OF SENATOR REED.

The impressive victory of Senator David A. Reed at the primaries in Pennsylvania is gratifying evidence of the reviving strength of Republicanism. Senator Reed has been a frank and persistent critic of the administration program and in his campaign for renomination refused to compromise his convictions for sake of conciliating the elements in the party that are inclined to favor the New Deal experimentation, at least provisionally. He has not been induced by the great personal popularity of the President to suppress his opinions, and we trust the example of his courage and candor will impress the leadership of the party throughout the country. Our politics needs more of both, and the success of Senator Reed, as also that of Representative McFadden, another critic of the New Deal, should encourage Republican leadership to assert principles without concession to apparent expediencies.

Never in the history of the party has its responsibility for the preservation of American institutions rested more clearly upon its shoulders. The conflict is not merely partisan, for the affiliations of party membership have been weakened in both parties by the policies and program of the administration. If there is a left wing of the Republicans, represented in Pennsylvania by Gov. Pinchot and by self-styled progressives in other states who favor the so-called New Deal, there is, we cannot doubt, a considerable number of Democrats who find in the New Deal little to claim their party loyalty and much to challenge it. The fundamental issue in the politics of the nation is whether the American people are to remain free or are to accept a revolutionary transformation of our institutions, whether we are to have recovery of our institutions as well as of our material prosperity or sacrifice both to the creation of a new form of government and society under the direction of socialist doctrines.

THE POLISH CHAMPIONS.

Poland's Golden Gloves boxers, now in Chicago, compose the fourth team to be cordially welcomed from Europe in the series of tournaments which top off the intercity matches and have become established classics of the amateur ring. The Polish boxers are sturdy, intelligent boys who have enjoyed their sight-seeing and their welcome. It's a real adventure for them to make such a trip into the unknown.

In each international Golden Gloves tournament the visitors have given a good account of themselves. They can't feel as strangers in a strange land. Too many people of their own language welcome them. Often an international competition in sports leaves some bad feeling in its wake. It has been the good luck of the Golden Gloves bouts to promote good will. It has been a good luck deserved by good sportsmanship.

LENIN AND MME. LENIN.

Mme. Lenin [Krupskaya] is scolded by the communist newspaper Pravda of Moscow because in her reminiscences she has made her husband appear "soft and sentimental." Another complaint is that Krupskaya failed t. devote enough space to Lenin's association with Stalin. That would be serious.

Krupskaya was with Lenin almost from the beginning of his first exile in Siberia and throughout his frequently solitary life in Europe, when he apparently alone held to the belief that uncompromising communism was a human possibility. She was exiled by the czar's government soon after Lenin was sent to Siberia, and by one of the oddities of the Little Father's paternalism she was presently sent to join Lenin with the order that they be married, an order welcomed by both of them and an event made possible by the odd benevolence of a government dealing with its rebels.

It is a characteristic of socialists and communists that when they rise to positions of leadership they seldom can agree on doctrines which they are supposed to have in common, and much less upon methods which should be adopted to execute their plans. Disagreement was the chief note in the relations of the Russian exiles during the long period in which they planned the event suddenly and unexpectedly culminating in the October revolution.

The record seems clear enough that Lenin was the only one among them who never lost sight of his main objective, never conceded that it lay outside of human perfectibility and possibilities, and never sought to compromise by consenting to a united front on which menshevists and bolshevists should patch up their difficulties and make common cause. Trotzky was on both sides of the fence and the older revolutionaries thought Lenin was too stubborn and too visionary to be of any real service.

It is characteristic of these dogmatists that the Stalinites should deny that Krupskaya really knew her husband, although she was the only companion he had in his exile life and shared with him the barren rooms which would have destroyed the soul of a less romantic idealogue, and shared with him the pedestrian trips into the mountains, where he found romantic solace for political disappointments and physical miseries.

The essence and object of philosophical bolshevism is a romantic millennium for which the idealogues are willing to subject their victims to any kind of human suffering.

THE NATURAL HISTORY OF THE AMERICAN EVOLUTION.

Certain members of congress looked with disfavor upon the proposed appropriation for federal participation in the World's Fair this year and their disfavor cut the sum about in two. Washington apparently does not perceive its opportunity in full. Here in Chicago, at the Fair, is the place to demonstrate that it is evolution, not revolution, and a reasonable percentage on the gate at the exhibit might stand the government a tidy return, a bit of useful money to be used in connection with the drouth in reducing farm production.

The imagination sees a jungle scene, the foliage full of professors and coconuts. The professors are throwing coconuts at each other. The familiar eye distinguishes Prof. Tugwell, Prof. Moley, Prof. Ezekiel, Prof. Frankfurter, and others. Programs, obtainable from the courteous attendants, will enable the curious multitudes to identify all the performers in this stupendous drama of "Evolution, Not Revolution." Each is numbered.

At the top of the tall palm to the right, throwing with right and left hand with equal ease, is No. 77, Dr. Wallace. He can hit a milk dealer with one shot and a milk consumer with another, and with the next throw bounce two off the head of a Blue Eagle. The off stage voice is that of the Big Blue Eagle, Gen. Johnson, crying, "Stop it!" In the middle distance the Frankfurter Hot Dogs are barking. They have treed a stock broker.

The head which pushes aside the giant ferns is that of a HCIC, an animal like a FSLIC, but larger and not to be mistaken for a HOLC. When hungry the HCIC dines on its tail, which, by nature's marvelous provision, grows between meals. The FSLIC eats its ears. The more they are eaten the longer they grow. It is too early to anticipate the survival of the fittest, but the NIRA and the AAA eat each other. They may not get far in the evolution. It may be that only some of their teeth will be found later.

Deep in the jungle arises a voice. It is portentous but discouraged. It is a dismal sound. It says over and over at regular intervals: "They are all wrong. I would be all wrong if I were not I. They are all wrong." This is a professor. It is Prof. Fisher. He is wrong when he is right; and no one knows what evolution can do to him except to make him right when he is wrong, which will be the same thing, only he will have to find another jungle.

If the professors will come down out of the trees there will be an evolution. If they won't come down no one can foretell what will happen. Just now they are happy throwing coconuts and swinging from limb to limb. Maybe they will not want to come down. Then there will be no evolution.

There is a misty light over the jungle. It is mysterious and inspires awe. It may be dawn. It may be good night.

THREE SOFT JOBS.

Three nice new political jobs are created by the ordinance on taxicab regulation which besides raising taxi fares provides for a commission. The duties of the commissioners will be to investigate violations of the ordinance and to fix the mechanical and physical standards for taxicabs. This commission seems to us as necessary as a fifth wheel on a cart, but it will make three comfortable sinecures and cost the taxi users indirectly $17,500 plus per annum. On both counts this provision should be eliminated from the ordinance. The trafic division of the police department and the law department of the city can do everything this commission should be limited to doing and do it better. There are too many organs of government already.

Editorial of the Day

DIGNITY NEVER DUG A DANDELION.

[Beloit, Wis., News.]

There is nothing like a lot of yellow dandelions in the lawn to make a man properly humble regarding his own importance in the general scheme of things and to work off the fat that sometimes accumulates in the region of his ears.

You can't do much about a dandelion [no matter how much weight you are able to push around at the office or wherever it is you think you have a bit of importance] except dig the darn thing up by the roots. And no man of genius, even though he be genius enough to understand this relativity business, has yet had brains enough to discover a way to dig a dandelion and keep his nose in the air. You simply can't dig dandelions in a frock coat and be dignified about it.

You must, on the other hand, get close to your work when you dig dandelions—just the same as George Perring and the other fellows who swing short handled golf clubs get close to their work on the fairway. It's results that George goes after with that short handed shillalah of his, not dignity. And if it's results you want on the lawn you've got to forget your dignity, too, and bend down, brother, bend down.

Some fellows sit down to their work and attack dandelions with a stiff bladed knife. But if you take that stance you wear your trousers out hunching along, and your legs are in the way and you're not very happy. Others lean forward from the waist. If this is your style your legs ache, your back breaks, the sweat gets in your eyes—and is your face red! For a lot of folks this bending business is not the easiest thing in the world, either, what with a lot of middle that shouldn't be there at all.

Then those big strong hands of yours that were made for hard work are pretty soft and they blister easily, and after a couple of hundred little measly dandelions you begin to get tender about the palms. Then your wife—wives dig lots more dandelions than their husbands do—shows you her little hands with never a blister on them and suggests maybe you haven't been working enough to keep your hands toughened in.

"See! I haven't got a blister and I dug dandelions all morning," says Mrs. Wife, and leaves you to draw your own conclusion. Wives sometimes do leave you to draw a conclusion of your own when it's as obvious as this one must be.

Well, there you are! A little yellow runt of a pest in your lawn can do more things to your importance than all the moldy tomes on philosophy in all the libraries that Carnegie ever built.

Lots of men ought to dig dandelions. It would do them as much good as it does their lawns.

A LINE O' TYPE OR TWO

Hew to the Line, let the quips fall where they may.

Reg. U.S. Pat. Office

TO THESE DEATHLESS WORDS—

"England expects every man to do his duty."—Lord Nelson.

"If any man attempts to haul down the American flag shoot him on the spot."—John A. Dix.

"I purpose to fight it out on this line if it takes all summer."—U. S. Grant.

"I came, I saw, I conquered!"—Julius Cæsar.

"Up, Guards, and at 'em!"—The Duke of Wellington.

"You may fire when ready, Gridley."—Admiral Dewey.

"We have met the enemy and they are ours!"—Commodore Perry.

"I have not yet begun to fight!"—John Paul Jones.

"The government at Washington still lives!"—President Garfield.

"Hold the fort; I am coming!"—Gen. Sherman.

"A little more grape, Captain Bragg."—Gen. Taylor.

"Charge, Chester, charge! On, Stanley, on!"—Marmion.

ADD—

"Keep your shirt on!"—John Dillinger.

—‡—

DOGGONE! Now they're going to take over all the telegraph lines. It was bad enough to have the government read our postal cards, but now it's going to know every time we send love and kisses.

—‡—

AND IF WE'RE GOING to follow Henry Ford's advice and start spending money, we'd better do it quick before the silver certificates are printed. It's easier to throw coins around than it is paper money. If you hurl a silver dollar at something you want it's liable to hit the mark, but the wind may pick up a paper dollar and carry it somewhere else. Still it'll make a good alibi: "Lissen, dearie, I tried to chuck three bucks for a lot of groceries you said we needed, but all I had was three silver certificates and dinged if the wind didn't blow 'em right over to the whisky counter and all I got was a bottle of bourbon."

—‡—

SPRING DAWN.

This is the way I remember:
Not that I loved you awhile,
Not how you looked, or laughed, or talked,
But how, one April mile,

We watched with breathless wonder
From the highest hilltop near
The sun draw down in splendor
To the mountains rising clear;

The night come riding swiftly
Over the hills and the roofs,
Flinging the stars in showers
Like stars from its flying hoofs.

. . . .

This is the way I remember . . .
And how, when the night had gone,
The stars danced down like gypsies
To the frosty brink of dawn.

SHERRY KING.

—‡—

"LAKE FOREST FIRE FANS," says a news item, "are chided by the chief of police for rushing to every fire and blocking the streets so as to interfere with the fire department." Which is wrong and deserves censure, of course, but gosh! you've got to do something in Lake Forest for excitement.

—‡—

SOVIET RUSSIA has decided to teach geography and history to the school children. Now that isn't a bad idea. We ought to cut a lot of the fads out of our schools right here in the U. S. A. and teach geography and history.

—‡—

GOOD-BY!

"Silver to Be Remonetized; May Be Nationalized Same as Gold."—Headline.

If you have any of these things in your possession you'd better get ready to take 'em right over to the government:

(1) SILVER Threads Among the Gold. Look your hair over carefully.

(2) SILVER voices.

(3) SILVER weddings.

(4) All poplar trees having SILVER gleams—
"Like the SILVER gleam when the poplar trees
Rustle their pale leaves listlessly."

(5) SILVER moonbeams.

(6) SILVER linings of all clouds.

(7) Everything SILVERED o'er with age.

(8) All words fitly spoken which are like "apples of gold in pictures of SILVER."

(9) SILVER fox coats and collar trimmings.

(10) SILVER nights.

—‡—

"WE HAVEN'T a real friend in Europe," says former Senator Jim Reed. And when the Great War was on France, England, Italy, ah, they were all our friends. Which proves the truth of the old saw that the way to lose a friend is to lend him money.

—‡—

FAINT HEART.

Too many joys I have shadowed by fears;
Too many smiles I have clouded by tears;
And smiles are so fair,
And joys are so rare—
They tarnish so quickly in worry and care.
I knew that too soon they would all disappear.
Why couldn't I cherish them while they were here!

MARJORIE F. W.

—‡—

"ACTING PRESIDING OFFICER of U. S. Senate Falls Fast Asleep During Session."—Headline. But why wake him up? All the senate has to do is to sign on the dotted line, isn't it? Let him sleep.

R. H. L.

How to Keep Well By Dr. W. A. Evans

To the limit of space questions pertaining to hygiene and prevention of disease will be answered in this column. Personal replies will be made to inquiries, under proper limitations, when return stamped envelope is inclosed. Dr. Evans will not make diagnoses or prescribe for individual disease.

[Copyright: 1934: By The Chicago Tribune.]

SOME CAUSES OF CANCER.

DR. FREDERICK HOFFMAN considers food habits to be an important factor in the production of cancer. As to details he is far from having reached a conclusion. But his study of cancer in all parts of the world had led him to the conclusion that somehow, in some way, food and eating customs and habits lay the foundations for cancer.

The following conclusions are abstracted from a recent report of his on cancer in relation to diet and nutrition:

There are about 125,000 deaths from cancer per year in continental United States alone. This number mounted rapidly until about two years ago. The decline since then has been insignificant.

The urgency of the present day is for a study of preventive measures, on the one hand, and curative measures, on the other, in directions that have been neglected. Animal experimentation offers very little. He is especially interested in the study of the relation of nutrition to cancer.

The chief and underlying causative factors are to be found essentially in dietary and nutritional disorders resulting from the introduction of a modified or artificial food supply imposed upon the public by the conditions inherent in highly urbanized society and measurably increased by the tendency of substituting hotel and restaurant meals for those of the more wholesome methods of carefully supervised home cooking.

The outstanding defect of the modern diet is to be found in certain vitamin and mineral deficiencies. On the other hand, the modern diet contains too large a content of table salt and a pronounced excess of sugar.

He is of the opinion that we eat too much and are physically too inactive and this combination lays a foundation for cancer. The average American intake of calories probably exceeds three thousand. This is considerably more than is needed. When too much calorie intake is combined with too little work it is not possible to maintain the body in a thoroughly healthy state of normal physical activity.

Under present day conditions of light physical activity the habit of eating three heavy meals a day must needs be harmful; and this is made evident by the prevailing excess of weight and the disproportionate distribution of the excess fat in different parts of the body.

The principal dietary errors of modern days consist of a too heavy intake of protein and a consequent excess of sugar intake. Our per capita meat consumption far exceeds the normal nutritional requirements of a highly urbanized population. Our too heavy intake of sugar is shown by the report that our per capita use of sugar is several times that of a quarter of a century ago.

Accepting the theory that many causes operate to produce cancer, the number of known specific irritants is constantly being increased by further research suggestive of far reaching effects as yet untraced. A large majority of tumors arise as the result of a general factor which Dr. Hoffman thinks is to be found in dietary and nutritional errors still unknown.

BLUE BABY.

J. K. writes:

1. What is a blue baby?
2. Have any ever been cured?
3. If not, is there a chance of their reaching maturity?
4. How long is it possible for them to live?

REPLY.

1. One with a congenital heart defect, permitting blood to bypass the lungs.
2. Not if the condition is definite and certain.
3. The chance is remote.
4. They rarely live to reach school age.

WILL NOT HARM YOU.

G. F. W. writes: Some time since you advised taking a tablespoon of salt in a pint of water early in the morning for constipation. If this is continued would it do harm?

REPLY.

Used properly it should do you no harm.

FRIEND OF THE PEOPLE

Letters to this department must be signed with names and addresses of writers.

LARGE ELIGIBLE POLICE LIST.

Chicago, May 12.—[Friend of the People.]—Please tell me when the next examination will be held for patrolman. What is the age limit, and where may I secure an application for same?

E. H. S.

We have a large eligible list at this time. Another examination for patrolman will not be held for some time. However, we have placed the name of the writer on our mailing list for notification of same when called. The age limits for this examination are 21 to 28 years [must not have reached 28th birthday].

JAMES S. OSBORNE, Secretary,
Civil Service Commission.

UNPAID TAXES.

Chicago, May 6.—[Legal Friend of the People.]—We are interested in a piece of property on which the taxes for 1931 were not paid. The original owner forfeited this property by not paying 1929 taxes and another party paid these taxes and received [1] a tax title or warant. Later the second party evidently forfeited it on the 1930 taxes, because the 1930 taxes were paid by a third party in whose name the 1931 tax bill is made out. 2. We were unable to find out whether or not the third party has a tax warant. 3. Could we, by paying the 1931 and 1932 taxes, get a tax warant covering this property, and by continuing to pay the taxes eventually get a clear title? How long? 4. Could this be done by paying the taxes at any date or would the property have to be put up at a public sale? 5. Could any of the three parties redeem the property or only the original owner? We tried to get this information from the county building, but no one would tell us whether we could get a [6] warant by paying up the back taxes. H. J. K.

1. We assume that you mean a tax deed.
2. You could verify this by looking the property up in the tract index in the recorder's office.
3. Under Illinois statutes, 7 years' possession with payment of taxes gives a limitation title, but if you tried to sell on this basis a purchaser would insist on a court order or quitclaim deed. If you wish to clear the title we advise you to employ an attorney.
4. See 3.
5. We do not understand what you mean by the three parties. Two years are permitted for redemption. We suggest that you take the matter up with the county clerk in the county building.
6. Your use of the term tax warant indicates that you do not understand the matter clearly enough to handle it for yourself.

TRIBUNE LAW DEPARTMENT.

FROM ACROSS THE SEA

BY SIGRID SCHULTZ.
[Chicago Tribune Press Service.]

BERLIN.—Although Chancellor Hitler's new labor law started operating on May 1, most Germans are still wondering how it will affect them and their work. The speeches of Hitler and those of his chief lieutenants, responsible for the labor movement, do not coincide and the reich is at a loss to know what to believe.

The chancellor recently addressed German welfare organizations and admitted that the nation must reckon with at least 1,000,000 unemployed in years to come.

"There always remains a certain percentage of unemployment in a nation of 65,000,000," Hitler said. "We had 850,000 unemployed before the war. Should we succeed in reducing unemployment to about 1,000,000, we can consider the problem solved."

Dr. Robert Ley, chief of the Labor Front in which 20,000,000 Germans are united, spoke quite differently in Berlin. He said: "In two years there will be work enough for all."

Two days later he spoke to employers in Frankfurt and said: "In two years we shall have much more work than men to do the work."

Incidentally, Dr. Ley, addressing Ruhr industrialists on the same tour, told them there were only two fronts "left in Germany," the decent people and the money bags.

Speaking in Cologne he said some things which pleased the employers. "Credits and export premiums are useless should it not be possible to eliminate the workers who are growing too old and replace them by younger, more highly trained workers," Ley remarked.

Nazi Councilor Schumann in the same week reassured the workers. "When a worker has been in a factory for 30 years he cannot be dismissed nor may he be flung out on the streets like a squeezed lemon," he said.

The workers of Germany's national railroads have been assured that they will receive pensions after 25 years of service.

Friend of the Insured

[Letters to this department must be signed with names and addresses of writers.]

CAR THEFT.

Chicago, May 5.—[Friend of the Insured.]—After the recovery of my car, which had been stolen, it was found that the repairs would exceed the value. It had been run into a viaduct. I did not carry insurance as it was not worth more than one hundred dollars. Would theft insurance pay such damages due to a collision? —B. O. E.

Broad form theft insurance would pay all loss or damage due to theft or attempted theft of the automobile. If the locks, doors, transmission, etc., should be damaged in an attempted theft, the policy would pay for all repairs [less depreciation] even though the car was not stolen.

FOR EDUCATION.

Chicago, May 3.—[Friend of the Insured.]—What kind of policy can I get to guarantee my children's education?—C. E. M.

The child's educational policy provides funds for children upon attainment of college age. The premiums are paid by the parent but cease should the parent die. The sum insured is not payable until the child reaches the specified age, usually 18 years. Should the child die before the parent or before the specified endowment term, a new beneficiary may be named, or the cash value taken.

VERY NERVOUS

[Detroit News.]

VOICE OF THE PEOPLE

Writers should confine themselves to 200 or 300 words. Give full names and addresses. No manuscripts can be returned. Address Voice of the People, The Tribune.

CZECHOSLOVAKIA OR CZECHO-SLOVAKIA.

New York, May 10.—According to recent news the President transferred the work of the United States geographic board to the department of the interior, but not before that board published its recently issued "Decisions," which embrace one of those extraordinary things that one can usually trace to the board. As a member of it I subscribed to the provisions agreed to by the various members as stated in the words: "In general the name which has survived or which is clearly established in local usage is the name which the United States geographic board chooses to make the subject of a decision. . . . In the absence of legal authority for the spelling of a name, as in legislative acts or city charters, the spelling adopted by the board is that which predominates in local usage; where local usage is not sharply defined the spelling adopted is that which is most consistent with the names or words from which it is derived, and which most nearly conforms to accepted general standards of orthography."

Facing these words, it was not without some surprise that I found the form "Czechoslovakia," originally written with a capital "C" to represent three elements of the people under one name and a capital "S" to represent another element, printed in the United States geographic board's report as a solid word. How can these things be in the face of the formal proclamation of independence of the new republic issued from Prague, Nov. 14, 1918, and the treaty of peace between the allied and associated powers and the enemy signed on June 28, 1919, to say nothing of the treaty of peace with Austria, which was signed Sept. 10, 1919? In these documents, which are surely "legal authority for the spelling of the name," the form "Czecho-Slovakia" was used. It would be interesting to hear why the members of the board and the press of the United States pretty generally decided to suppress the capital letter in Slovakia, yet favored the retention of the capital "C." Why make fish of one and flesh of another?

In the case of Yugoslavia, originally Yugo Slavia, the country itself issued a decree determining that the initial word, which means "south" or "southern," should be capitalized and the second element, which indicates the people, should be printed with a lower case initial letter.

To one who makes dictionaries and who must base the information he gives on legal authority, it would be interesting to hear officially on these points, for it is well known that in Czecho-Slovakia the Czechs hold office in the cabinet while the Slovaks are left out in the cold, yet the Slovaks are the toilers of the nation. If the war was fought "to vindicate the principle that small nationalities are not to be crushed in defiance of international good faith by the arbitrary will of a stronger and overmasterly power," have we not here evidence of the survival of this spirit in the way that the Czechs are suppressing the Slovaks? Or is this merely another instance of "Where ignorance is bliss 'tis folly to be wise"?

FRANK H. VIZETELLY.

DICTATORSHIP.

Chicago, May 12.—Supporters of our present administration tell us that there is no dictatorship nor danger of one in this country, yet in the face of a growing apathy on the part of the public toward the NRA, admitted by Gen. Johnson himself, every possible means of coercion short of physical violence is used to drive an NRA bill through the Illinois legislature. It may be true that we will not have a dictatorship supported by the force of arms, but it seems quite likely that under Roosevelt's leadership the cause of popular government has suffered more damage in this country than ever before.

The system of patronage pressure under which this has been accomplished has not originated under this administration but has grown steadily for the last century, having been originated under Andrew Jackson. It now threatens the existence of our representative legislatures, having already destroyed a large part of their usefulness.

This usefulness is not likely to be regained as long as our congressmen and legislators are sent to their posts as representatives of a certain small district with their chance of reëlection almost entirely dependent on what they can obtain from the administration for the district. Painful as it may be to do so, it must be admitted that many, if not most, of them choose reëlection in preference to action for the common good.

Thus by its patronage bargaining power the administrative branch becomes the largest factor in the legislative branch and seems likely to remain so until the legislative branch is chosen by the voters at large.

NOISY.

KINZIE RIVER.

Chicago, May 14.—I have lately come across a poem called "Kinzie River." I do not recognize the author's name, but his subject is admirable and brings back memories when I, too, knew the Chicago river as the Kinzie river.

I am quite sure if the city of Chicago had never been built at its present location the river now called the Chicago river would have some distinctive name of its own, as, for instance, the Thames at London, or the Seine at Paris, or the Tiber at Rome, referred to by the author in his poem.

Now, then, as Mr. John Kinzie was the first permanent settler on the banks of our river, why not name the stream legally after him and forever call it the Kinzie river?

OLD TIMER.

WHAT BIRD WAS THIS?

Chicago, May 13.—Last week a new bird came to my feeding station, at least it was new to me, as I have never seen anything like it before, and have consulted all my bird books, including Bob Becker's new book, without finding it. The front view is much like a robin [it has the same red breast], except it has a white bill and the head, back, wings and tail are coal black with white feathers mixed in. There was a white feather at either side of the tail. It was about the size of a female robin. It was on the ground eating something it had picked up and I watched it about twenty minutes.

MRS. H. M. BARRELL.

SOMETHING OUGHT TO BE DONE ABOUT THIS

SMALL DAIRYMAN CALLS AAA RULE ECONOMIC DEATH

Charges License Helps Only Big Companies.

BY JOSEPH ATOR.

Another small business man who is convinced that the New Deal has sentenced him to economic death for the benefit of his big competitors stated his case yesterday in Chicago to proconsuls of the agricultural adjustment administration.

The speaker was Stephen Witmanski, president of the White Eagle Dairy. He is also president of the Chicago Milk Dealers' association, comprising the small milk dealers of the city. Many of these businesses, operated by fathers and sons, have been in existence twenty or thirty years. He was elected president of that organization recently on the issue of opposing compliance with the present milk marketing license promulgated for Chicago by the AAA.

See Case As Example.

Observers of the milk situation saw in his testimony a clear explanation of why the AAA has been unable to persuade nearly half of Chicago's milk dealers to comply with the license, even through threats to put them out of business if they refuse.

Mr. Witmanski faced such a threat yesterday. He was cited for violation of the agreement at a hearing in the United States Customs Appraisers' building at 610 South Canal street. Maj. Albert D. Hadley, AAA attorney, conducted the hearing, and W. Carroll Hunter, one of his colleagues, presented the evidence.

The case is an especially clear cut test of the principles which the Washington brain trust has laid down in its attempt to restore agriculture by government regulation, because Witmanski is not charged with so-called "chiseling" on the price paid to farmer producers of the milk he sells. The only charge against Mr. Witmanski is that he has refused to file the reports on his business demanded by the AAA.

Aids "Big Four," He Charges.

It was in explanation of his refusal to file these reports that the defendant made his charges that the present milk license was drawn at the behest of what he termed the "Big Four" milk companies (the Bowman, Borden, Wieland and Wanzer companies) and that its operation is designed to force their small competitor out of business.

Mr. Witmanski is in a position to know the facts of which he spoke, for he was the representative of the smaller milk dealers in the drafting of the original milk marketing agreement for Chicago, which blew up last winter because it attempted to fix retail prices. He attended the Washington conferences last summer during which attorneys for the milk council (the big dealers' organization) and the Pure Milk association, farmers' coöperative, worked with AAA attorneys in drafting the agreement.

Yesterday Mr. Witmanski charged that that agreement and the present license which succeeded it were foisted on the AAA by "trotting out a lot of imaginary crises." He referred to predictions of a milk strike and chaos in the Chicago milk market, provided the government did not put so-called "price chiselers" out of business made by the large dealers and the Pure Milk association.

Fights Equalization Pool.

His opposition to the present license centers on the equalization pool for dealers which it sets up. The operation of that pool, he charged, has the effect of assessing the small milk dealers for part of the big companies' expense of maintaining an artificial surplus supply of milk for the city. While the small dealers are assessed these costs through the pools, he pointed out, they get no benefit from the reserve supply—in fact, it is a threat to their business, he said.

The equalization pool section of the milk agreement provides that all dealers shall bear a pro rata share of the cost of the surplus milk, regardless of whether they are responsible for its creation. Mr. Witmanski told how this works out in actual practice.

The large companies, he said, operate a number of receiving plants, most of them at considerable distance from the city. The milk from some of those plants may come to Chicago only a few days a year, in case of a milk strike or an extreme shortage of pasture at nearby milk producing centers. The farmers shipping through some of those plants are paid the high base [fluid milk] price for part of their production, however, despite the fact that the milk is regularly manufactured at the plants into products which will only justify payment of the lower surplus price.

AAA Distributes Burden.

Before the milk agreement went into force, the company operating the plant in question took the loss on the difference between the base price paid the farmers and the price realized through manufacture of the milk as surplus.

Now, however, the AAA proposes to distribute this burden on all of the milk dealers in Chicago, through assessments of the equalization pool. The injustice of this, Mr. Witmanski contended, was that when the milk from the reserve plants is needed in Chicago, because of a strike or natural shortage, the small dealers get no benefit from the surplus which they have been paying to maintain.

Mr. Witmanski was given five days in which to file a brief of his arguments with Maj. Hadley, who returned to Washington yesterday afternoon.

Yearling Ewes Sheared on Farm for Approach of Summer

Frank Mason shearing a ewe at The Tribune experimental farm near Yorkville while Louis Thurow and his dog, Binks, look on. Twenty-one ewes were sheared and the fleeces averaged from seven to eight pounds. [TRIBUNE Photo.]

Day By Day Story of the Experimental Farm

By Bob Becker

Sheep Lose Clothes

May 17, 1934.

THIS was a bad day for the sheep on the experimental farm. If you could get a confidential statement from the big ewes about the way they were treated you'd probably hear plenty of sob stories. Harold Dettra and Frank Mason, with their portable, double shearing machine, were the boys who separated the ewes from their heavy winter overcoats. They wheeled into the barnyard with the machine riding on a little trailer behind their automobile, and before the sheep knew what a red letter day it was going to be in their lives, the little motor was snorting and the sharp blades were ready to take the wool from their backs.

Of course this operation doesn't hurt an animal. It has to be done. Not only that, cutting the wool represents another financial return to the farmer because there is a market for the all wool overcoats which sheep don't need during the summer months. [The price of wool is good in comparison to a year ago]. However, I don't believe it's any fun for a sheep to have his hair cut with a big pair of clattering shears. Binks, the little fox terrier that belongs to Louis Thurow III., the son of Louis Thurnow Jr., seemed to share that sentiment this afternoon when the ewes were having the shears run up and down their back. Binks squatted close to Mason to watch this funny business and he seemed to be thinking what a lucky dog he was that he didn't have to be wrestled with, slapped down to the ground, and then have his coat taken off.

All the sheep, both here on the experimental farm and on THE TRIBUNE's auxiliary farm at Wheaton, are being sheared this week. Only the lambs are being allowed to keep their new spring suits.

This looks like an unfortunate nesting season for the wild geese on the pond. The stray dog which got into the pond inclosure and killed one goose has raised havoc with the birds. Besides killing this one goose, the dog chased two others off their nests. One never did come back and the other stayed away from her nest so long that the eggs were cold, and, of course, they didn't hatch. Therefore, just one goose is sitting, along with two white swans and one black swan. The black swan is pretty restless and odds are no better than even that she will hatch.

Farmers all around the experimental farm are sort of playing host today to crow hunters. This is the day when Kendall county stages its big crow hunt, an annual affair that puts business men, farmers, and sportsmen into the woods to rid the county of the big black birds that prey upon both song and game bird nests. There are quite a few crows nesting in the woodlands on the experimental farm, but after today their numbers should be considerably reduced.

Saturday afternoon on a small plot of ground next to the road and close to the new information house visitors to the farm will have a chance to see a demonstration of big team hitches. Wayne Dinsmore, secretary of the Horse and Mule Association of America, will be on hand to show the boys on the farm how to hitch five, six, seven and eight horses to a big plow or disking outfit so that every horse gets the same share of the load.

Soiled, Dirty Upholstery?

Renew it with VAPOO $1

This amazing new shampoo cleans, mothproofs, and disinfects . . . in one easy operation. Simply dissolve Vapoo in hot water and brush it on. That's all! A small can is sufficient to clean 40 lamp shades, 10 upholstered chairs, several divans, a 9x12 rug, or two motor car interiors.

Large size, $1.50

Notions, First Floor, North, State
Also at Evanston and Oak Park

MARSHALL FIELD & COMPANY

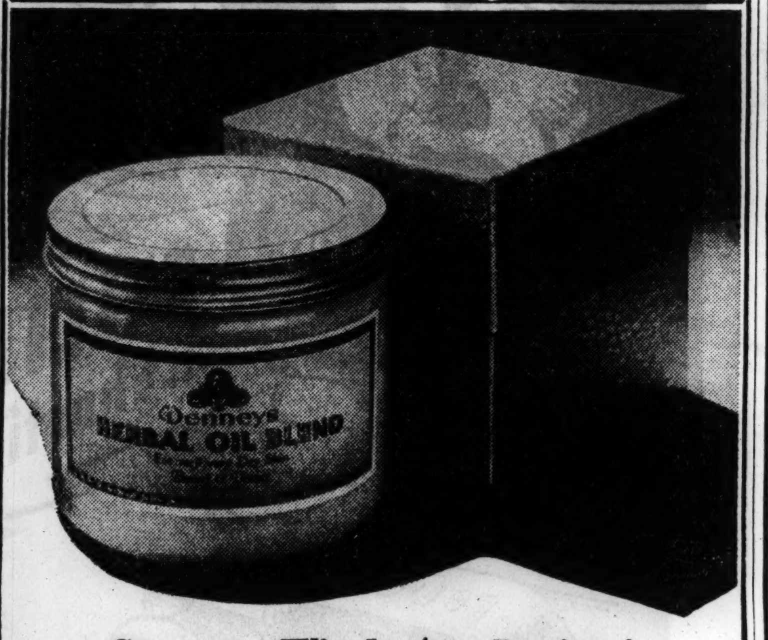

Summer Winds Are Drying!
Keep Your Skin Soft with

FRANCES DENNEY'S HERBAL OIL BLEND

$5.50 and $11 (Trial size $2)

This wonderful blend will correct and relieve excessive Summer dryness. Through its restoring of natural oils it nourishes underlying tissues. It will make your skin smooth, soft, and glowing.

First Floor, North, State
Also at Evanston and Oak Park

MARSHALL FIELD & COMPANY

Vaughan's rainbow garden of ten best gladioli

Gladiolus Pfitzer's Triumph

100 $2 PREPAID 600 MILES

Ten each of these ten famous varieties, separately bagged and labeled.

Veilchenblau, giant violet.
Marmora, Queen of the "Smoky" type.
Betty Nuthall, giant coral pink.
Mrs. Von Konynenberg, true blue violet.
W. H. Phipps most popular glads.
Pfitzer's Triumph, unrivaled scarlet.
Mrs. Leon Douglas, largest of all.
Golden Dream, yellow champion.
Dr. F. E. Bennett, blue ribbon red.
Vaughan's White, finest of whites.

A FEW short years ago the catalog value of this collection was more than $100. Any gladiolus fancier will tell you these varieties are the aristocrats of the gladiolus world.

Surprise Garden of Flowers, 25c— Our Surprise Garden mixture is famous among flower lovers for the new varieties it introduces to them. Hundreds of different flowers in each packet. Oz., 25c.

Vaughan's Seed Store
10 W. Randolph St., Chicago

Enclosed is..............for which send me items checked below:
☐ 100 Rainbow Gladioli for $2.
☐ Surprise Garden of Flowers, 25c.

Name ....

Address ....

CHAMPLAIN

WORLD'S LARGEST CABIN LINER

Sailing from New York to England and France. Cabin and Tourist class. (Your car can go as baggage.) See a travel agent.

LATER SAILINGS:
June 9 . . . . S. S. PARIS
June 13 . . . . LAFAYETTE

French Line
JAMES F. NOLAN, General Agent
306 N. Michigan Ave.
Central 5969

JUNE 2nd

Your Dream Come True!

FRAGONARD JEWELRY

at a price that makes it our outstanding value in Jewelry for Summer

$2 a piece

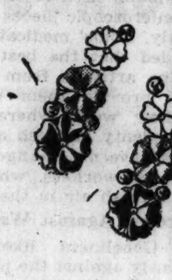

a pair, $2

Be frivolously feminine . . . and utterly lovely when you wear this delicate and charmingly colorful jewelry. With tiny flowers in stones of jade green, yellow and rose combined with sparkling rhinestones, this jewelry was inspired by the gay springtime paintings of the famous 18th century artist, Fragonard. This large collection includes clips, bracelets, necklaces, brooches and ear clips at this amazingly low price.

a pair, $2

Costume Jewelry, First Floor, Wabash. Also in Our Evanston and Oak Park Stores

As ea y as it is smart "TO MAKE YOUR OWN" in PLAID or STRIPED TAFFETA $2 a yard

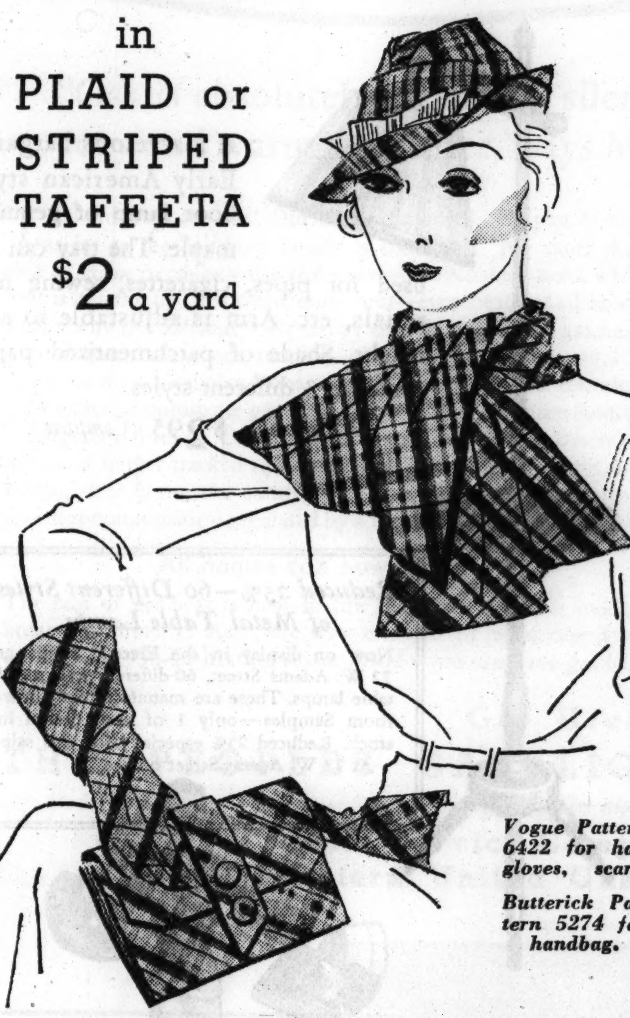

Vogue Pattern 6422 for hat, gloves, scarf.

Butterick Pattern 5274 for handbag.

Probably you've seen fashion pictures or read of the recent great vogue for accessory ensembles in plaids and stripes. Now you may choose exactly the gay taffeta that will add the most to your costume and at a very small cost make yourself an outfit that will look like a million dollars.

An expert needlewoman will be in the Taffeta Section all day to show you precisely how to cut out and fit hats, gloves, blouses, handbags and scarfs in smart ensembles.

Silks, Second Floor, South, State

MARSHALL FIELD & COMPANY

FIELD'S presents you with the COOL IDEA

Refreshing YBRY'S EAU DE COLOGNE

First in Chicago at Field's! This cooling, pungent fragrance to keep you sweet and fresh in torrid weather. Its interesting flacon is copied from a crested, hand-made 17th Century French pinch-bottle which makes it an extra scoop if collector's blood runs in your veins.

$1.10 and $2

First Floor, North, State

Airy PANAMAS

A fashion favorite for Summer

Woven in the Tropics where people know how to dress for the heat. This genuine panama goes with almost every type of outfit. $3.95.

$3.95

$5.95

This finer weave Ecuadorian panama is banded with grosgrain in black, brown, navy or natural matching tone. $5.95.

Debutante Room and Moderately Priced Section
Fifth Floor, State
Also in Our Evanston, Oak Park and Lake Forest Stores

Sherbet Colors

Soft Wool Top Coat $15

. . . icy-blue . . . pink . . . mint green . . . snowy white . . . honey-gold . . . and natural are the smart tones in which you can choose this dashing young swagger fashion. It's the type of topcoat that shows admirable savoir faire in any setting.

Crepe lined, too, making another point in its value rating.

Misses' Coats
Sixth Floor, North, State

A WEEK FROM TOMORROW!
The greatly enlarged, fascinating NEW WORLD'S FAIR will fling open its gates to the world. Write all your friends in other cities . . . in other lands . . . and invite them to visit Chicago and this thrilling spectacle on the Lake front.

MARSHALL FIELD & COMPANY

JAP PRINCE SAILS TO U. S. ON 'EQUAL RIGHTS' MISSION

Will Push Naval Defense Propaganda.

YOKOHAMA, Japan, May 17.—(AP)—Prince Fumimaro Konoye sailed for the United States today, primed to inform American leaders that Japan at the 1935 naval conference will demand "equal rights in national defense" and abandonment of the present ratio method of naval limitation.

The prince was given last minute instructions, a high authority revealed, at a breakfast with Japan's naval war lords in Tokio shortly before his departure by train for Yokohama. He is expected to sound out American sentiment on naval affairs.

The youthful political leader, only recently installed as president of the house of peers, sailed on the liner Asama Maru bound for San Francisco. United States Ambassador Joseph C. Grew saw him off in Tokio.

Whether "equal rights" means actual tonnage parity or whether Japan will be satisfied with a general Anglo-American admission of her equal ranking as a naval power remains to be decided in a series of high state councils in coming months.

The naval leaders told Prince Konoye at the breakfast that Japan is unwilling for the 1935 conference to break down, but will reject any agreement which she believes fails to remove all apprehension concerning the empire's security.

Although both the prince and foreign office officials insisted the American journey is in no way official, vernacular newspapers played up his departure as a spokesman of the empire's naval ambitions.

Russia Denies Attack on Ship.

MOSCOW, May 17.—(AP)—The soviet government denied officially today that its border guards fired on a Manchukuoan river steamer, killing one sailor and wounding another.

The soviet account of the incident on May 12 on the Amur river differed materially from that given in Japanese reports. Instead of firing directly on the boat, official dispatches from Khabarovsk, Siberia, said, the guards fired blanks and shot bullets into the air to warn the steamer to halt.

Claim Pictures Taken.

The official dispatch stated the boat approached the Russian shore of the Amur, which forms the boundary at that point between Russia and the Japanese protected empire of Manchukuo, and that persons on board began taking pictures of the frontier guard posts.

Soviet guards signaled the vessel to halt, and when it failed to do so fired blank shots as a warning. The steamer continued to another guard post, the dispatch said, where the incident was repeated.

Although the Japanese army report said that soviet guards fired directly at the boat, killing one man and wounding another, the Tokio government was inclined to treat the incident lightly, pointing out that the soviet and Japanese governments wish to avoid all friction which might interfere with their efforts to reach a friendly settlement of all outstanding issues.

League Ignores Japan on China.

GENEVA, May 17.—(AP)—Ignoring Japan's objections, a league of nations committee on which the United States is represented, approved plans today for aid in the reconstruction of China. Unanimous approbation was given by the special technical body handling assistance to China to a report to the league council that Dr. Ludwig Rajchman's project indicates he is proceeding along the lines the council suggested.

Jap Envoy Visits Runciman.

[Chicago Tribune Press Service.]

LONDON, May 17.—Walter Runciman, president of the British board of trade, conferred with Tsuneo Matsudaira, Japanese ambassador, today, on the trade war between Great Britain and Japan. Matsudaira, who is known to have received new instructions from Tokio, merely asked elucidation of the British viewpoint. It is expected that Japan will in a few days make proposals for ending the war which Britain opened by excluding Japanese goods from Britain and the crown colonies under a quota arrangement.

Jap Cotton Replaces American.

MANILA, May 17.—(AP)—American cotton piece goods have virtually disappeared from the Philippines market, textile importers here said today, having been displaced by Japanese manufactures.

The comment was made in connection with the conference at Washington of American textile operators with chairmen of the senate and house insular affairs committees with regard to possible steps to protect American markets, including the Philippines.

AUTOMOBILE THEFTS.
Automobiles stolen, 29; recovered, 35; stripped, 4 [from police records for 24 hours ending at midnight Wednesday].

Paris' Workers Revolt Against Destruction of Louis XIV. Gift

BY EDMOND TAYLOR.

[Chicago Tribune Press Service.]

PARIS, May 17.—The French government has a new rebellion on its hands.

It is not the communists this time, or the Fascists, but skilled workers of the national textile factory on the edge of Paris. It bears the world famous name of Gobelins. Threatened with the loss of ancient privileges and the destruction of private gardens given them by Louis XIV., artists, weavers, dyers and all other employés, who participate in the manufacture of the celebrated tapestries, have decided to defend their rights by force.

Yesterday when city workmen showed up at Gobelins to begin demolishing the gardens, they were repulsed by a hostile mob of tapestry workers armed with various tools of their trade and well supplied with the standard ammunition of every disorderly Paris crowd—paving stones. The wreckers called the police, which only inflamed the wrath of the embattled Gobeliners.

Armistice Is Declared.

A serious clash with possible bloodshed was only averted by the timely arrival of an official of the ministry of fine arts who arranged a truce—truces being much in favor these days. Under the armistice the ditchdiggers withdrew while the tapestry workers returned to their looms with the assurance that their petition would be reconsidered. The fiery artisans have not abandoned the fight by any means and today they were still mounting guard over their beloved walled gardens ready to do battle at the first alarm.

The grievance of the tapestry workers follows the recent decision of the government to abolish their private gardens, converting part of them into public gardens and building a five story warehouse for government furniture on the rest of the property.

The tapestry workers, who form a hereditary closed corporation, declare that Louis XIV., exactly 272 years ago gave the land for the gardens to their ancestors to cultivate forever. The main reason for this generosity, they explain, is that they constantly inhale microscopic pieces of wool. Consequently, Louis' medical advisers recommended that the best way to preserve the artisans from lung disease was to provide them with gardens near their work where they could breathe plenty of fresh air. Tapestry methods have not changed since then, declare the workers, who insist they need the fresh air in the gardens.

Protest Against Warehouse.

The Gobeliners likewise protest strenuously against the proposed warehouse. The five story house would cause light to strike the windows of their workshops at an angle of 45 degrees, whereas light must come from above as in an artist's studio, because they sit at looms facing the windows.

During all the revolutions and changes of régimes that have shaken France since 1662, the Gobelins tapestry workers and their children have continued to enjoy exclusive rights to the rambling garden in what is now one of the grimiest industrial quarters of Paris. Many workers are direct descendants of the artisans employed by Louis XIV.

CORDELL HULL TO GET DEGREE AT NOTRE DAME

Notre Dame, Ind., May 17.—[Special.]—Secretary of State Cordell Hull has accepted an invitation to be present and receive an honorary doctor of laws degree from the University of Notre Dame at the 90th annual commencement exercises here June 3.

Three other honorary doctorates will be conferred. They will be received by Frank C. Walker, class of 1909, executive director of the national emergency council, who will deliver the commencement address; the most Rev. John M. McNamara, D. D., auxiliary bishop of Baltimore, who will give the baccalaureate sermon; Maurice Goldblatt, Chicago, director of the Wightman Memorial Art galleries of the University of Notre Dame.

GIRL INJURED BY TAXI; VICTIM OF AUTO CRASH DIES

Miss Emma Zimmerman, 24 years old, 1046 Lake Shore drive, a stenographer, was critically injured yesterday when she was struck by a Yellow cab at Rush and Cedar streets. The driver of the cab, Charles Pittman, 1145 North Springfield avenue, said she stepped backward into the path of his car while avoiding another automobile.

One death in Cook county yesterday raised the motor toll since Jan. 1 to 428. The victim was Bruno Cybulski, 43 years old, 4910 South Keeler avenue, who died of injuries incurred on Feb. 22 when his automobile overturned at 62d street and Crawford avenue.

WALLACE CORN A GOLD MINE TO ITS INVESTORS

Farmers Pay $7 a Bushel for Hi-Bred Seed.

The yellow seed corn which Secretary of Agriculture Henry A. Wallace started growing a decade ago, when he formed the Hi-Bred Seed company of Des Moines, Ia., has turned out to be a gold mine for those who hitched their wagons to the Wallace star.

Seed men in the middle west who have watched the sales of the Wallace type of corn estimated yesterday that 25,000 bushels of it have been sold this season at $7 a bushel. The current market price for good seed corn is $1 a bushel and the very fine corn for seed in Iowa and Illinois is seldom priced above $2 a bushel.

Some Produced on Contract.

The Hi-Bred seed corn, it was learned, has not all been produced on land owned by the company or its stockholders. Much of this corn is "contract corn" raised by farmers who are provided with the seed by the company and are paid a flat sum for the corn produced under specified conditions. The potential increase in yield of the Wallace type corn sold this season over the average yield of corn in Iowa is about 5,000,000 bushels.

In its literature sent to farmers the Hi-Bred Seed company, now with headquarters at Grimes, Ia., prices its fine seed corn at $7.50 a bushel. Its second grade costs $6.50 a bushel. An allowance of 50 cents is made for farmers paying for their seed before April 1.

Urges Purchase of Seed.

New literature being sent out this week by the company, in which both Secretary Wallace and his wife are stockholders, urges farmers to place this orders now for the seed corn they will need in 1935. A deposit of $1 a bushel is required of farmers for this purpose, or, the literature says, the entire payment may be made in advance.

The current market quotations for "run of mine" seed corn are between $1 and $1.40 a bushel. A few Illinois growers have been asking as high as $2.50 a bushel for hybrid corn with high yielding possibilities. But even if the "contract farmers" growing corn are paid the current retail rate a comfortable margin is left between the cost of the corn and the $7 a bushel charged for the Wallace corn.

Orphans at St. Vincent's Receive a Clothing Shower

(Picture on back page.)

St. Vincent's orphanage had a party yesterday. There were all kinds of presents, 900 to be exact. Every one of the 260 boys and girls, from the 3 years old down to the newest baby, received a new outfit.

The Lay Daughters of the Society of St. Vincent de Paul gave the party, which they called a shower. They invited the parishes of all the Catholic churches in the city to attend and bring presents. More than 2,500 came, mostly grownups, though a number of children who had been adopted from the orphanage came back to pay an alumni visit and have ice cream and cake.

First Shower 20 Years Ago.

Twenty years ago the Rev. Father F. X. McCabe, C. M., of Waukegan, then president of De Paul university, and the late Mrs. Alice Case sponsored the first shower for St. Vincent's orphanage and St. Joseph's hospital. Each year the wardrobe shower has grown in popularity and many of those who bring gifts go home with the promise of a baby.

Two visitors yesterday, confided Miss Bernadine Healy, the orphanage case worker, quickly deposited their gifts and then slipped upstairs into the nurseries. They came down shortly with two little boys whom they will adopt the last of this week. Each mother had previously adopted two children from the orphanage.

Make Tour of Nurseries.

After the guests had toured the nurseries a group of the orphans presented a babys' scenario in the auditorium showing how they could make their own jello, ice their own cakes, and serve their own food. Sister Camilla, the mother superior, greeted the guests, the Rev. Father McCabe told about the first clothing shower, and Quin O'Brien, assistant corporation counsel, spoke as Mayor Kelly's representative.

More than 200 children have been adopted from the orphanage in the last year, a 10 per cent increase over the preceding year, it was announced. Children of all races and creeds are brought there. The orphanage was founded 50 years ago.

MR. ARDACH RUNS INTO TOO MANY OF WHAT HE'S AFTER

Having made a life's work of catching dogs, it was naturally annoying yesterday to Richard Ardach, 40 years old, of 4026 Division street, when a group of five fox terriers almost caught him.

Mr. Ardach, the official snarer for the dog pound at 31st street and Lawndale avenue, was sent out by Capt. Patrick McCauley to capture a mad dog somewhere near 2000 Division street.

He pursued the animal into the Biltmore livery stable at 2037 Division street, where the terriers, owned by Nate Falkin, set upon him. They bit his legs, nipped his arms, but they couldn't stop him from catching his quarry, which he brought back to the pound.

Then Capt. McCauley added the finishing touch when he said:

"Get those wounds fixed up, then go back and capture the dogs that bit you."

New Rate "L" Passes Will Go on Sale Today

The Chicago Rapid Transit lines have announced passes will be on sale today for the week beginning Monday at 12.01 a. m. at the new rate of $1.25 a week. These passes are good anywhere south of Howard street and east of Desplaines avenue, and will be issued, it was said, until the end of the World's Fair. The elevated lines are also selling a Sunday and holiday pass at 25 cents, good 12.01 a. m. Sunday until 3 a. m. Monday, on which one adult and two children may ride. This pass is also transferable.

ARMY GETS ITS LIQUOR BACK BY FEDERAL ACTION

New York, May 17.—[Special.]—An important section of army regulation 600-10, entitled "Military Discipline of Personnel," has been revoked by the war department. That was learned today. It means that liquor now may be served legally at any army post in any part of the country, provided the post commander feels that way about the matter.

The order revoking the old regulation was sent out quietly by the war department about three weeks ago.

We say,

STOP ROUGING—

Start Beautifying with Po-Go!

Don't use cosmetics just to make your cheeks and lips red. Use *Po-Go*, to be more beautiful. Po-Go is *hand-made* in France. That's unique among rouges. So is the way Po-Go flatters you. It's so smooth that it blends correctly, every time. It lasts much longer. And we have it in five Paris-styled shades, including the one that's best for *you!* 60c. We also suggest the new Po-Go Lipstick —extra-permanent, greaseless and in a gay slim case. 55c.

Walgreen DRUG STORES

CASH FOR OLD GOLD

Jewelry, watches, gold teeth, plated articles, diamonds, silver, pawn tickets. This institution is operated by public-spirited citizens to help you obtain cash.

WE ALWAYS PAY THE PROPER CASH VALUE

Bring Your Old Gold Articles to Us— A single piece or a box full.

Established 1900

Chicago Gold Smelting Co.
5 SOUTH WABASH, 5th FLOOR
Mallers Bldg., Room 515

Member Chicago Association of Commerce

STOP Your Rupture Worries!

Thousands have—why don't you? Learn how the Brooks Automatic Air Cushion Appliance binds and draws the broken parts together as you would a broken limb. See how gently, yet how firmly this patented device holds the break. This is the world-famous Appliance you have seen nationally advertised for more than 39 years. For men, women and children. The price is ***low.*** Stop your rupture worries, economically and quickly. Come in for a free, private consultation and personal fitting. Expert men and women fitters. Or if you prefer, write for free information which will be sent you in plain, sealed envelope. Mail orders promptly handled.

BROOKS RUPTURE APPLIANCE CO.

5 North Wabash Ave.

ROOM 620 *Phone: Central 2200*

Spring lamp specials!

See this fine display of smartly designed new lamps. All attractively priced.

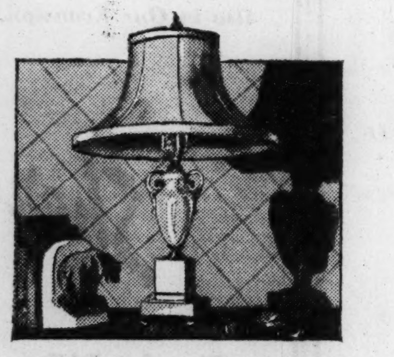

Metal Table Lamp of artistic design. Comes in either white and gold or green and gold finish. Shade is silk and is tailored. A special value at only . . . . $9.95 *Complete*

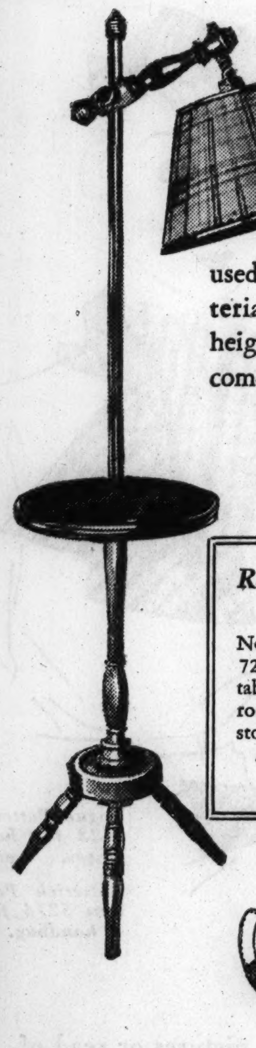

A marvelous bargain. Early American style floor lamp of genuine maple. The tray can be used for pipes, cigarettes, sewing materials, etc. Arm is adjustable to any height. Shade of parchmentized paper comes in 3 different styles.

Price only $2.95 *Complete*

Porcelain Boudoir Lamp. A figure lamp of fine imported porcelain. White glaze finish. Smart new style shade of fluted paper. Price is only $3.95 *Complete*

Reduced 25%—60 Different Styles of Metal Table Lamps

Now on display in the Electric Shops at 72 W. Adams Street, 60 different style metal table lamps. These are manufacturers' Showroom Samples—only 1 of each design in stock. Reduced 25% especially for this sale. At 72 W. Adams Street only.

Metal Table Lamp, Commode size. Choice of either white and gold or green and gold finish. Shade is of silk. A most attractive lamp for only . . . . $10.95 *Complete*

Special Sale of Lamp Shades 75c each

Here is a real bargain in lamp shades. Get a new shade for your bridge lamp, table lamp, junior-size lamp. Shades are of parchmentized paper. Many $3 values among them . . . all reduced to 75c each.

75c *each*

Ask about the easy payment plan. A small down payment, balance monthly on your Electric Service bill. To cover interest and other costs, a somewhat higher price is charged for appliances sold on deferred payments.

COMMONWEALTH EDISON
Electric Shops

Downtown—72 W. Adams St.—132 So. Dearborn St.
Telephone RANdolph 1200—Local 1219

4562 Broadway
2618 Milwaukee Ave.
4833 Irving Park Blvd.
4231 W. Madison St.
4834 So. Ashland Ave.
3460 So. State St.
852 W. 63rd St.
2950 E. 92nd St.
11116 S. Michigan Ave.

FEDERAL COUPONS GIVEN

HOW RADIO HELPED TO TRAP The Phantom Mob . . .

THAT HELD UP BEACHVIEW GARDENS, AT CLARENDON AND WILSON AVENUES

First Of A Series Of Real Detective Stories Revealing RADIO'S POWER TO PROTECT . . . . *In This Week's*

RADIO GUIDE

Out Today! At All Newsstands, 5c

"THIS is a stick-up," yelled the leader of the Phantom Mob as he aimed a sawed-off shotgun at the crowd. The scene was at the night club known as Beachview Gardens, Clarendon and Wilson Avenues, one of the bright-light spots of Chicago.

Detective James Caplis was in the audience. He drew his revolver and fired. The bandits' guns barked back—and the heroic detective fell, dead. The Phantom Mob escaped!

Within sixty seconds Police Headquarters were broadcasting throughout the city—"CALLING ALL CARS! SHOOTING AT BEACHVIEW GARDENS!" Police Squad cars, EQUIPPED WITH RADIOS, received the message *instantly!*

The whole startling story of how radio helped to trap the Phantom Mob, is told in this week's RADIO GUIDE, Out Today! It is an amazing thriller! Don't miss it!

This is the first of a series of real detective stories indicating the crime-detecting power of radio, its capacity to increase human security through the quick detection and apprehension of criminals. It indicates how radio has become "the servant of justice and enemy of crime." (See editorial in this week's issue.)

In addition, Radio Guide brings to you each week the most complete program information in America. It tells what's on the air at any time, day or night, all week, local and national programs.

Get this week's Radio Guide—out today! At all newsstands, 5¢.

Radio Guide 5¢

LARGEST CIRCULATION OF ANY RADIO MAGAZINE

SPECIAL OFFER! *Radio Guide, sent by mail, anywhere in the United States, each week for six months (26 big issues) for only $1.00. Address Radio Guide, 423 Plymouth Court, Chicago.*

JUST AT START OF MOTORS ERA, EXPERT ASSERTS

C. F. Kettering Opposed to Standardizing.

BY HAL FOUST.

Detroit, Mich., May 17.—[Special.]—The advancements of automotive engineering in the last few years may be cited by economists as one of the most effective weapons used against the depression, but the statement is well qualified when it comes from Charles F. Kettering, inventive genius responsible for many of these advancements.

We know nothing and have done nothing in comparison with what remains to be learned and to be done, this vice president of General Motors, head of the corporation's research laboratories, told this reporter.

"The progress in the automotive field is impressive, because other fields have progressed less," he said.

Necessity Spurs Invention.

"Didn't necessity force the industry to produce better cars to sell in the depression market?" he was asked.

"The depression accelerated the use of inventions to make better products," he replied. "But the ideas were under development for many years. The automobile manufacturers can be credited with using the inventions and with continuing the research work; other industries can not say as much.

"The task facing science is to make new things that will make new jobs, new things that will increase the pleasure of living and increase consumption of the products of labor," he continued, slouching his long, lean figure on a table.

Opposed to Standardizing.

"This won't be done with standardization. Standardization, preached by some of today's economists, presumes that civilization has reached a destination. Standardization, based on man's present limited knowledge, would be about as sensible as building a city on a melting iceberg.

"Within the last year inorganic chemistry was revolutionized with the discovery of heavy hydrogen. The atom was broken down. The 1933 World's Fair pictured a review of A Century of Progress; the 1934 Fair might give us a glimpse of the next century."

"My assignment," the reporter reminded the inventor, "is to write about how you automotive engineers fought the depression by designing better motor cars."

Could Improve Housing, Too.

"The manufacturers are making cars with better performance and more riding comfort than could be purchased a few years ago for three times as much money," he replied.

Then became as independent in an interview, as in his thinking when evolving the self-starter, ethyl gasoline, and the new railway Diesel engine.

"Houses could be improved likewise," he said, "so no one would be satisfied with his present dwelling. It is one of the biggest opportunities to stimulate employment and welfare."

Mr. Kettering told of some of his work in scientific design of residences, but he asked that details should not be published.

"Then there are the railroads, just beginning to see their future," he remarked and discussed at length a new era of high speed, light weight and low operating costs for those carriers.

"And in these developments lies economic recovery rather than through government regulation and subsidy," the reporter suggested.

Attacks Curbing of Industry.

"Regulation means standardization. enemy of progress," he reported.

After more such discussion, the assignment that took this writer to Detroit still was merely scratched, a phone call was made for an appointment with Fred Zeder, vice president in charge of engineering for the Chrysler corporation. He is another who has done much toward the improvement of automobiles and thus has won the commendations of economists as an example of how ingenuity and aggression by private industry is more effective than governmental panaceas for the world's ills.

Mr. Zeder, however, was locked in his laboratory and could not be disturbed. And his first assistant, Carl Breer, chief engineer for Chrysler, pleaded that he couldn't be interviewed today because "the boss has something he wants me to see."

These automotive engineers are engrossed in improvements for 1936—yes, and 1946 models. They are reluctant to pause in their labors to discuss current innovations such as "knee action," aerodynamic contours, weight redistribution, stabilization, and refinements in carburetion and lubrication.

Grieving for Dead Mother, Woman, 50, Falls to Death

Mrs. Mary Chapman, 50 years old, fell six floors to her death yesterday from her room in the Allen Apartment hotel, 764 Oakwood boulevard. Her sister, Miss Nona Wilson, told police Mrs. Chapman had been grieving over the death of her mother two months ago.

ENLIST WOMEN IN DEFENSE OF CONSTITUTION

Federation Warned of Growing Taxes.

BY KATHERINE KELLEY.

(Picture on back page.)

Warning that unless public expenditures are decreased the United States will become a socialistic state, Attorney Charles W. Hadley of Wheaton issued a call yesterday for patriots to enlist in the cause of honest and economical government and to foster a return to the constitution.

Attorney Hadley addressed 1,000 women attending the 39th annual convention of the Illinois Federation of Women's clubs in the Hotel Sherman. His topic was "Dawn and Twilight of Our Civil Liberties." Other speakers were State Representative Lottie Holman O'Neill of Downers Grove, and Municipal Judge Edgar Jonas.

Desert Soil of Socialism.

"It is time for American citizens to realize that the tree of liberty cannot grow in the desert soil of feudalism, socialism, or any other 'planned economy,'" Attorney Hadley said. "If we are to preserve the liberties guaranteed by the constitution, we must get back to the teachings of the constitution. Let us return to the ancient truth that government was created to be a servant of man and not his master."

This digression from the constitution has not been a recent thing, Attorney Hadley continued, but has been in the process, unconsciously so, for more than 35 years.

"We have been traveling through the mob mindedness of democracy, with its wonderland of burocracy, into the realm of 'managed economy' with its army of investigators, regulators, and dictators," said the speaker. "There the rugged individualism that built this nation is fettered and there the common man is mercilessly forced back from the protection guaranteed by the constitution into feudalism of the dark ages."

The result of all this has been, according to Attorney Hadley, a development of a great army of pay rollers with their income from municipal, state, or federal funds. New York City has 148,000 pay rollers, which, he said, is more than the entire personnel of the United States army.

10 Million in Government Service.

"Ten millions of our people are employed in some governmental capacity, thus one out of every 12 individuals is directly or indirectly supported by taxpayers," he declared. "The cost of government has increased until in 1932 our national deficit was $2,850,000,000 and indications are that unless the present administration does some economizing, at the end of this year it will be $5,000,000,000. Despite this, congress seems to have no conception of the seriousness of the situation."

Attorney Hadley warned that powers once taken over by the federal government are never relinquished. If they are in this instance, he said, it will be the first time in our national existence that such a surrender has been made.

Judge Jonas told the women that there are 12,000 inmates in the state's penal institutions, more than at any time in history. He advocated that the women sponsor a juvenile court with two divisions—one presided over by a man and the other by a woman.

Last night Mrs. William Franklin Farrell, president of the state federation, presided at a dinner. Miss Emily Louise Plumley, general federation chairman on American citizenship, spoke on "A Lantern in Her Hand."

Labor Hits Benton, Ill., Higher Price for Beer

Benton, Ill., May 17.—(AP)—The Benton central labor union has adopted a resolution condemning the action of beer venders of Benton in raising the price of beer from 10 cents to 15 cents a bottle and cutting down the size of glasses for keg beer.

LARYNX MISSING, BUT PHYSICIAN CAN STILL TALK

Trains Stomach Muscles and Acquires New Voice

New York, May 17.—[Special.]—A prominent Brooklyn physician lost his voice through an operation in which his larynx was removed.

Ordinarily he would have remained a mute unless he resorted to use of an awkward artificial larynx.

But by developing the muscles of his stomach and gullet, he has provided himself with a brand new "natural" voice.

Medical circles in New York discussed his achievement with great interest today following his appearance and personal demonstration before the otolaryngological section of the Academy of Medicine.

The physician-patient was introduced to the large professional audience by Dr. William Wallace Morrison, who was responsible for the experiment.

The experiment marks the climax of years of experimentation by Dr. Morrison. His patient some time ago was forced to have his larynx removed in Philadelphia, for cancer.

The larynx, in the normal person, is the organ of voice. It consists of a throatlike tube through which the breath passes, making a sound as it passes the vocal chords, a sound which is shaped by the muscular contractions.

Heretofore, a person with his larynx removed has been voiceless, or else has resorted to an artificial larynx.

Ingenious as this device was, it has proved in some ways more embarrassing or troublesome than devices to counteract deafness. The most common form of artificial larynx employes a hole made in the neck, usually reamed with silver or gold, and a curved tube, one end of which is inserted in the neck, and the other in the mouth. Inside this tube is a reed. As the breath passes through the tube and reed into the mouth sounds are produced similar to a voice.

County Treasurer Nash Is Ill at His Home

County Treasurer Thomas D. Nash has been ill in his home at 9948 South Hoyne avenue for the last week, it was disclosed yesterday. The condition of Mr. Nash, who succeeded the late Joseph B. McDonough on April 26, is not serious, however, and he is expected to return to his desk within a few days, members of his family said. His illness was attributed to overwork.

Woman Lost 19 Pounds of Fat--Cost 85 Cents

Table Tells How Much Women and Girls Should Weigh

LADIES: AT YOUR HEIGHT AND AGE THIS TABLE TELLS WHAT YOU SHOULD WEIGH IN INDOOR CLOTHES AND SHOES

Age	5 ft	5-1	5-2	5-3	5-4	5-5	5-6	5-7	5-8	5-9	5-10
26	118	120	122	125	128	131	135	139	143	147	151
28	119	121	123	126	130	133	137	141	145	149	153
30	120	122	124	127	131	134	138	142	146	150	154
32	121	123	125	128	132	136	140	144	148	152	155
34	123	125	127	130	134	138	142	146	150	154	157
36	124	126	128	131	135	139	143	147	151	155	158
38	125	127	130	133	137	141	145	149	153	157	160
40	127	129	132	135	138	142	146	150	154	158	161
42	128	130	133	136	139	143	147	151	155	159	162
44	130	132	135	138	141	145	149	153	157	161	164
46	131	133	136	139	142	146	151	155	159	163	167
48	132	134	137	140	143	147	152	156	160	164	168
50 and up	133	135	138	141	144	148	153	157	162	166	170

How would you like to lose 19 pounds of fat in a month and at the same time increase your energy and improve your health?

That's just what one western woman did—How happy she is.

How would you like to lose a load of unhealthy fat that you don't need and don't want and at the same time feel better than you have for years?

How would you like to lose your double chin and your too prominent abdomen and at the same time make your skin so clean and clear that it will compel admiration?

Get on the scales today and see how much you weigh—then get an 85 cents bottle of Kruschen Salts which will last you 4 weeks. Take one-half teaspoonful in a glass of hot water every morning—and when you have finished the contents of this first bottle weigh yourself again.

Now you can laugh at the people who pay hundreds of dollars to lose a few pounds of fat—now you will know the safe, swift and pleasant way to lose unsightly fat and you'll also know that the 6 salts of Kruschen (Salts that your blood, nerves and glands should possess to function properly)—have presented you with glorious health.

After that you'll want to walk around and say to your friends. "One 85 cents bottle of Kruschen Salts is worth one hundred dollars of any fat person's money."

Leading druggists America over sell Kruschen Salts. Buy one bottle with the distinct understanding that you will be joyfully satisfied or money back.

Mrs. C. L. of Shepardsville, Kentucky, writes: "I have reduced 24 pounds in 31 days with Kruschen and I ate three meals a day."

NEW BEAUTY IN 15 DAYS...FOR 15¢

6,000,000 WOMEN ALREADY ADOPTED NEW INEXPENSIVE SCIENTIFIC BEAUTY PLAN

$5 facials, creams and lotions are *out!* American women have found an inexpensive, *quicker* way to skin beauty...a scientific formula that brings new beauty in 15 days for only 15¢!

A penny a day! And in 15 days your skin, even if blemished, has again begun to look new and fresh as a baby's—texture finer, pores reduced, blackheads and oiliness gone, pimples (if any) clearing up.

It's NOXZEMA SKIN CREAM, first prescribed by doctors to end skin faults. Next adopted by nurses as an overnight skin beautifier. Now the "miracle" formula that's saving *fortunes* on beauty care for 6,000,000 women.

Noxzema is not a salve nor ointment. It is white, greaseless, *medicated.* Noxzema promotes skin beauty Nature's way—through skin health. Its penetrating medication purges away hidden poisons that cause blemishes. Then its rare oils soothe and soften—its ice-like, stimulating astringents shrink the coarsened pores to exquisite fineness.

Start on the Noxzema Beauty Plan today. *Apply Noxzema as a corrective foundation for powder and as a night cream.* This week the price of Noxzema is reduced to almost half. The regular 25¢ jar costs only 15¢. Stop in at your druggist's today, present the coupon below, and get your 25¢ jar of beautifying Noxzema for only 15¢.

SAVE ALMOST HALF

Clip this as a reminder to stop in today at the nearest drug or department store and get a full 25¢ trial jar of Noxzema for only 15¢—enough to show a big improvement in your skin. Don't delay.

At All Drug and Department Stores

SUBSCRIBE FOR THE CHICAGO TRIBUNE

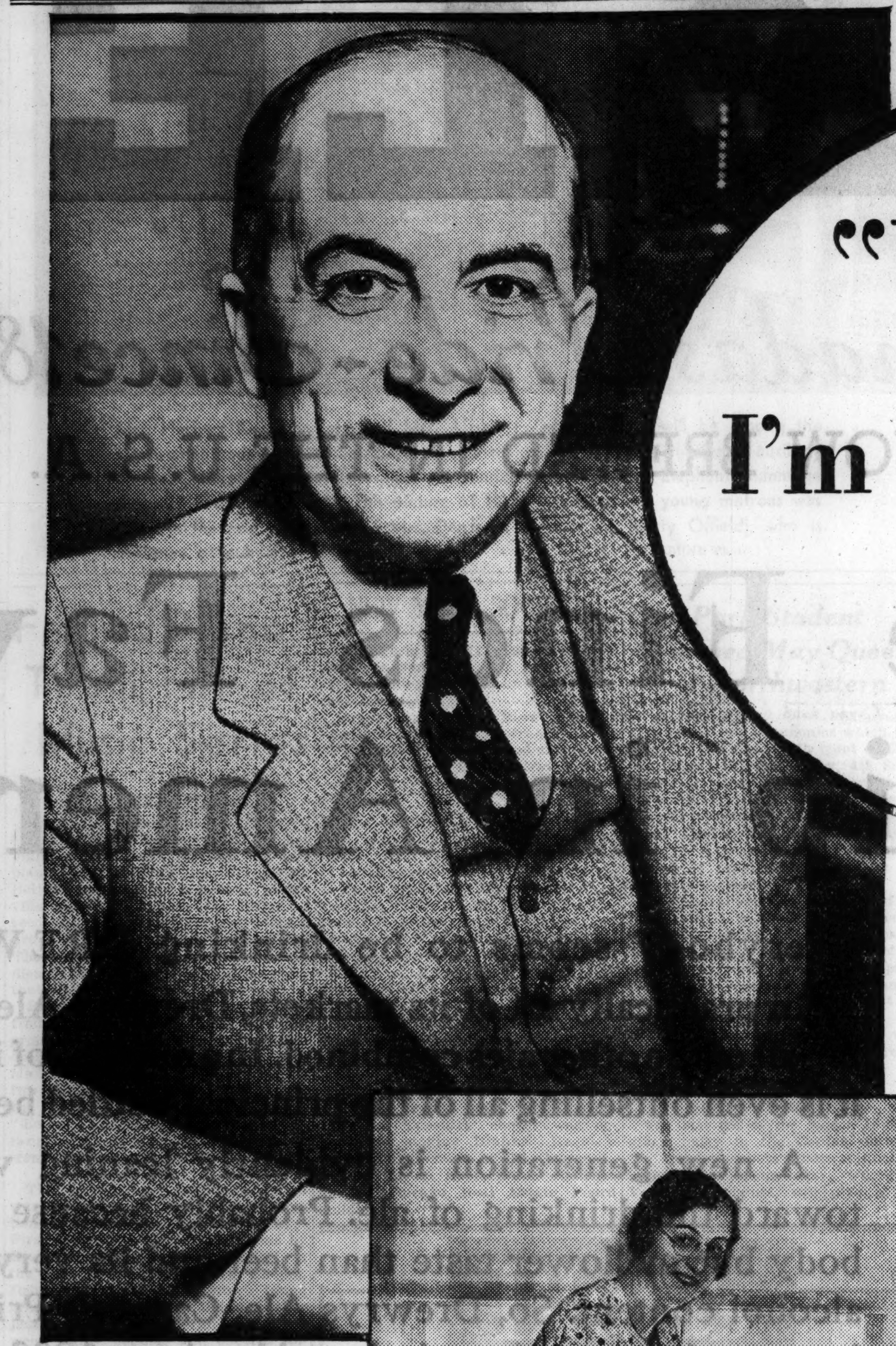

No wonder Mr. Salisbury smiles. As he puts it: "I'm glad I accepted the new deal on low cost gas heat."

"Yes indeed! I'm glad I accepted the new deal on low cost Gas Heat"

"Gas is absolutely clean . . . silent, too. Gas heat has kept our house cozy and warm all winter," says Mr. O. E. Salisbury, 200 Hill Ave., Elgin

THE old ways are out! Old heating methods are past history as far as the Salisbury family is concerned. No more dirt, soot or grime to smear walls and woodwork. No more noise while heat is coming up. Just clean, quiet heat—even heat—at all hours. That's why the Salisburys are happy that they installed gas heat.

And there are more families like the Salisburys — 20,000 more—in the Chicagoland area who are rejoicing in the countless advantages of automatic gas heat. In their homes furnace tending is forgotten forever. Curtains and drapes stay clean. Basement dirt is no longer tracked upstairs. At all hours, day or night, any season, they know the comfort of even, constant temperature. Gas heat is automatic—regulated by a little thermostat on the wall.

All homes can now afford it

The cost of gas heat is now so low that even the most modest home can afford it. Rates are now one-half of what they were during the 1930-31 heating season. And—you can have gas heat without one cent of investment for equipment. We'll install a burner in your present furnace or boiler at our expense. You pay only the rental on the equipment, which amounts to $3 a month in the average home, for the nine heating months. This charge is included with the bill for the gas you use. You try it for one month, two months, a year. If within the year you find that you are not completely satisfied with gas heat, we take it out and replace your former heating equipment in good workmanlike order. The rental charge stops immediately. But, if you decide to keep gas heat—as we think you will—the rental you have paid applies on the purchase price of the equipment.

Get gas heat now

Now is the time to get gas heat. Install it now and get the advantage of automatic operation during changeable spring weather. Call your nearest gas office *today* for full details and estimate of cost of heating your house with new low cost gas.

Gas Heating Division

©1934, The P G L & C Co.

THE PEOPLES GAS LIGHT AND COKE COMPANY

This offer applies also in areas where gas is supplied by

Public Service Company of Northern Illinois
Western United Gas and Electric Company

What Others Say About Gas Heat

"I should say we do like gas heat. Gas heat has so many advantages it is hard to name them all."
Dr. Otto Stader, Geneva, Illinois.

"Gas is as near perfection in home heating as science has been able to develop. Absence of ashes, soot, odor and basement worries make it indispensable."
E. E. Stewart
380 River Bluff Rd., Elgin, Illinois.

"Gas heat! Never knew what real comfort was before. We think it is summer all the time."
A. G. Elarton
5430 Carpenter St., Downers Grove, Ill.

GAS SERVICE CHOSEN FOR ITS CONVENIENCE

So convenient and cheap is gas service that it has come to be considered a necessity in nearly every Chicago home. Few residents of the city can remember when gas service was not available here to make living more comfortable.

This acceptance of a convenience as a necessity may obscure the fact that the use of gas service is a matter entirely up to the individual customer. Gas service is chosen voluntarily, not thrust upon anyone. It is chosen because it is the ideal way to cook, to heat water or to keep the house warm.

The extent to which gas service is used is also a matter of choice with the individual customer. In spite of the fact that the company is obligated to serve every customer with all the gas he wants, any time, there is no corresponding obligation on the customer's part to use any stated amount.

Whether or not to use gas service is a matter for a customer to decide. Nearly 800,000 individual customers, representing practically every Chicago home, use gas for its convenience and economy.

Mrs. Salisbury is happy about it, too. She says: "Gas heat is absolutely clean. We notice a difference all through the house." No longer are curtains, drapes and walls covered with soot and grime.

YOU INVEST NOTHING To Try Gas Heat

Gas heat can be installed without your investing one cent for equipment. To prove that every home can now afford to heat with gas, we'll install it at our expense—remove it at our expense, if you don't like it. Accept this startling offer. Phone your nearest gas office *today*.

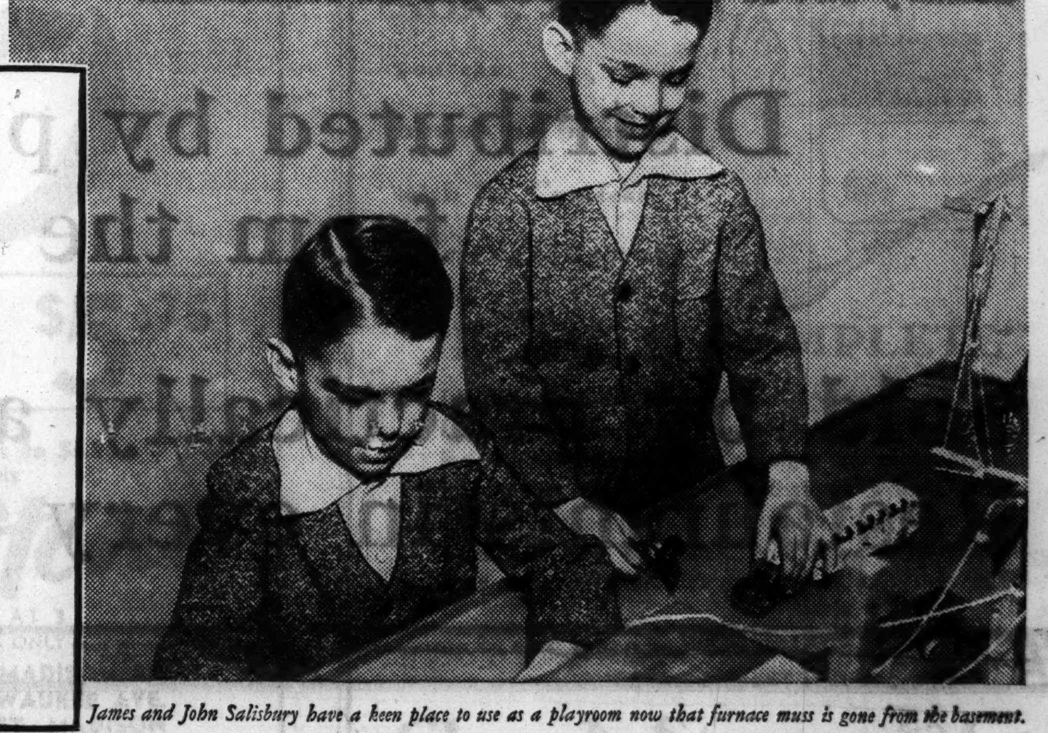

James and John Salisbury have a keen place to use as a playroom now that furnace muss is gone from the basement.

The LINDBERGH LINE

2 TRANSCONTINENTAL Round Trips Daily

PASSENGERS—MAIL—EXPRESS

The "Comet," Westbound, leaves Kansas City 9 a. m., arrives Los Angeles 10:05 p. m.; Eastbound, leaves Los Angeles 5 p. m., arrives Kansas City 8:15 a. m.

The "Sky Chief," Westbound, leaves Kansas City 9:45 p. m., arrives Los Angeles 10:38 a. m.; Eastbound, leaves Los Angeles 8 a. m., arrives Kansas City 11:30 p. m.

(All Schedules Standard Time)

Plane and Train Connections at Kansas City

State 2433
33 Palmer House Lobby

Shortest Route Coast to Coast

TWA Inc.

DREWRYS

STRONG ALE

Canada's Pride - Since 1877

NOW BREWED IN THE U. S. A.

A New Name Finds Favor And Leadership in America

For over half a century there have been only three great brewing names of national importance in the United States. Many local names, of course, and very fine ones. But only three great national ones. And all associated for three generations with the making of *beer*.

In Canada, also, there have been very few great brewing names of national importance. But in Canada they have all been associated for three generations with the making of *ale*.

Less than a year ago, the greatest of these Canadian names, The Drewrys Limited, came to you in the States, manufacturing its ale within your borders. Within that time Drewrys Ale has been accorded a unique leadership amongst the brewing interests of America and has been received with most extraordinary favor by the people of America.

Everybody seems to be drinking DREWRYS ALE.

In practically all of its markets, Drewrys Ale is far outselling all of the other ales combined. In a number of its big markets it is even outselling all of the principal bottled beers combined.

A new generation is evidently leaning very strongly toward the drinking of ale. Probably because of its heavier body but mellower taste than beer and its very much higher alcohol content. So, Drewrys Ale, Canada's Pride since 1877 has now become America's pride since 1933.

Drewrys Ale as made in the U.S.A. is exactly the same in taste as the Drewrys Ale of Canada. The same careful choice of ingredients is made, the same unhurried process is followed, the same Canadian method of integrity toward the consumer is maintained. The only difference is that Drewrys, as made in the States, is even higher in alcohol content than Drewrys of Canada. We are sure you won't mind that.

THE DREWRYS LIMITED, U. S. A., 180 N. MICHIGAN AVE., CHICAGO—PHONE FRANKLIN 1705

Operating under the direction of The Drewrys Limited, Canada

Distributed by practically all the good Distributors from the Alleghanies to the Rockies

Sold by practically all the good Taverns, Hotels, Clubs and Restaurants in every State where such a product can be sold

Chicago Daily Tribune
THE WORLD'S GREATEST NEWSPAPER
FRIDAY. MAY 18. 1934.

The Tribune's Telephone Number Is
Superior 0100

Society Folk Hold Hospital Benefit Tonight

Opening of Cascades to Be Festive Event.

BY JUDITH CASS.

TONIGHT brings that much heralded benefit for the Chicago Lying-In hospital and dispensary, the opening of the new theater restaurant, the Cascades, in the old Auditorium theater. Some there are who have felt fearful of what might have happened to the beloved old theater in the process of transformation that Andrew Rebori and Edgar Miller have put it through the last few weeks, but Mrs. Kellogg Fairbank, co-chairman with Mrs. Ernest Freund of the committee in charge of the benefit, says that all the charm and atmosphere of the old theater have been retained and that it still is the Auditorium.

Every box—each one is now a sort of private dining room with direct access to the dancing floor on the stage—and every seat at the tables on the terraced main floor will be occupied tonight, and the scene will be a gala one, that is certain. The balcony, too, will be filled with those who want to see one or both of the shows—there will be one during dinner and another at supper time—and who want to dance later on the stage, but they won't be dining, for the balcony seats are very inexpensive, only $1 and $2, and that does not include dinner or supper. Many of the young people of society are giving dinners at home first and then taking their guests to the Cascades to occupy balcony seats, Miss Janet Fairbank being one of these.

A group of attractive young girls under the direction of Mrs. James W. Rogers will sell balloons, flowers and serpentines to add to the gayety of the occasion. Among those entertaining large parties tonight will be four of society's well known matrons, who are very much interested in the hospital because their children were born there. They are Mrs. Laird Bell, Mrs. William B. Hale, Mrs. Huntington B. Henry and Mrs. T. Philip Swift. Their children are all members of the Baby Alumni association of the hospital and on their birthdays their parents contribute each year to the free bed fund.

Lillian Dudley Bride Today.

In New York this afternoon Miss Lillian Dudley will become the bride of Philip Stanley Owen. Only a few of her Chicago friends will witness the ceremony which will be performed by the Rev. Roelif H. Brooks, rector of St. Thomas' church, in the chantry of the church.

Following the ceremony there will be a reception. Miss Dudley, who with her parents, Mr. and Mrs. Raymond C. Dudley, is at the Hotel Barclay, will have Miss Jeannette Peterkin of Chicago and Miss Ruth Mitchell of Buffalo as attendants. Russell D. Williams of Baltimore will serve Mr. Owen as best man and ushering will be Tudor H. Owen of Stockbridge, Lincoln Kirstein of New York, John Harleston Parker of Boston, and Sartell Prentice Porter of Lake Forest, who introduced Miss Dudley and Mr. Owen.

Mrs. Porter, who accompanied her husband east, and Mrs. Edwin Hadley of Glencoe, an aunt of the bride, will be among the wedding guests. Mr. Owen, the son of Mrs. Edward Baldwin Owen of New York and Stockbridge, Mass., is studying medicine at Yale, so he will take his bride to New Haven to live. Mr. and Mrs. Dudley are expected to return to Chicago Monday.

Many Small Parties for Newell Augurs.

A flurry of small parties has been occasioned by the week-end visit of Mr. and Mrs. Newell Augur [Trimble Hoblitzelle of St. Louis], who are arriving in Chicago today. Mr. Augur's mother is giving a small tea for them this afternoon, to which she has invited only her own friends. She is giving it in the apartment of her daughter and son-in-law, the Robert C. Orrs, and tonight Mr. and Mrs. Orr are giving a family dinner party for the newlyweds.

Tomorrow Mr. and Mrs. Augur are going to Lake Forest, where they will be the guests of the Burford L. Porters, old friends of Mrs. Augur. The Porters are giving a dinner tomorrow night and the Russell Kelleys are giving a luncheon Sunday. Just before

[Continued on page 25, column 1.]

Workers for Hospital Benefit

Mrs. Herbert Kennedy (left) and Mrs. Albert F. Madlener Jr. will be among the saleswomen today and tomorrow at a sale of household utilities the junior auxiliary of the Children's Memorial hospital will conduct at the White Elephant Rummage shop, 27 East Ohio street. This picture of these two charming young matrons was taken in the new apartment of Mrs. Denis E. Sullivan Jr. (Betty Offield), who is chairman of publicity for the sale. [TRIBUNE Photo.]

Famed Piano Team Hit of Music Series

BY HAZEL MOORE.

The final concert of the Emerson house benefit series was presented last night at Orchestra hall by the two piano team of Fray and Braggiotto. Better known to the radio and vaudeville audiences and to the buyer of records, this French-Italian alliance proved itself entirely sympathetic. They entertained an enthusiastic audience for two hours with a program that allowed never a dull moment.

Ranging from Liszt to Berlin and from Moussorgsky to Kern, only one group of Debussy and De Falla made obeisance to routine program building. Maurice Ravel was represented by his two vastly popular studies in rhythm, the "Waltz" and the omnipresent "Bolero," and Moussorgsky by an arrangement of the coronation scene from "Boris Godounoff."

The second half of the program was devoted to jazz, with the exception of the final number, the "Bolero." First, by a clever set of variations by Braggiotto on "Yankee Doodle" in the style of Bach, Beethoven, Chopin, Debussy, and Gershwin, which found great favor with the audience. Other jazz bits by Arlen, Berlin, and Kern were highly popular and encores followed ad lib.

To the entire program Fray and Braggiotto brought a superlative rhythmic sense and a paced performance of a smoothness that denoted the practiced technic of the microphone. There was not a jar nor a jangle in the program. The result was the most popular program of the Emerson house series.

In the Young American Artists' series at Curtiss hall Ruth Loftus, soprano, and Charles Baker, pianist, took the stage. Each undertook ambitious programs and showed themselves on the way to attain their ambitions. Miss Loftus displayed a voice of fine natural quality and range not yet under full control. The sustained phrasing of the first two numbers, "Pur Dicesti, O Bocca Bella," by Antonio Lotti, and the aria, "Non Mi Dir, Bell Idol Mio," from "Don Giovanni," by Mozart, suffered from a faltering pitch. In her third number, however, Cimaro's "Canto de Primavera," Miss Loftus found herself and displayed her really fine talent.

Mr. Baker was heard in a group of Chopin—two nocturnes, two mazurkas, and the ballade in A flat major. His approach to his music was assured and his tone lovely.

At the same hour the Chicago Lutheran Teachers' chorus was engaged in singing Brahms' Requiem under the direction of Dr. George L. Tenney to an appreciative audience at the Chicago Real Estate Board building.

NEW YORK SOCIETY

New York, May 17.—[Special.]—Mr. and Mrs. James H. Van Alen are at their country place, near Roslyn, for the season.

Mrs. Philip Marshall Brown and her daughter, Miss Julie Lawrence Brown of Princeton, have returned after passing the winter in Geneva, Switzerland.

Oak Park Student Crowned May Queen at Northwestern U.

(Picture on back page.)

In coronation ceremonies which took place on the meadow in front of Deering library, Helen Garvey, 419 South Elmwood avenue, Oak Park, was crowned May Queen at Northwestern university's May day festivities yesterday. The crowning of Miss Garvey climaxed a program of dance numbers staged by girls of the freshman and sophomore classes.

The queen, selected by ballot of her classmates, is a junior in the school of speech and a member of the Alpha Phi sorority. She is also a member of the student governing board, retiring president of the Women's Self-Government association, and a participant in campus dramatic events.

The May day celebration ended with a latern processional and a sorority sing.

* *

Cordon Club Tea.

The last tea of the season is being given today in the Cordon club for the artist members whose annual exhibition also opens today. Parthenia Vogelback, pianist, will give a program.

Youth Marks Audience at Good Concert

White and Blue Worn at Orchestra Hall.

Just as the Emerson House settlement board of directors always has been characterized by the youth of its members, so was the audience that assembled last night in Orchestra hall for the last of a series of entertainments for the benefit of the settlement noticeably a youthful one. And a wildly enthusiastic one about the combined piano playing of Mario Braggiotto and Jacques Fray, two attractive young men whom the board members and their husbands had met earlier in the evening at a cocktail party given by the president of the board, Mrs. Louis C. Sudler, at the Casino.

Mrs. Sudler, justifiably beaming, was lovely in white, as were a great number of the other young women there. Rough crêpe was the material of which her untrimmed gown was made and on one shoulder she wore a spray of gardenias. Mrs. Solomon A. Smith was another who was radiant in white, and so were Mrs. Walter Paepcke and Mrs. George F. McLaughlin.

"Where are the ten handsomest men? I don't see any ushers but the same old concert ones," wailed one sweet young thing. Old was used to indicate that the ushers were the usual ones, not to describe their ages. The men chosen by the secret committee of the board as the handsomest in society were there, but they were as much in the background as the modesty of normal young men would make them want to be after being publicized as they were.

Bright blue is a favorite color for evening with smart young women this season, too, judging by last night. Miss Edith Behr was one who had chosen that color for her gown, and so was Mrs. Jacob Bischof, whose wrap was a white one, short and very chic.

Miss Edna Doering, who was escorted by her fiancé, George P. Earling of Milwaukee, was a picture in a fluffy, ruffly black net frock, with slippers, showing below the ruffles, that matched her brilliant red belt in color. Her wrap was of white taffeta, a stunning thing.

Miss Chloe Watson, whose escort was her fiancé, Pierre Bouscaren, also was in ruffles, but hers were white. Miss Doering's younger sister, Nancy, who is to make her debut next season, was lovely in bright blue lace.

Miss Winifred Wheeler was an exponent of the long sleeved dinner dress, a smart one of white, and with it she wore a huge white hat trimmed with a blue ribbon. With her was Charles Fitzmorris Jr. Miss Caroline McNair's simple, very décolleté black net gown showed off to advantage the lovely sun tan she acquired in Arizona. Her beau was Glendon Gerlach and with them were Mr. and Mrs. Frank Sims, Mr. and Mrs. Scott J. Dow Jr., Miss Susan Badgerow, and Dudley Kelly.

A few of the older members of the audience were Mrs. Richard T. Crane Jr., Mrs. Joseph Leiter, Mrs. Charles H. Chadwick, Mr. and Mrs. Morris L. Johnston, Mr. and Mrs. John P. Wilson, the Edmund J. Doerings, Mrs. Joseph O. Watkins, Mr. and Mrs. Louis K. Boysen, and Mr. and Mrs. Walter S. Brewster.

Among others were the Alexander Kirks, the Charles F. Glores, Mr. and Mrs. Harold Strotz, Mr. and Mrs. Conway Olmsted, Miss Margaret Quan, Mrs. Bartholomay Osborne, Miss Cynthia Wilson, Miss Helen Bell, Miss Virginia Hobart, Miss Martha Fitts, Miss Lydia Swift, Miss Helen Marie Castle, and Charles Y. Freeman Jr.

Front Views and Profiles

By June Provines

IT was a Japanese dinner and it was at the home of the Japanese acting consul, **Kenji Nakauchi. Madame Nakauchi,** diminutive, black eyed and pink cheeked, wore western dress, but her lace gown was the pink of almond blossoms, and the snapdragons and lilacs in the rooms were arranged with the grace one might expect. Dinner was served on square black lacquer trays, with little chopsticks on the tray, and tiny blue bowls that were constantly filled and refilled with saki, Japanese wine made from rice, heated and poured from charming little blue and white wine jugs. There were appetizers, and soup, served in little lacquer bowls with lids, and then bowls of delectable shrimps, fried in batter, were placed before the guests. Before each shrimp was eaten you dipped it into another little bowl of savory sauce. Then came the sukiyaki, a dish of meat and green vegetables, to be eaten with rice. There was tea, too, of course, of a rare and fragrant blend, and a frozen sweet, which last, perhaps, was not strictly Japanese. . . . So now you will know what to serve if you decide to entertain at a Japanese dinner yourself.

**Japanese—
Nightmare—
C. O. A.—
Interruption.**

* *

WE forgot to print it at the time; but perhaps it won't matter. The day selected for the opening of Shakespeare's Old Globe theater at Old England at the Fair turned out to be a pretty bad day. It was so windy the words of the speaker, **Lewis Edward Bernays,** the British consul general, were practically blown out of his mouth, and nearly drowned by the noise of the workmen's hammers as well.

"I feel like a man who had a bad dream that he was giving a lecture under adverse conditions, then woke up and found he really was," said Mr. Bernays good naturedly to his audience.

* *

THE Chicago Orphan asylum, instead of keeping the children in an institution, follows the newer method of boarding them in foster homes, and the ones kept at the home are only the little mites who have not been placed. The other day one of the little girls was back for a week's visit at the institution and she wrote her grandmother a letter, saying what a nice time she was having during her week at the C. O. A. Her grandmother wrote back at once.

"Is C. O. A. a new government project?" she inquired. "Your Uncle Jack is now enrolled in the C. W. A."

* *

WE understand that there are some readers who fairly cringe with dislike when we print child stories. Well, there are others who like them. Woman wrote in the other day to say she liked them best of all. We think she's crazy, but hope she at least will like this one. **Edna Paxton** encountered a little boy on his tricycle traveling the same direction she was walking, so she spoke to him.

"Pretty hot for you this afternoon?" she said.

There was no response, not even a glance in her direction.

She tried again, and inquired with false, gay interest if he lived along there somewhere.

There still was not even the flicker of an eyelid. Once more she tried.

"What's your name, little boy?" she asked in her sweetest, stickiest tones.

This time the little boy turned on her crossly.

"O, nuts," he said. "Can't you see I don't want to be bothered?"

Arrangement of Blocks Is Basic in Quilt's Beauty

Patterns of this quilt design are 5 cents each, stamps or coin. Address Nancy Cabot, Chicago Tribune, or call at one of the Tribune Public Service offices, 1 South Dearborn street or Tribune Tower.

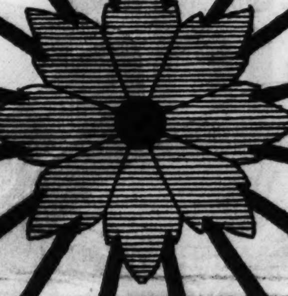

Love-in-the-Mist.

BY NANCY CABOT.

Here is a quilt block the striking beauty of which depends largely upon the block arrangement of the coverlet. "Love-in-the-Mist" is a simple floral design adapted from a hardy plant known variously as "Devil in a Bush," "Fennel Flower," or "Black Cumin." Old wives' lore in India recommends the seeds and leaves as protection against the ravages of moths.

It's ready—Nancy Cabot's new booklet, presenting 96 ilustrations of favorite quilt designs, together with one pattern of a popular quilt, "The Framed Rose." Price, 5 cents; by mail, 7 cents. Address Nancy Cabot, Chicago Tribune; or call at one of the Tribune Public Service offices.

See Community Church as New Force in U. S.

Conference Hears Members Near 400,000.

BY THE REV. JOHN EVANS.

Kansas City, Mo., May 17. — [Special.]—Evidence of what appears to be a new and virile movement in American Protestantism was disclosed here today at the seventh biennial conference of community church workers.

More than 200 workers make up the conference, which is the central organism of 2,000 community churches that have sprung up throughout the country during the last 15 years. According to the Rev. Dr. Richard E. Shields of Chicago the total communicant membership now presses 400,000 and appeals for aid in reorganizing two or more dying denominational churches in towns or neighborhoods into one strong community church are pouring into his Chicago office.

Distinction between community churches and union churches was pointed out by Dr. O. F. Jordan of Park Ridge, Ill. He explained that union churches were formed out of fusion of ecclesiastical and doctrinal points of view. The community church, he added, generally is the result of merger of several churches on the community service level with no attempt at harmonizing theological differences in which, he added, but few laymen are interested.

"The community church is a laymen's church," said Dr. Jordan. "Our first great growth was shortly after the world war, when 800 community churches came into being. We are now in our second period of expansion. Our greatest danger is that we shall simply become another denomination."

When he heard the report that 30,000 churches of various denominations face cessation of services this year through lack of support, Dr. Shields declared that they should be allowed to die.

"Let them die," said Dr. Shields. "Communities then will have some chance to rehabilitate community life which has been so seriously decadent during the past decade or more. If denominational officials do not wake up, community religion will be as dead in America as it is in Russia. The way must be cleared so that scientific technique can be applied to community life."

STEVENS

Summery Washable Crepe Jacket Frocks!

12.95

Frocks like these make you look as though you'd just stepped out of a tub. Top-crepe with checked cotton accents. Bottom-ribbed crepe jacket frock. White, flesh and maize. 12-18.

S. V. P. Shop—Fourth Floor.

Chas. A. Stevens & Co.

YOU CAN TINT YOUR HAIR
AFTER EVERY SHAMPOO
—*without dyeing or bleaching*

12 SHADES
PLATINUM *for white, gray or blonde*
BLACK
CHESTNUT BROWN
DARK BROWN
GOLDEN BROWN
REDDISH BROWN
MEDIUM BROWN
REDDISH BLONDE
GOLDEN BLONDE
LIGHT BLONDE
MEDIUM BLONDE
HENNA

There's a simple home rinse in our toiletry department that will do wonders for your hair. It's called LOVALON and comes in 12 lovely shades. It adds glitter, lustre and a warm natural tint to any shade of hair. Use it just as you would a lemon or vinegar rinse. Of course it's harmless and will wash off in your next shampoo. And the price!

5 RINSES 25¢

LOVALON
HAIR RINSE
TINTS THE HAIR AS IT RINSES

At All Walgreen Drug Stores

Blum's Vogue
630 SOUTH MICHIGAN AVENUE
FEATURED IN OUR GREATEST
Clearance
TODAY AND TOMORROW
DRESSES
DAYTIME
AFTERNOON
EVENING
10.00
Choose from large collection for Misses and Juniors
FORMERLY TO 39.75
BLUM'S-NORTH EVANSTON LAKE FOREST
TOWN AND COUNTRY SHOP

SALE While Quantities Last Only
BILLY STONE
Suit Sacrifice
150 HIGH TYPE SWAGGER SUITS
EXCLUSIVE 2 AND 3 PIECE STYLES
ACTUAL VALUES UP TO $35
$10
VERY SPECIAL SWAGGER TWEED SUITS WORTH UP TO $10.75 . . . $5.75
Closing Out—100 HATS—Values to $6.95 . $2.00
Loop Store Only
Billy Stone
SALE AT 3 STORES ONLY
LOOP - - - - 63 EAST MADISON ST.
*LOGAN SQ. - 2730 MILWAUKEE AVE.
*WEST - - - - 4113 WEST MADISON
*Open Tuesday, Thursday, Saturday Nights

NOW . . .
you can
brush on beauty
with La Comtesse
Marie de L'Argent's
"BEAUTY COMPLETE"

It's different! BRUSH IT ON! A complete beauty facial (everything your skin needs) whether you use it as a quick makeup or an all night treatment. While it refreshes your skin, smooths out wrinkles and tightens relaxed pores . . . it is also doing away with blackheads and blemishes. You'll see a difference after one application. It's only $2

Come in and learn more about it. No obligations.

TOILETRIES—FIRST FLOOR

Chas. A. Stevens & Co.

THESE RECIPES WILL INTRIGUE CHILD'S TASTES

They Will Pique Languid Juvenile Appetite.

Economical tips for week-end food shoppers—a weekly radio feature—will be presented today by Mary Meade over station W-G-N. Tune in at 2 o'clock for Miss Meade's market chat.

BY MARY MEADE.

"Guess-what foods" are big items in meal-getting these days. They're the best inventions mothers can bring to the table to intrigue and satisfy young appetites not always too easily pleased these languid spring months. The thrills of discovery via the eating route I do believe excel for growing-ups any wallop of excitement that life can bring later. Therein lies the charm of chicken pies, muffins with warm surprising hearts, filled cookies, and hideaway eggs, or minced meat in fluffy, plump, baked potatoes.

So the job for mothers these days turns itself into a matter of stirring up a few simple ingredients and a goodly share of imagination into an array of "what's-inside foods" which will pique the curiosity of the youngest members and, at the same time, tingle the palates of the already grown-ups.

Chicken, simple to digest and always a favorite, lends itself nobly to such motherly sleight of hand. One point of departure is the ready to mix biscuits all over the markets these days. Stir up a soft biscuit dough and roll it out into a large flat round, about one-eighth of an inch thick. Spread half of this giant biscuit with a mixture of diced vegetables and chicken meat. Then moisten the edges slightly and flop over the unadorned side of the biscuit onto the filling. Press the edges together and bake in a moderately hot oven [385 to 400 degrees F.] for 15 to 20 minutes. If your vegetables are cooked already, use the higher temperature and the shorter time. If not, reverse the order. Over it, when you serve, may go peppy white sauce or some of the gravy from yesterday.

Rice is another popular hide-and-go-seeker. Start it out as always, bubbling in salted water until tender. Then drain it well and pack it firmly into custard cups, small individual casseroles, or into one small loaf pan, forming it into a thin layer on the bottom and the sides of the dish you choose. Fill up the center crater with minced, well-seasoned chicken meat, and top with a layer of rice. Bake in a moderately hot oven [375 degrees F.] until spanking hot. If your plan is to let papa himself dispense it from a large family platter, then bake it in the loaf form, first lining the buttered pan with waxed paper. It will turn out neatly and can be garnished about with parsley and little mounds of hot vegetables.

But likely, of all the chicken hideaway dishes, you've far to search to find one more amusing to young diners than Chicken Kneshas. They're a Jewish dish, made on the filled cookie principle. You serve them up with chicken gravy made by thickening some of the broth in which the chicken was cooked. Here lies the secret.

CHICKEN KNESHAS.

3 cups cake flour [approximately].
1 teaspoon baking powder.
1¼ teaspoon salt.
¼ cup chicken fat or other solid shortening.
1 egg.
¾ cup cold water.
1 cup diced chicken meat.
1 cup finely crushed crackers.
1-3 cup chicken gravy.

Sift together the flour, baking powder, and ¼ teaspoon of the salt. Cut into this the fat as in making pie crust. Beat the egg a little and stir into it ½ cup of the water. Now make a well in the center of the flour and fat mixture, add the water and egg mixture and blend lightly until all the flour has been moistened and the mass will stick together. You may have to add a little more of the water if the mixture seems too dry and flaky. Turn out the dough on a floured board and roll out to ¼ inch thickness, cutting it in rounds about the size of a small saucer. Now stir together the chicken meat, the remaining teaspoon of salt, the crums, and the gravy. When well mixed, spread a tablespoon of it on each round. Dampen the edges with water and fold over, pressing the edges together. Have the oven raised to a high heat [425 degrees F.] and bake the Kneshas for half an hour.

[Copyright: 1934: By The Chicago Tribune.]

SPRING TIME FOR GREENS; HERE'S NEW WAY TO COOK THEM

Spring time is the time for greens. Beet tops, chard, dandelion, leeks, spinach and similar plants may be used in any of the recipes for greens. If the family tires of plain cooked greens, try this recipe for scalloped spinach:

3 cups cooked spinach
1 teaspoon scraped onion
3 eggs slightly beaten
1 teaspoon salt

Cook spinach until tender in only the water which remains on the leaves from the last washing. [Water drained off spinach at the end of cooking contains valuable minerals.] Chop fine, mix with the beaten egg, place in a buttered baking dish. Lay strips of thin bacon across the top and bake slowly for 40 minutes. This serves 6.

MARY MEADE'S MENUS
UTILIZING TODAY'S BARGAINS

SATURDAY.
BREAKFAST.
Grapefruit
Baked Eggs in Bacon Rings Toasted Rolls
Coffee Milk
LUNCH.
Cream of Asparagus Soup Cheese Crackers
Tomato Stuffed with Coleslaw
Rhubarb and Banana Betty
Milk Iced Tea
DINNER.
Baked Pork Chops Scalloped Potatoes
Summer Squash Cracked Wheat Bread
Orange and Watercress Salad
Lemon French Dressing
Diced Fresh Pineapple Macaroons
Iced Coffee
SUNDAY.
BREAKFAST.
Cantaloupe
Prepared Cereal
Grilled Bacon Quick Coffee Cake
Milk Coffee

DINNER.
Pineapple Juice
Roast Chicken Celery-Almond Stuffing
New Potatoes Spinach Cooked with Lemon
Baking Powder Biscuits
Head Lettuce Thousand Island Dressing
Strawberry Marshmallow Shortcake
Demi-tasse
SUPPER
Sliced Cold Meats Swiss Cheese
Horseradish Potato Salad
Stuffed Eggs Rye Bread
Red Raspberries Cream
Coffee Beer

These menus have been prepared by Mary Meade, THE TRIBUNE cooking editor, to enable housewives to avail themselves of the best values in the markets today. Tune in W-G-N at 2 o'clock this afternoon to hear the last minute suggestions.

REDDEST FRUIT NOT ALWAYS DUE TO HOTTEST SUN

The reddest tomatoes are not the ones that grow where the sun is hottest. On the contrary, scientists have found that the ideal red color of a variety does not always develop to the same extent in different regions. Under abnormally high temperatures or when the fruits are exposed to the direct rays of the sun without shade from leaves the characteristic rich red may not develop. Varieties that are of a brilliant scarlet in the central and northern regions of the country tend toward a grenadine color under the higher temperatures of the south and southwest.

HOUSEHOLD HINTS.

Raw egg yolks may be kept for several days in the refrigerator if they are placed in a closely covered jar.

FACTS ON COOKING OF MEAT AS SHOWN BY NEW EXPERIMENTS

Recent work in experimental meat cookery has disclosed the following facts:

1. There is a greater loss of protein and minerals in meats cooked by braising than in those cooked by roasting.

2. An increase in temperature causes an increased rate of loss of fat.

3. In general the percentage of soluble salts in meats will be much the same in cooked meats as in raw meats.

4. In roasting the loss of water is continuous throughout the entire cooking period. When cooking in steam the water loss is rapid at first, but ceases when the shrinking is completed.

5. Roasting, grilling, and frying have been found to lead to smaller salt losses than steaming or boiling.

GIVING A PICNIC? HERE IS BOOKLET OF SUGGESTIONS

Mary Meade Offers Many Helpful Tips.

Old Sol has been smiling down these days and inviting folks out for more fresh air and sunshine. Which means—that picnic time is here again. To have mose enjoyable picnics with but little effort, well planned ones with new and different things to cook outdoors, is the ambition of every picnicker.

Mary Meade's booklet, "Let's Have a Picnic," is chuck full of tips, menus for a dozen different kinds of picnics, and many recipes á la campfire. Send 5 cents, stamps or coin, for the booklet to Mary Meade, CHICAGO TRIBUNE, or pick it up at one of THE TRIBUNE public service offices, 1 South Dearborn street and Tribune Tower, for 3 cents.

Other Booklets on Sale.

Other Booklets which are sold at the public service offices or may be obtained by writing to Mary Meade are:

"Meatless Meals for Variety," 2 cents; by mail, 3 cents.

"Feeding Fifty," 3 cents; by mail, 5 cents.

"When Bachelors Cook," 2 cents; by mail, 3 cents.

"Say it With Honey," 3 cents; by mail, 5 cents.

"Potato Dishes, Sweet and Irish," 2 cents; by mail, 3 cents.

"Refrigerator Cakes and Cookies," 3 cents; by mail, 5 cents.

"Vegetables All Dressed Up," 3 cents; by mail, 5 cents.

"Let's Have Eggs," 2 cents; by mail, 3 cents.

"What to Serve With Fish—Sauces, Stuffings, Garnishes," 3 cents; by mail, 5 cents.

"Pies He'll Rave About," 3 cents; by mail, 5 cents.

"Low Cost Main Dishes," 3 cents; by mail, 5 cents.

32 Dessert Recipes.

"What for Dessert? Thirty-two Answers," 3 cents; by mail, 5 cents.

"Hostessing With Sunday Suppers," 3 cents; by mail, 5 cents.

"Glorifying the Leftovers," 3 cents; by mail, 5 cents.

"Yeast Breads in the Modern Manner," 3 cents; by mail, 5 cents.

"The Sandwich Maker," 2 cents; by mail, 3 cents.

"Baking the Perfect Cake," 20 cents; by mail, 23 cents.

"Candies that Are Fun to Make," 3 cents; by mail, 5 cents.

"Stretching Food Dollars With Cracked Wheat," 3 cents; by mail, 5 cents.

"Buffet Suppers and Dutch Lunches," 3 cents; by mail, 5 cents.

"Appetizers—How to Make Them—When to Serve Them," 3 cents; by mail, 5 cents.

Solving Salad Problem.

"Adventures in Salads," 3 cents; by mail, 5 cents.

"Simple Salad Dressings," 3 cents; by mail, 5 cents.

"Two Mouths to Feed," 3 cents; by mail, 5 cents.

"Festive Menus," 2 cents; by mail, 3 cents.

"Entertaining With Cheese," 2 cents; by mail, 3 cents.

"Delicious Fish Dinners," 2 cents; by mail, 3 cents.

"Home Frozen Delicacies," 10 cents; by mail, 13 cents.

"All-in-One-Dish Meals," 3 cents; by mail, 5 cents.

"Carving Made Simple," 2 cents; by mail, 3 cents.

"Prize Recipes from Jewish Kitchens," 2 cents; by mail, 3 cents.

"Can You Cut Up a Chicken," 2 cents; by mail, 3 cents.

"When Lunches Go to School," 2 cents; by mail, 3 cents.

"The Culinary Dictionary," 3 cents; by mail, 5 cents.

Recipe file box, 25 cents; by mail, 33 cents.

EXPERT TELLS HOW TO GET RIGHT SIZE BUYING CITRUS FRUIT

Homemakers can save time and money by buying citrous fruits, according to definite specification of size, kind, brand name, and origin, according to the home economics department of the University of Minnesota. These specifications are marked on the end of each box of fruit in the grocery store.

Oranges, grapefruit, and lemons are graded according to size. Oranges are packed in thirteen sizes. Sizes from 64 to 126 are large, those from 150 to 216 are medium, and those from 250 to 360 are small. A size 200 or smaller is most economical for juice purposes. For average use, the 176 to 200 are the most economical. The larger sizes are mostly used for halving and serving as a dessert fruit.

PULLED TEA WAFERS.

1 egg, well beaten
1 cup medium brown sugar
¼ teaspoon salt
¼ cup butter, melted
4 level tablespoons flour
1⅓ cups puffed cereal grains
½ cup chopped nuts
¾ teaspoon vanilla

Combine the beaten egg, sugar, and salt. Add the butter and then stir in the flour, puffed cereal, nuts, and vanilla. Mix well, then drop in very small bits [no more than ½ teaspoon] onto a buttered baking sheet and bake in a slow oven [325 degrees F.] for 20 to 25 minutes.

TO PRESERVE HUBBY FOLLOW THIS RECIPE!

In an old, old cookbook, published back in the days when devil's food cake was politely spelled "deffil's food," the following recipes are in the chapter named, "Marmalades and Preserves."

TO PRESERVE A HUSBAND.

"Be careful in your selection. Do not choose too young and take only such varieties as have been raised in a good moral atmosphere. When once decided upon and selected let that remain forever settled. Make thorough preparations for domestic duties. Do not keep in pickle or hot water. Even poor varieties may be made sweet, tender, and good by garnishing with smiles; flavor with kisses. Wrap them well in the mantle of charity. Heap with domestic devotion and they will keep for years."

HOW TO PRESERVE CHILDREN.

"One large grassy field; one-half dozen children; three dogs; one long narrow brook [pebbly shore if possible]. Mix children and dogs, and turn into field, stirring constantly. Sprinkle with field flowers, pour brook over pebbles, cover all with deep blue sky, and bake in a hot sun. When well browned, they may be removed to bathtub and given good scrubbing, good wholesome food, a prayer, a kiss, and a clean bed."

TO PRESERVE A WIFE.

"Select one who loves home and looks after its comforts. After bestowing all your worldly goods upon her, give her a share of your daily earnings. Remember she is just as anxious to get rich as you are. Cultivate the art of listening without impatience and also of smiling at a twice told joke. Don't expect her to get up and build fires. Tell her often that she makes splendid bread and pies. Assure her that she is ever young and fair to you. And you will be happy forever after."

REGAINED APPETITE AND WEIGHT WITH KELLOGG'S ALL-BRAN

Cereal Relieved His Constipation

If you are a sufferer from headaches, loss of appetite and energy, sleeplessness, or any other of the frequent effects of constipation, read this enthusiastic letter from Mr. McIntyre:

"For a long time my system was not in good working order. But since eating Kellogg's ALL-BRAN, I have regained my appetite and my lost weight. And my system is in good working order. Kellogg's ALL-BRAN sure does the trick."—Mr. J. A. McIntyre, 160 Ruscomb St., Philadelphia, Pa.

Tests show Kellogg's ALL-BRAN provides the "bulk" needed to relieve ordinary constipation. It also contains vitamin B and iron for the blood.

You'll enjoy this delicious and healthful ready-to-eat cereal. Serve it with milk or cream—or use often in cooking.

Just eat two tablespoonfuls daily. Chronic cases, with each meal. If not relieved this way, see your doctor.

Kellogg's ALL-BRAN is *all bran* with only necessary flavoring added. It contains much more needed "bulk" than part-bran products. Made by Kellogg in Battle Creek.

Subscribe for The Tribune

10 NEW PLYMOUTH DELUXE SEDANS FREE ALSO 660 OTHER VALUABLE PRIZES IN THIS IVORY SOAP "WIN-A-CAR CONTEST"

Here's the car you can win
1934 PLYMOUTH
4-DOOR DELUXE SEDAN
with Hydraulic Brakes • Safety-Steel Body
Individual Wheel Springing
and Patented Floating Power

This is all you do

JUST WRITE A SHORT LETTER OF 200 WORDS OR LESS, ANSWERING THIS SIMPLE QUESTION:

"WHY IS IVORY SOAP THE ONLY SOAP I NEED FOR ALL PURPOSES . . . PERSONAL AND HOUSEHOLD?"

Five minutes of letter-writing may win you a new car

This is *not* a contest requiring literary ability. All you have to do is write a short letter in your own simple words answering the above question. Big words won't count . . . Expensive stationery won't count. And . . .

If you have used Ivory Soap for its many personal and household uses you have a better chance of winning a BIG PRIZE than a college graduate who doesn't take care of her own home.

Here's what we suggest. First, read on this page what other women have written us about Ivory. Next, read carefully the contest rules . . . Then, sit down at your desk and in your own words tell us why you think pure IVORY SOAP is the only soap you really need for all purposes . . . personal and household. If your letter is sincere, clear and interesting you have as good a chance as anyone of having a brand-new 1934 Plymouth Deluxe Sedan delivered to your door.

Here's one contest practical housewives are bound to win! Fancy writing *won't* win! All that counts is honest-to-goodness talk about the many uses of Ivory Soap.

How'd you like to open your front door some morning and see a handsome Deluxe Plymouth Sedan at the curb. What a car it is! No wonder it's the talk of the country. Big and roomy enough for the whole family to ride in luxuriously. Its Safety Steel Body and its Hydraulic Brakes—the finest made—protect you every mile. Its Individual Wheel Springing makes the roughest road seem smooth. Its Floating Power prevents all vibration. Yet for all its size and speed and power, you can't find a more economical car to operate. Won't your friends envy you a modern car like this?

You can be one of the lucky winners of a 1934 Plymouth—or one of the 660 other valuable prizes—just by writing a simple letter about the many ways you use Ivory Soap.

Simple as A-B-C

Start right now thinking of all the ways that you can use this pure soap . . . for complexion . . . shampoo . . . baby's bath . . . baby's clothes . . . silks . . . wools . . . silk stockings . . . dishwashing . . . enameled woodwork . . . linoleum . . . colored curtains . . . chintzes . . . in all, 1001 household uses. Goodness, what other soap can be used in so many ways? What other soap is so pure? It should be so easy to write an interesting, convincing letter.

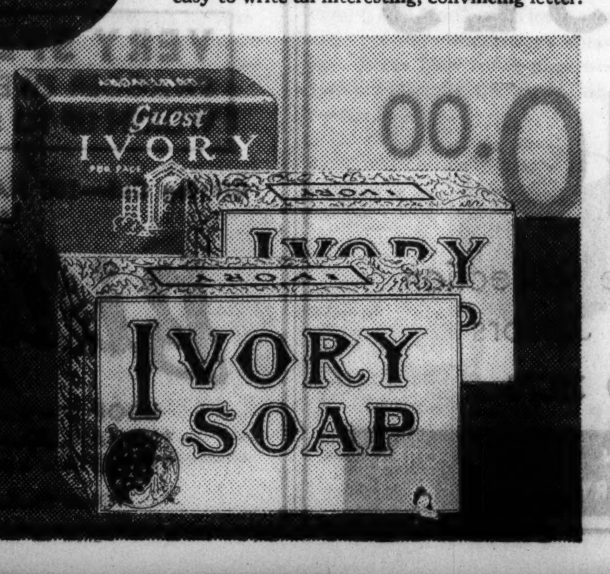

But to make it still easier, here are a few excerpts from recent letters of Ivory users that will help you start your letter going.

"My daughters have lovely Ivory Complexions"

"When my first baby girl was born I asked the doctor what soap to use for her bath. He said Ivory 'because it's so pure.' Well, I've brought up both my girls on Ivory and today—at 19 and 21—everyone admires their lovely complexions." Mrs. I. M.

"Ivory chases our bath blues away"

"Son sails an Ivory boat in his tub and so does his dad, too. Both big and little men sure do like Ivory because it's so lathery and because it floats. I personally prefer Ivory because it is pure and odorless. I don't feel dainty if my bath soap leaves a soap-smell on my skin." Mrs. G. S.

"Ivory for dishwashing keeps my hands young"

"I am 41 years old and most of my friends are about the same age. But all of them envy me because my hands look so much younger and smoother than theirs. Well, I have just as much housework to do and as much dishwashing, but I use Ivory. Its gentle pure suds don't dry out and age my hands." Mrs. T. N.

"A salesgirl told me to use Ivory for silk"

"Four years ago I complained about the way a pink silk dress faded in washing. The salesgirl asked me, did I use Ivory? I said 'no'. She said that Ivory wouldn't fade any color that lukewarm water wouldn't fade because Ivory is so pure. Now I use Ivory for silk stockings, undies and wools and never have any washing trouble." Mrs. J. C.

Start your letter now. When finished, send it in with four (4) wrappers (or their facsimiles—see rules) from *any* size cake of Ivory Soap. Be sure to include your own name and address and the name and address of your favorite grocer. You've a real chance to win a Plymouth car or one of the other 660 valuable prizes. Sit down and write your prize-winning letter now.

HERE ARE THE PRIZES

FIRST 5 PRIZE WINNERS EACH GET A 1934 PLYMOUTH DELUXE SEDAN

Five More Plymouth Deluxe Sedans to Grocers

NEXT **20 PRIZES** EACH GET FREE **$50.** IN GROCERIES
NEXT **40 PRIZES** EACH GET FREE **$25.** IN GROCERIES
NEXT **200 PRIZES** EACH GET FREE **$10.** IN GROCERIES
NEXT **400 PRIZES** EACH GET FREE **$ 5.** IN GROCERIES

RULES

All You Do To Compete For One of the 665 Prizes

1. Write us in your own words your answer (200 words or less) to the question: "Why Is Ivory Soap The Only Soap I Need For All Purposes . . . Personal And Household?" Be sure your name and address is plainly written on the letter. Also write plainly on the letter the name and address of the grocery store in your neighborhood which you feel is doing the best job of displaying and featuring Ivory Soap for this contest.

NOTE: We ask you to include this grocer's name and address because housewives who win grocery prizes will receive credit in the amount of the prizes with their favorite grocer. The 5 grocers who show the most skill in displaying and featuring Ivory Soap during this contest will win *automobile prizes.*

2. To your letter attach 4 Ivory Soap Wrappers (or reasonably accurate facsimiles thereof that you have drawn and colored yourself). Wrappers from any size Ivory Soap will do.

3. Send your letter (with your own name and address and the name and address of your grocer plainly written) and the 4 Ivory wrappers (or facsimiles thereof) to **IVORY WIN-A-CAR CONTEST, Box 1801, Cincinnati, Ohio.**

4. Letters will be judged on the clearness, sincerity and interest of the statements you make about Ivory Soap, and housewives' prizes will be awarded for the best letters meeting these requirements. Judges will be Miss Faye I. Hamilton, Household Management Editor, McCall's Magazine; Miss Katherine Fisher—Director—Good Housekeeping Institute; Miss Christine Frederick—Domestic Science Editor—American Sunday Weekly. The judges in this contest are entirely unbiased. They have been asked only to judge the effectiveness of the arguments submitted. The opinion of the judges must be accepted as final. In the event of a tie, identical prizes will be awarded to tieing contestants. All entries submitted become the property of Procter & Gamble.

5. All entries must be postmarked before midnight, June 3rd. Prize-winners will be notified by mail as soon as possible after the contest closes.

Contest subject to all provisions of Federal, State and Local Regulation. Procter & Gamble employees and their relatives are not eligible to take part in the contest.

HURRY . . . HURRY . . . CONTEST CLOSES JUNE 3RD

SPINACH, SQUASH AND BERRIES FOR WEEK-ENDBUYERS

Fresh Truck Fills Marts with Bargains.

BY PAUL POTTER.

The arrival of large shipments of strawberries from Michigan, Illinois, and Indiana, the summer and yellow crook-necked squashes from Florida, and plentiful supplies of locally grown spinach has served to bring variety and economy into week-end food shopping for Chicago and suburbs.

Seldom at this season, and under such dry growing conditions, have the berry patches yielded such luscious berries at so low a price. It is the right time to purchase in quantities for making preserves, jams, and jellies for those who love strawberries during the year.

Truck Crops Normal.

The nearby gardeners, working their soil up fine to conserve what little moisture a drouth has left them, seem to be producing almost normal crops of early onions, radishes, and loose leaf spinach. The fancy wax and green snap beans from Georgia and Florida also are reasonably priced.

Then, too, the observing shopper will find some of the new mangoes from the south adapted to a change in the salads. The new potato crop, while not excessively large, is now making it possible for grocers to place quite attractive prices on them.

The Valencia orange shipments from California likewise are heavy enough to bring these delicious fruits down to bargain level prices. The last of the Texas grapefruit have no sooner been placed in local stores than the early cantaloupes make an appearance, and they are quite juicy, as well. Raspberries and asparagus from California may be added to the variety of the week-end menus.

Cereals to Stay Down.

Housewives have been concerned that the widespread drouth this spring, reducing the grain crops, might increase costs of cereals and breadstuffs. No indication that retail prices will be boosted here could be found yesterday. There are large reserve stocks of flour, wheat, oats, and corn on hand, and some increase in their prices to farmers is not expected to add to retail costs at least during the summer.

There is some likelihood milk prices may advance in Chicago and suburbs by midsummer, possibly earlier, if the drouth continues to increase the costs of producing milk. Feed costs to farmers have mounted considerably, and the dairymen maintain they are losing money at the present low prices for milk.

While some shortage in cream supplies has been noted, plans are being made to secure added supplies for Chicago's summer ice cream and coffee cream demands during the World's Fair season.

Egg Prices Steady.

Eggs are not likely to be much cheaper in the next few weeks, but by mid-July there may be increased costs to housewives for fresh eggs and butter. Production of both these products is curtailed this spring, but consumers will not see the effect at once, according to merchants interviewed yesterday.

In the meat markets the prices of pork chops, roasting chickens, the chuck and shoulder cuts of beef, and some of the less popular yet tasty cuts of lamb are most reasonably priced. Pork prices are much lower now than they were a few weeks ago, but steaks have gone up several cents a pound.

Food shoppers also will note that such staple items in the market list as coffee, tea, spices, most canned goods, sugar, and salt have not advanced in price compared with their cost in the last few months. There is some increase in the total grocery list costs this week compared with last winter, however, a typical list showing an advance of 11 per cent now compared with the same week in January.

HERE'S SUMMER MEAL ONE HOUR IN PREPARATION

A meal which can be served within an hour after its preparation has been started is a fine thing to know about in the summer.

Such a meal may consist of egg timbales with tomato sauce, carrot and pea salad, bread and butter, canned pears, cookies, with tea, coffee or milk for grownups, and milk for the children. Either grated carrot or diced cooked carrot may be used in the salad.

Egg Timbales.

½ cup of bread crums.
1 tablespoon of melted butter.
2-3 cup of milk.
3 eggs.
1 tablespoon of chopped parsley.
½ teaspoon of salt.
⅛ teaspoon of pepper.
Pinch of celery salt.
Pinch of cayenne.

Mix the butter, crums and milk. Add the yolks beaten until they are thick and lemon colored, and add seasoning. Cut and fold the stiffly beaten egg-whites into this mixture. Turn this into buttered molds, and set the molds in a pan of hot water. Bake them in a moderate oven [350 degrees F.] until firm, for 35 to 40 minutes. Turn them out and serve with tomato sauce.

Tomato Sauce.

Cook briskly for 20 minutes 1 cup of tomatoes, 1 slice of onion, ½ teaspoon of salt, and a few grains of cayenne. Rub this through a strainer and combine it with 1 cup of medium white sauce.

LITTLE ORPHAN ANNIE: The Millionaire Hobo

MUFFIN METHOD QUICKEST TRICK TO MAKE CAKES

It's Secret of the Proud Matron.

BY DOROTHY PARKHURST.

Perhaps you know a Mrs. X, too [not her real name, of course]. One of the biggest moments at the bridge club for her is when she nonchalantly brings up the matter of baking and mentions that she never minds cake baking, for she can mix one up in no more than 5 minutes.

Mrs. X is inwardly gloating over this fact, for she knows that it takes many of the others as much as 25 minutes to mix their cakes. And, knowing this too, they hate to reveal their slowness and ask her how she does it so speedily.

Muffin Method Does It.

Should they question her, however, they'd learn that Mrs. X uses the muffin method of mixing, which is a grand time saver if the cake is to be all eaten right away and there aren't to be extra-critical guests.

The cake method of mixing requires a thorough creaming of the shortening and sugar, egg yolks are added, dry ingredients and liquid stirred in alternately, and the stiffly beaten egg whites are folded in. It's this thorough creaming of the butter and sugar, by the way, which gives the cake a fine, velvety crum and good keeping qualities.

To mix a cake by the muffin method, sift the dry ingredients together, beat the whole eggs until foamy, add the milk and softened shortening to the eggs, and dump this mixture into the dry ingredients all at one time.

Then Stir Vigorously.

Combine by stirring vigorously, then beat for one minute. The texture of a cake made with this method is somewhat better if the cake is baked in gem pans rather than in a large cake pan. Softened butter or other shortening gives better results than melted fat; let the shortening stand at room temperature until it is quite soft. The milk should not be too chilly or it will harden the shortening.

Don't expect the cake mixed by the muffin method to be as finely grained and close textured as one made by the usual cake method. The looser texture will make the cake dry out rapidly too. But for wash days, cleaning days, and busy women they're most acceptable.

LAZY DAISY CAKE.

1¾ cups cake flour
1 cup sugar
¼ teaspoon salt
2½ teaspoons baking powder
1-3 cup shortening
2-3 cup milk
1 egg
1 teaspoon vanilla or other flavoring

Sift flour, sugar, salt, and baking powder together. Beat egg until foamy; add milk and softened shortening. Turn the liquid ingredients into the dry ingredients and combine by stirring vigorously. Then beat the mixture for 1 minute. Add flavoring and turn into greased cup cake pans and bake in a moderate oven [375 degrees F.] 25 minutes.

QUICK CHOCOLATE CAKE.

1 cup sugar
1 1-3 cups cake flour
2½ teaspoons baking powder
¼ cup cocoa
⅛ teaspoon salt
2 eggs, beaten
2-3 cup milk
1-3 cup shortening
½ teaspoon vanilla

Sift sugar, flour, baking powder, cocoa, and salt together. Combine beaten eggs, milk, and shortening and pour into the dry ingredients. Stir until ingredients are mixed; then beat for 1 minute. Add vanilla and pour into greased tins. Bake in a moderate oven [350 degrees F.] for about 25 minutes.

LIGHTNING SPICE CAKE.

1¾ cups pastry flour
2½ teaspoons baking powder
⅛ teaspoon salt
½ teaspoon cinnamon
⅛ teaspoon nutmeg
¼ teaspoon cloves
½ cup sugar
1-3 cup softened shortening
4 tablespoons molasses
2 well beaten eggs
½ cup milk

Sift flour, baking powder, salt, spices, and sugar together. Combine shortening, molasses, milk, and beaten eggs. Add to flour mixture, stirring until the ingredients are dampened. Beat vigorously for 1 minute. Pour into greased pans and bake in a moderate oven [375 degrees F.] for about 25 minutes.

HOUSEHOLD HINTS.

For a butter cake, butter should be well creamed to give a good texture. Melted butter, however, gives cake a coarser texture.

Film Newcomer in America

Lillian Ellia, blonde Viennese musical star, as she arrived in New York on her way to Hollywood to appear in American movies.

[Acme Photo.]

Tribune Recipes

SPINACH WAFERS.

¾ cup sieved spinach
2 eggs, well beaten
1 bouillon cube
Salt and pepper

Dissolve the bouillon cube in two tablespoons of hot water and add to the spinach and eggs. Season and spread in a shallow tin placed in another tin of warm water. Bake in a moderate oven [350 degrees F.] for 15 minutes. Cut in small diamonds and serve several in a bowl of soup.

MANY NEW USES FOR HONEY KEEP THE BEES BUSIER

Confectioners, Bakers Order Carloads.

BY GLADYS PERROW.

The reappearance of fragrant blossoms, warm sunshine—and even the common dandelion—are the harbingers of "honey time" in the middle west. Thousands of brown winged, buzzing little creatures have already set about storing up quantities of the sweet to be used for food during the winter, and incidentally, to assuage man's sweet tooth.

In step with the increasing demands from large baking concerns for honey come the revelations of a variety of uses discovered by housewives and home economic experts. Consequently, many beekeepers in this area have been swamped with orders. The unusually dry winter and the present drouth, several report, have combined to reduced not only possible new sources of supply, but the winter reserve as well. Whereas normally the bees remain within their shelters, they spent much of the last winter out of doors and ate extra honey supplies as a result.

Order by Carloads.

Candy companies and bakeries now order carloads of honey as a substitute for sugar or molasses, one beekeeper reports. Cake, muffins, cookies, waffles, griddle cakes and gingerbread are some of the bakery products which do not dry out as readily with the honey ingredient. Taffy, fudge, divinity, or popcorn balls, whether manufactured or made at home, may be made with part sugar and honey. Honey may also be used as a substitute for part of the sugar in preserved fruits, fruit sauces, conserves, jams, and jellies. Many housewives know that honey is an excellent spread for hot biscuits or muffins. It may also be used in place of sugar on breakfast cereals, especially oatmeal, grapefruit and such fruits, syrup for lemonade and other drinks, and sandwich fillings.

Add to Cottage Cheese.

Enough honey added to cream cheese or cottage cheese to make it spread easily, makes a delightful filling. Likewise the combination known as crystalized honey and nuts. To one cup of crystalized honey, add one-fourth cup of finely chopped or ground nuts, mix, and use on rye or graham bread. Equal parts of peanut butter and crystalized honey comprise yet another sandwich filling for a picnic or tea menu.

Bought either in the comb or extracted form, honey should be kept in a dry place, medium warm, and protected from sudden changes in temperature, if possible. An absorption of moisture will dilute the honey and cause it to sour readily. The amount of vitamin in honey, a question often asked by housewives, is of no practical importance, according to home economics authorities. Vitamin A, however, may be found in the comb honey.

STRAWBERRY FROST.

¾ cup whipping cream
1½ cups sugar
3 cups mashed strawberries
1 teaspoon lemon juice
¼ teaspoon salt

Mix the strawberries, sugar, and salt and fold in the whipped cream and lemon juice. Turn into a freezer or refrigerator tray and freeze.

Friday Bakery Special!

Cocoanut Macaroons — a delicious, chewy confection — 29¢ lb.

Saturday Specials!

Butter Pretzel Coffee Cake 22¢

3-layer Cakes 49¢

Generously filled with real butter!

Coconut — Chocolate Fudge — Caramel Devilsfood — and other delicious varieties!

Cushman's QUALITY BAKERIES

SEE YOUR TELEPHONE DIRECTORY FOR ADDRESS OF STORE NEAREST YOU

SUBSCRIBE FOR THE CHICAGO TRIBUNE

NATIONAL TEA CO. FOOD STORES

NRA CODE

WEEK END FOOD SPECIALS

In Our 250 Meat Departments

FOX'S DE LUXE—Fancy Fresh Dressed Fowl

Chicken lb. 20c

In All National Tea Co. Food Stores

SCIENTIFICALLY RIPENED

Bananas 4 lbs. 17c

Idaho Potatoes Genuine Russet—Best for baking full 15-lb. peck 25c

NATIONAL'S PASTEURIZED PURE SWEET CREAM

Butter lb. 26c

OUR BREAKFAST—Mild, Fragrant

Coffee 1-lb. green bag 19c

American Home Coffee 1-lb. red and blue bag 21c — National DeLuxe Coffee 1-lb. vac. glass jar 29c

Maxwell House Coffee 1-lb. vac. pack can 29c

STRICTLY FRESH—SELECTED

Eggs Candled and Graded doz. No. 1 (bulk) 19c

National Eggs Fancy Selected in Cartons doz. 23c

ARMOUR'S MELROSE—SLICED

Bacon 2 ½-lb. cello. pkgs. 19c

Swift's Premium Bacon 'Ovenized'—Sliced ½-lb. pkg. 12c

HAZEL—ALL-PURPOSE

Flour DEPENDABLE UNIFORM 24½-lb. bag 71c

SWIFT'S SILVERLEAF—PASTRY-TESTED

Lard For all cooking and baking needs lb. 7c

Sugar Silver Crystal Finest Granulated Beet 10 lbs. in cloth bag 47c — Domino Pure Cane Finest Granulated Sugar 5-lb. pkg. 26c

Sugar Pure Cane Granulated 10 lbs. in cloth bag 49c — Domino xxxx Conf. or Old Fashioned Brown Sugar 2 1-lb. pkgs. 13c

Chgo. & Subs., May 18-19

This Century of Progress Gold Medal was awarded to Vaughan's Seed Store at the Illinois Gladiolus Society, 1933 Exhibition, Chicago World's Fair.

New Glory for your Garden...

Special offer! Prize-winning GLADIOLUS BULBS!

Ten pedigreed bulbs . . . from the famous farms of Vaughan's Seed Store, whose rainbow display of Gladiolus won the 1933 Century of Progress Gold Medal!

To get your box of genuine Vaughan's Gladiolus Bulbs—here's all you have to do:

Purchase at any grocery, department, or drug store 3 rolls of Northern Tissue, the Sterilized Bathroom Paper, or 3 rolls of "Linen-ized" Gauze. Remove the wrappers and print your name and address on one of them. Then enclose the wrappers in an envelope with ten cents in stamps or coin to cover cost of mailing and handling. Address it to Northern Paper Mills, Dept. 5, Green Bay, Wisconsin. No more than one set of bulbs (10 bulbs to a set) can be ordered by any one family.

This offer is made in good faith, but should the response exhaust the available supply of bulbs, Northern Paper Mills reserves the right to refund the sender's ten cents.

You'll like Northern Tissue and Gauze for their superlative *softness*. These finer toilet papers—which are ideal for the whole family—are . . .

NRA

Soft...safe...especially designed for women!

SOFT! 100% pure cellulose—similar to cotton. SAFE! Free from any trace of harmful wood splinters. STERILIZED! . . . the hospital way—by steam.

3 ROLLS FOR 14c — 3 ROLLS FOR 20c

"Good Tea MADE ME A TEA DRINKER"

"Up to a short time ago, I wasn't a tea drinker. Then I tasted my first cup of India Tea. Now it's on my menu morning, noon and night. India Tea is *my kind* of tea. It's rich, winy and full-flavored. There's nothing weak about it." To get India's good Black tea, look for the trademark (left) on packages of tea you buy.

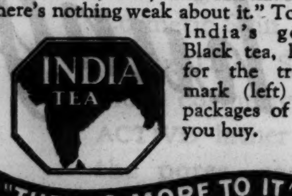

"THERE'S MORE TO IT"

A Vicious Circle

By ALICE CAMPBELL

SYNOPSIS.

Dorinda Quarles is found stabbed to death after a dinner party in her Paris apartment. Unscrupulous, Dorinda had served a drug to her fourteen guests. The crime is discovered early next morning. All of the guests except Dinah Blake, young American artist, are lying about in deep sleep. Tommy Rostetter, a journalist, was Dinah's dinner partner. Dinah's engagement to Christopher Loughton, in the American embassy, was, according to rumor, broken on account of Dorinda. Dinah returns home two days later, her memory a blank. She had been sleeping in the studio of absent friends. Basil Jethro, Dorinda's stepfather, celebrated Oxford scholar, was her guardian and trustee. Dorinda's mother died from an overdose of narcotics. Tommy suspects Jethro and searches for proof. Bannister Mowbray, who had supplied the drug for the dinner, commits suicide as his roommate, Ronald Cleeves, tries to do unsuccessfully. Tommy confides to Loughton his suspicion of Jethro. Loughton volunteers to go to London for further investigations. He meets Rank Rostetter, Tommy's nephew, who is attending Oxford. Rank has a friend, Bilfilian, who claims, while on a vacation in Paris, he saw Jethro in a Montmartre dive. Tommy believes that Jethro registered as two persons in the Stanislas hotel, where he stopped the night of the murder, one in disguise, as Jethro had not been seen leaving the hotel. A Dr. Klauber from Prague was registered in the room next to Jethro's. Jethro learns of Tommy's inquiries. Loughton returns from London to learn that Tommy has disappeared and Dinah has been arrested for murder. The Stanislas hotel manager has disappeared. Rank Rostetter and Bilfilian fly to Paris with Coppinger, a pilot friend. Accompanied by Loughton, they find Jethro's hideout. Loughton, investigating alone, is attacked by Jethro. After a fierce battle, Jethro falls from a balcony to his death. The dead body of the hotel manager is found in the apartment. Loughton's semi-lifeless form is discovered in a tank on the roof. After days of suspense he recovers sufficiently to see callers. He and Tommy unravel the mystery of Jethro's diabolical plot and dual personality.

INSTALMENT LIX.

A JEKYLL-AND-HYDE.

Christopher, still studying the scrap of handwriting, suddenly thought of the newest sensation. The police had discovered that a certain enormous consignment of cocaine and heroin, seized by the port authorities a few months back, had been backed financially by Dr. Heinrich Schneider, a fact elicited from Hoche's Egyptian confrère. With so much to talk over he had temporarily forgotten it, but he mentioned it now, with the remark that Jethro's business judgment must have touched upon madness.

"No," said Tommy, "he was not mad—merely one sided. A spendthrift, a reckless gambler perhaps, but this particular venture, if it had come off as many similar ones have done, would have quadrupled his stake and stabilized his position. It was the total loss of his last few thousand which threw him back on Dorinda's fortune. No, I think I've put my finger on the basis factors in his makeup—inordinate craving for luxury and fastidious shrinking from mankind. That mighty brain of his was an adjunct, superimposed. The combination's simple enough, once you've grasped it. You doubt my statement? Then cast your eye over this letter from my Reuter friend, Strauss, who was a fellow student of Jethro's at the Berlin university."

While Christopher perused the typed sheets handed to him, Tommy kept up a running comment.

"Poor and resentful of his poverty—a spoiled, arrogant youngster taking all his parents or others could offer him as his kingly due. Making no friends

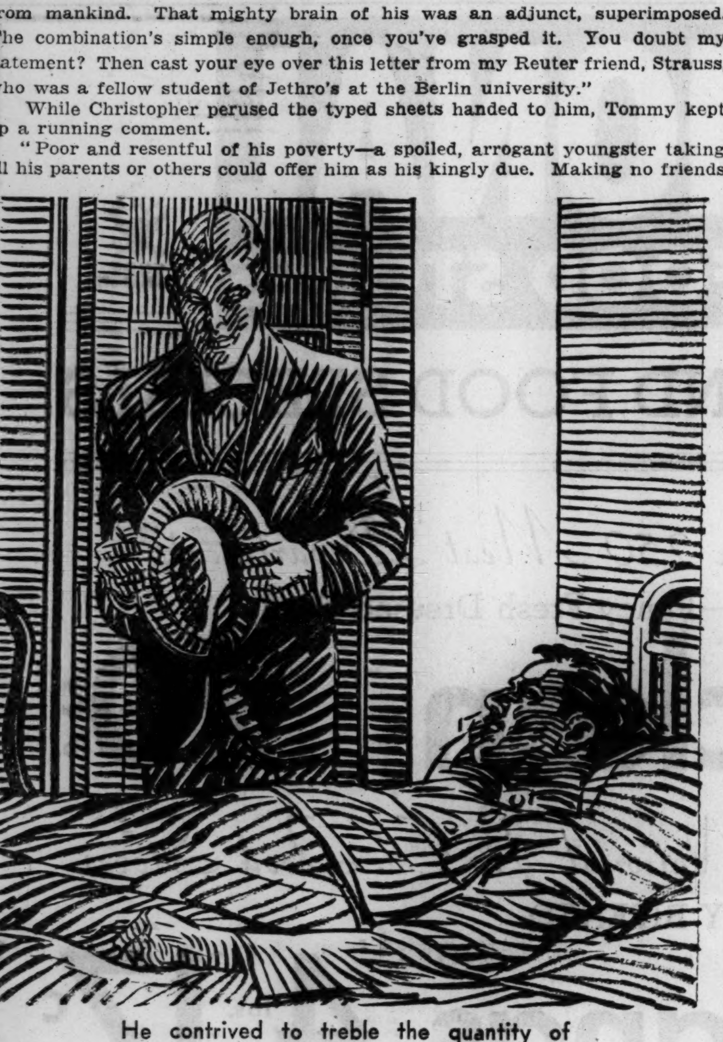

He contrived to treble the quantity of morphia she was was preparing to inject.

except those who could further his ambition, held for a bit by the vicious life of Berlin but soon withdrawing, either from insufficient funds or reluctance to let anything hinder his advancement. That was the Jethro known to Strauss. Now let's look along the years and see what happens.

"Grubbing, grinding, but no remarkable headway in his career. Why? Simply because he is no Spinoza, cheerful to toil in a garret. He has the tastes of a sybarite. Sordidness stunts and hampers him, the life of a poorly paid schoolmaster gives him no chance for expansion—and whether or not you accept my theory he didn't for a long period expand. All at once, when he is engaged in tutoring an earl's son for Oxford, he meets a rich widow who becomes romantically infatuated with him and marries him out of hand. What then? Rapid unfoldment. Under the warming influence of wealth the butterfly spreads its wings and takes its place in the sun."

"Dorinda told me her mother made him," said Christopher slowly. "Perhaps she was right."

"Intuitively, yes, though her reasoning may have been wide of the mark. Certainly she sensed the unhappy situation which rose between those two who to the outward eye were congenially mated, saw how her mother's love was thrown back from a stone wall of unresponsiveness, how bewilderment, hurt pride, and anger led to unavailing reproaches. In sheer desperation he created the Montmartre retreat in which to hide and indulge his warped cravings. By allowing the discordant elements within him to crystalize into a Jekyll-and-Hyde duality he obtained release while safeguarding his reputation."

"Did she suspect?"

"He was never sure, but evenutally the domestic scenes grew too distracting for him to cope with. Then it was that he hit upon the really Machiavellian ruse of making her a victim to morphia. You know, of course, that he himself supplied her with the stuff?"

"It's true, then? I couldn't believe it, after what Bramson told you."

"Making Bramson his unwitting ally was a stroke of genius. He knew that confiding his secret suspicions would absolve him from any hint of complicity. He also knew that, like all morphia addicts, his wife would lie categorically to defend the source of her supply. Having snatched at the drug in the first place as a beneficient remedy against physical pain she was now enslaved to its use, relying on it utterly, ready to fight like a tigeress rather than give it up. In short, the diabolical scheme worked. The unfortunate woman, at once weak willed and stubborn, retired bit by bit into an unreal world and left her husband in peace.

"What broke that state of things I can't quite say. Probably all the time some deep seated sense of injury lurked in the drug disordered brain, and at intervals the victim woke up sufficiently to realize she was in the man's power and to get a dim inkling of the motive behind it. What a situation! Loving and hating him at one and the same instant. Depending on him, storing up jealous resentment and finally evolving her plan of revenge. What did he want of her? Money—nothing but money. Well, he should not have it. She decided to reverse the will drawn up in the first moments of her enchantment, reduce him to poverty again. Perhaps, too, she contemplated a separation. She telephoned Macadam and Jethro overheard what she said."

"He didn't see the letter she hid away in the book?"

"Apparently not, but the indiscreet taunts flung at him told him her intention. Quick action was demanded. He contrived to treble the quantity of morphia she was preparing to inject, went quietly out and returned to find her dead by her own hand. No suspicion ever attached to him. It wouldn't now but for his diary. Men of his type, forced to live with women they loathe, can be fiendishly cruel. He was. In murdering his wife and later on her daughter he felt no compunction. In just as callous a way he would have crushed Dinah. If he did not kill her at the moment when she rose and left the apartment it was because, recognizing her semi-somnambulistic state, he saw what a perfect scapegoat she would make for his crime."

"You think he did see her go out?"

"Personally I'm sure he did. The inspector tells me he saw Jethro's face change for one paralyzed second when at the reconstruction she exploded her bombshell about having passed him as she went out the door. That was before she'd explained what door she meant."

"And the inspector kept that to himself?" burst out Christopher angrily. "He would. If you ask me every blasted official, from the bottom to the top, was hypnotized by the power of a name."

Tommy shrugged. "I warned you, didn't I, how useless it would be to bring a charge unless we could prove our case up to the hilt? That name of his would have gone on shielding him, even though an understanding of Dinah's actions might have suggested what is now perfectly plain—in other words, that however freakish her response to the drug may have been, she was merely fulfilling a series of logical desires."

Plain now—but both men fell silent over the thought of how easy it had been to put a different construction on the affair. Christopher, stirring awkwardly in his chair, asked if Dinah was all right now.

"O, absolutely. She's a plucky one and no mistake. Every day she brings me violets," he quoted dreamily. Sits here, puts up with my petulant humors, and treats me as though I were made of wax and might crumble. And speaking of wax—what price that dastardly trick they played on her, substituting the figure of the corpse? My God, Loughton, my blood boils at the—hello, I knew the nurse couldn't leave us alone for long. Well, what is it now?" he demanded of the sister who tip toed in, beaming archly.

[Copyright: 1934: By Alice Campbell.]

[Continued tomorrow.]

SOME NEW TIPS ON PRESERVING STRAWBERRIES

These Two Recipes Make It Easy.

Strawberry shortcake is one of the joys of spring time, and if there is the right proportion of rain and sunshine, the berry patch will contribute to many other tempting desserts before the last of the berries are gone.

In fact, it is possible to serve strawberries in some form either fresh or preserved every month in the year, and the wise homemaker will include a variety of strawberry delicacies in her preserving plan.

Must Use Caution.

Strawberry preserves, when properly made, are perhaps the most universally liked of all winter time strawberry products, and there are scores of receipes for making them.

No matter what receipe is used, the selection of the berries for preserving is of great importance, according to Mrs. Ruby Mendenhall Smith of the University of Arkansas. Freshly gathered, firm, well-ripened fruit is essential for a high quality preserve. Almost all varieties of strawberries will make preserves, but those which have a distinctly tart flavor and have a firm texture are most satisfactory. Since strawberries are very tender it is necessary to use caution in handling them. The fruit should always be washed before it is capped.

If a few simple rules are followed when making preserves, the finished product will have a bright color, natural flavor and good texture. Rapid boiling, cooking in small quantities and in large flat pans or shallow kettles are essential for success.

This recipe is a decidedly popular one though it takes a longer time to make preserves by it than by the second one given.

STRAWBERRY PRESERVES NO. 1.

2 lbs. berries.
5 cups sugar.
½ cup berry juice.

Make a syrup by boiling the sugar and berry juice together for 5 minutes. Remove from the stove, skim and cool to room temperature before the berries are added. Add berries, cover the pan or kettle and bring syrup and berries to a boil slowly. When the boiling point is reached remove the cover and cook rapidly until the berries look bright and transparent. Skim thoroughly and pour out into flat pans or trays. Cover and cool. A much better flavor and color results and the fruit plumps up better when the berries are cooled before they are packed. It is all right to let the berries stand in the syrup over night. When they are packed, lift them out of the syrup and put into sterilized half pint or pint jars. Heat the remaining syrup to boiling point, and if it is not as thick as desired, concentrate it and pour over the berries. Fill the jar full. Wipe the top of jar, adjust rubber ring and lid, and process half pints for 25 minutes and pints for 30 minutes at simmering temperature. Never let the water boil around jars of preserves when processing. If this happens the syrup is drawn out of the berries and they will rise to the top of the jar. After the processing seal the jars and store them in a dark, dry, cool place.

STRAWBERRY PRESERVES NO. 2.

2 pounds berries.
3 cups sugar.

Put the berries in a pan or preserving kettle and sprinkle the sugar over them. If a gas, an electric, or oil stove is used hold the vessel about 3 inches above the burner and shake it until the heat extracts the juice from the berries and melts the sugar enough to form a syrup. If a wood or coal stove is used set the pan or kettle in a warm place on the stove and shake occasionally. Then place the vessel directly over the flame or on the hottest part of the stove, cover and bring slowly to a boil. Boil rapidly for 8 minutes. Skim well, cover and set aside until the berries are plump and cool. Pack into sterilized jars and proceed as in the first recipe given.

JUST sprinkle in ★

to END SOAP WASTE

To end soap waste, just sprinkle Climalene in wherever water of any kind is used in cleaning.

It's the mineral salts in hard water that waste soap because the soap cannot dissolve. Climalene softens water. This makes your soap two times more effective.

Sprinkle Climalene in the water to make your clothes snowy white...to make your dishes sparkle. It leaves your hands soft and smooth. Get Climalene from your grocer today. The Climalene Co., Canton, Ohio.

Listen In...The Climalene Carnival ...Every Thursday Morning. G-1

CLIMALENE

Sto'keepeh Riles Cap'n Dan

(By Edward F. Younger.)

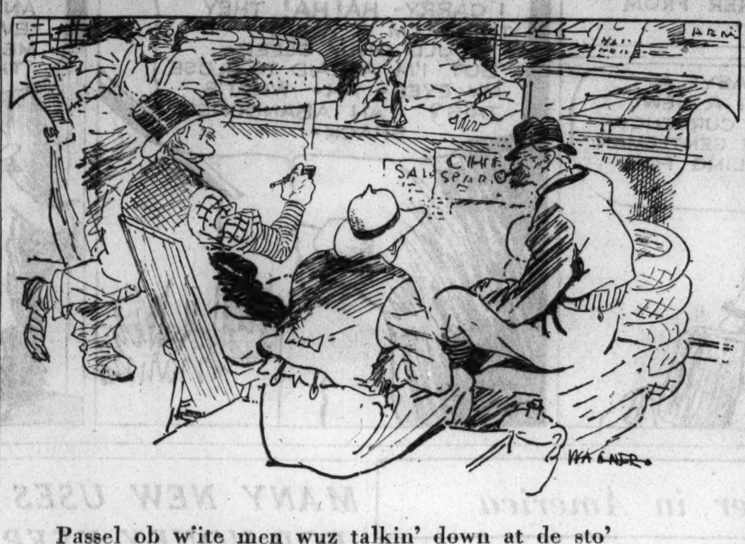

Passel ob w'ite men wuz talkin' down at de sto'
'Bouten how de guv'ment mek 'em all rich
By killin' off dey hawgs an' breedin' no mo'
Folkses gotter pay mo' f'r po'hk chops an' sich.

Sto'keepeh riz up an' say: "Whut Ah'd lak t' know,
How dis plan gwine t' he'p de price ob co'hn?
Wid no hawgs t' eat h'it, Ah feels mighty sho'
Fahmeh gwine come out li'l end ob de ho'hn."

"Dah yo' go, astin' ques'ns!" 'Sponds Ol' Cap'n Dan,
"Yo' blockin' wheels ob progress wid yo' talk.
Yo' gotter hab blin' faith in de guv'ment plan,
Ef yo' doan like de ban'wagon, git out an' walk!"

"'Cose Ah's wid de guv'ment," sto'keepeh mek has' t' say.
"But h'it look sinful t' 'stroy cotton an' shotes
Wid all dese cullud folks in a mighty bad way,
Guv'ment won't he'p 'em—dey ain' got votes."

"Huh!" say Cap'n Dan, "guv'ment ain't studdin' 'bout blacks,
Ef dey caint buy po'hk chops, let 'em eat co'hn,
Dey ain't got no prop'ty an' dey caint pay no tax,
Dey be lot betteh off ef dey nev' bin bo'hn!"

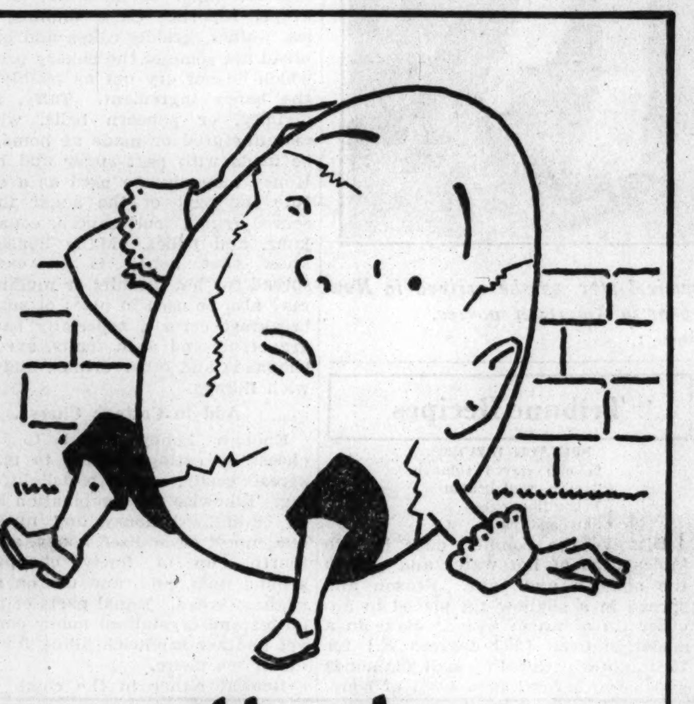

all the King's horses

Humpty Dumpty surely was a problem after he fell from the wall. As a matter of fact reconstruction was impossible, in spite of the crew assigned the job. But sad to relate, a lot of conscientious wives are assuming a task almost as difficult with "bargain counter" coffee. Oh, how hard they work—trying to boil, drip or perk a good rich-flavored cup out of that brand that cost them a few cents less! If they only knew how many wonderful cups of coffee they could get from a pound of Hills Bros. Coffee. And if they only realized that the way to judge the economy of coffee is by the way they drink it—by the cup, not by the pound.

Copyright 1934 Hills Bros.

GOOD SANDWICH USES CHEESE IN TASTY MIXTURE

Tomatoes or Raisins Help Marvelously.

Combination cheese and tomato and cheese and raisin sandwiches were unofficially approved by the state capitol employés of Madison, Wis.

The cheese and tomato sandwich was submitted by the editor of the department of agriculture and is the result of a search for new and delicious cheese combinations using natural cheese. The cheese and raisin sandwiches have been made by several Madison housewives.

In the cheese and tomato sandwich, equal parts of aged American cheese and fresh tomatoes should be ground or thoroughly mixed together and used as a spread with butter on whole wheat bread.

The addition of the tomato gives the cheese an added freshness and piquancy and the sandwich does not dry out easily. Slices of cheese and tomato may also be used, but grinding the two together is recommended as most desirable.

Brick cheese ground with raisins provides a sandwich which is in a direct contrast in flavor to the American cheese and tomato as the raisins give the cheese a sweetish taste. American cheese may also be ground with raisins for sandwiches.

The new sandwiches are especially recommended for school children's lunches, where something different is required.

Seedless Grape Shipments to Be Earlier This Year

The Thompson seedless grapes from the Coachella valley, California, are about a month earlier this season than normally. It is expected that shipments will leave the valley about May 28.

Household Hints

For a bittersweet coating for frosting melt two one ounce squares of unsweetened chocolate with two teaspoons of butter over hot water. Then when boiled frosting on the cake has set, pour the slightly cooled chocolate mixture over the cake, letting it run down the sides. Keep in a cool place until the chocolate has become firm.

Using cold tea for part of the liquid in fruit punch, especially when many people are to be served, improves the flavor and conserves other ingredients.

Customers are invited to visit our new enlarged Fancy Food Department in front of center elevators *Bargain Basement.*

THE FAIR
STATE ADAMS and DEARBORN STREETS
FRIDAY FOOD SAVINGS

FRESH SMALL SPARE RIBS	Lb., 6½c
DAVIES PERFECTION or HAZEL HAM	Lb., 15½c
BONELESS ROLLED BEEF ROAST	Lb., 14c
SWEET PICKLES— Fairview Brand Gherkins—Mixed—Relish	Quart, 25c
KITCHEN FRESH MAYONNAISE	Pint, 23c
LEGS OF VEAL Cut from Native Veal	Lb., 9½c
THOS. WEBB'S COFFEE Fresh Roasted	2 Lbs., 57c
MUTTON, FANCY LEG	Lb., 8½c
NEW POTATOES Medium Size	Peck, 35c
CANTALOUPES— Imperial Valley JUMBO MELONS	Crate, $1.29
ICE BOUND CRABMEAT	2 ½ Size Cans 39c
PRAGER BEER... Full Strength—Brewed by Atlas (plus case deposit.)	Case, $2.55

THE FAIR—State St. Store—Food Dept.—Bargain Basement.

"You never saw SUCH FUN"

EVERYBODY is happy when Kellogg's Rice Krispies are served. Children have so much fun listening to them snap, crackle and pop in milk or cream. And mothers have fun, too, watching their children eat with zest those delicious toasted rice bubbles.

Kellogg's Rice Krispies are a fine cereal for all ages at any meal. So convenient to serve. So nourishing. So easy to digest. Fine for the nursery supper or late evening snack. Extra delicious with fruits or honey added.

Sold by grocers everywhere. Featured on hotel and restaurant menus. Always oven-fresh because Rice Krispies are sealed in a WAXTITE bag placed inside the red-and-green package. Made by Kellogg in Battle Creek. Quality guaranteed.

NRA MEMBER U.S. WE DO OUR PART

Listen!— get hungry

GETTING READY WISELY MAKES CANNING EASIER

Foresight Aids Comfort and Efficiency.

No matter how many prizes the finished products may win at county fairs or how delicious they may make the next winter's dinners, it cannot be denied that canning is a hot, wearing job. The quiet tranquility of the country home may rapidly evaporate as the heavy, sweet odors give warning that the yearly battle is on out in the kitchen.

The lady of the house who would maintain a pleasant disposition and save frayed nerves during the canning season might well examine her battlefield and the implements of warfare several months in advance to see that everything possible is done to ease the struggle, advises Mrs. Ida A. Fenton, extension economist in household management, University of Arkansas College of Agriculture.

First aid to a cooler kitchen is found in improving the ventilation. Since heated air rises, it is only sound judgment to decide that windows should lower from the top if the overheated air packed in the upper part of the room is to escape. There should be cross currents of air for proper ventilation. This can sometimes be brought about by a window or transom located in the upper third of the wall.

Hood Lost Moderate.

A hood over the stove to carry off heat and ordors of food is a joy, if not a thing of beauty. This can be made from sheet iron or tin by a tinsmith or a blacksmith. It is made the size of the stove and is connected with the flue. Most hotels and restaurants use a hood over the range to carry off odors and the hot air rising from the stove.

Few housewives have brought this comfort into their homes, says Mrs. Fenton, but the cost is not excessive and the comfort of the canning season is increased many times.

There should be extra work surface which can be brought into use at this season. This is best done by means of a drop shelf which can be raised for use during the rush season and lowered against the wall when not neeeded. There are large folding brackets on the market for this purpose. They will accommodate a shelf 20 to 24 inches in width.

Keeps Knives Sharp.

To be properly armed for a fray is to foresee most of the emergencies which will arise. Dull knives furnish one of them, and an inexpensive whet stone will solve that problem. A good knife should take and hold an edge.

Large kettles, pudding pans, and buckets help to save time and energy. There should be several large enameled utensils as some fruits retain their bright colors best when the utensil used has an acid-proof finish. There should also be several large block tin or aluminum buckets. Inexpensive light weight alumnium utensils can be found, and if used only in emergencies, they will last many years.

Large, long handled spoons and ladels also help. There is an egg shaped ladel with a wooden handle that surpasses the fruit jar filler for efficiency. It comes with a hook on the handle so that it can be hung to the edge of a pan and will remain there awaiting the next jar.

Wash Boiler for Sterilizing.

There are several efficient sieves available in aluminum and wire. The mallets are specially fitted to force the product through at a rapid rate. One sieve in aluminum is conical in shape with a long mallet that contacts the sieve over a space of about 8 inches. The wire sieve is fitted with a graduated roller which revolves as it is pushed over the surface. Both of these are efficient and the price is not prohibitive. The task of canning a winter's supply of tomato juice is not nearly such a mountain if one has a rapid sieve.

A wash boiler with a rack is a labor saver as well as a fuel saver for sterilizing jaws and water bath canning.

An hour spent in listing the equipment and studying the needs, and a few dollars wisely spent in purchasing these needs will shorten the canning days, as well as provide more physical comfort and less fatigue.

MAE MURRAY TESTIFIES IN $300,000 SUIT

New York, May 17.—[Special.]—Mae Murray, film actress and dancer, testified before Supreme Court Justice Aron Steuer today in her suit to collect $300,000 from the Tiffany productions, alleged to be due as her share of the proceeds of films in which she starred since 1921. Miss Murray seeks the cancelation of an agreement by which she accepted $12,000 as her share of the income from eight films on the ground that she was deceived as to the earnings from them.

The trial will continue tomorrow.

CHOP SUEY OR CHOW MEIN prepared at home

TEN minutes is all the time you need. Delicious Chinese recipes on every La Choy tin. Chop suey is a complete meal. It is economical. Ask your grocer for La Choy Vegetables for real Chinese chop suey. Packed by Americans in America.

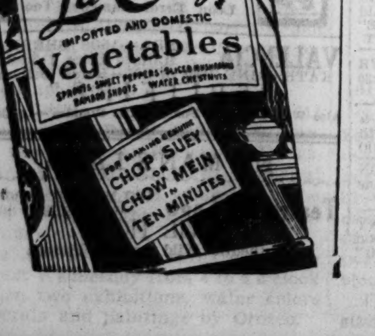

DICK TRACY—Newspaper Clipping

Copyright, 1934, by News Syndicate Co., Inc. Reg. U. S. Pat. Off.

HOME-PUT-UP PINEAPPLE CAN BE DELIGHTFUL

Serves as Base for Fine Desserts and Salads

BY MABEL BRYANT.

Fresh pineapple time has arrived, and it is doubtful if there is any fruit more delightful than this fragrant, sugary and succulent pine which comes to our shores from Hawaii and the West Indies. The season is short, lasting for about six weeks, that one should serve this popular fruit in some form daily as a delightful variant of the home menu.

With this artistocrat of fruits available the year 'round, due to the great canning industries, it is possible to get pineapple in lucious slices the size of a saucer, in little chunky cubes, grated and refreshing pineapple juice, which is so perfect for beverages. Whatever the size of one's family, there is a can that holds just the right amount for most economical service.

With such a selection to choose from, it hardly pays one to go through the tedious task of home canning. Just the same, when the thrifty housewife sees this tempting fruit on the market, so plentiful and reasonably priced, it's too much for her and she must need have her little fling in canning a few jars for special occasions.

There is no end to the use of pineapple as foundation for desserts in every form. And if you have never eaten baked ham which was basted with pineapple juice instead of cider, and covered with slices of pineapple—well, you just haven't eaten "nothing yet"!

Right upon the heels of Mr. Pineapple comes also the prime fruit of all—cherries. Those large ox-eyed Bing cherries combined with fresh pineapple is such food as epicureans rave about. A very delicious conserve may be made by combining these two fruits in the following manner:

Pit one pound of large black cherries, peel and core one large pineapple and put through the food chopper. Measure both fruits together and add as much sugar as there is of fruit. Put into preserving kettle. Cook very slowly about twenty minutes, or until it begins to congeal. This will yield three glasses. If more is desired, measure fruit accordingly.

While fresh pineapples and cherries are in the limelight, when one has the favorite bridge crowd and wishes to strut with something which is the "pay off" in fruit salads, try this one: Select a large, well shaped pineapple. Cut off the top about two inches. Reserve top. With a sharp knife carefully hollow out the pineapple, being careful not to break the skin.

Bring to Table in Shell.

Cut into cubes and mix with one pound of pitted black cherries. Marinate the two fruits with one tablespoonful of French dressing and set in refrigerator with hollowed pineapple to chill thoroughly.

When ready to serve blend one-half cup of whipped cream with same amount of chilled mayonnaise. Mix thoroughly into the two fruits and fill pineapple shell, replacing top before bringing to table. Serve on tender hearts of lettuce. This is a most novel manner of serving a fruit salad while fresh pineapples are available.

May Queen Is Crowned at Purdue University

Purdue university's May queen and her court at Lafayette, Ind. Left to right: Helen Hagey, South Bend; Dorothy Reynolds, Lafayette; Mildred Fearn, South Bend; Martha Alexander, West Lafayette, maid of honor; Lillian Williams, Pendleton, the queen; Hope Van Sciever, Cleveland; Alice Mary Lehman, Lafayette; Eser Holtz, Indianapolis, and Miriam Kellenberger, Evanston, Ill. [TRIBUNE Photo.]

Household Hints

Since butter burns and discolors easily, it should be melted over hot water.

When there are leftover egg yolks they may be used in custards. Substitute two egg yolks for each whole egg called for in the recipe.

Chocolate should always be melted over hot water.

SCHOLARSHIPS TO BE GIVEN TO 5 PUPILS TODAY

Five honor pupils of the Chicago schools this noon will be awarded scholarships to the University of Chicago, Northwestern university, and Armour Institute of Technology at a luncheon in the Union League club. Sixty other pupils, selected for their scholarship, will receive civic achievement medals.

The luncheon and awards are part of the Youth week program. Tonight schools and community groups in the metropolitan area will stage parades and pageants honoring youth. The North Town Youth week committee, sponsored by the district's American Legion post, has announced a parade in which 600 children and several city officials will participate. The Auburn Park district will have a parade, including representatives of American Legion posts and civic organizations of the area in the line of march.

Speakers at the Union League luncheon this noon will include Edward L. Ryerson Jr., president of the Council of Social Agencies; President Walter Dill Scott of Northwestern university; John B. Reynolds, president of the Chicago Rotary club; Max Murdock of the Union League club, and Mrs. Eric W. Stubbs, past president of the Cook County League of Women Voters. William J. Bogan, superintendent of schools, will present the scholarship awards.

HOUSEHOLD HINTS.

A bit of orange marmalade placed in each biscuit before it goes into the oven makes a hot bread both delicious and different.

Berkshire HAM

50 years of skill in sugar-curing and hickory-smoking make Berkshire ham the most delicious, purest ham that money can buy. Only the finest hams win this brand name. Ask for it today!

Safe for Your Family
Purity Approved by U. S. Government

Flavor in Favor Since 1884
MILLER & HART
CHICAGO

Color your white curtains ecru or cream

"PRO-DURA" (PROTECTION DURABILITY)
28 BEAUTIFUL COLORS IN TABLETS
10¢ a tablet
Dyes and Tints Silk, Wool and Cotton
Department and Drug Stores
O. P. RUBARDT & CO., MFR.
5118 Ravenswood Ave. Chicago, Ill.

Subscribe for The Tribune

DID YOU EVER SEE A POWDER PUFF TALKING?

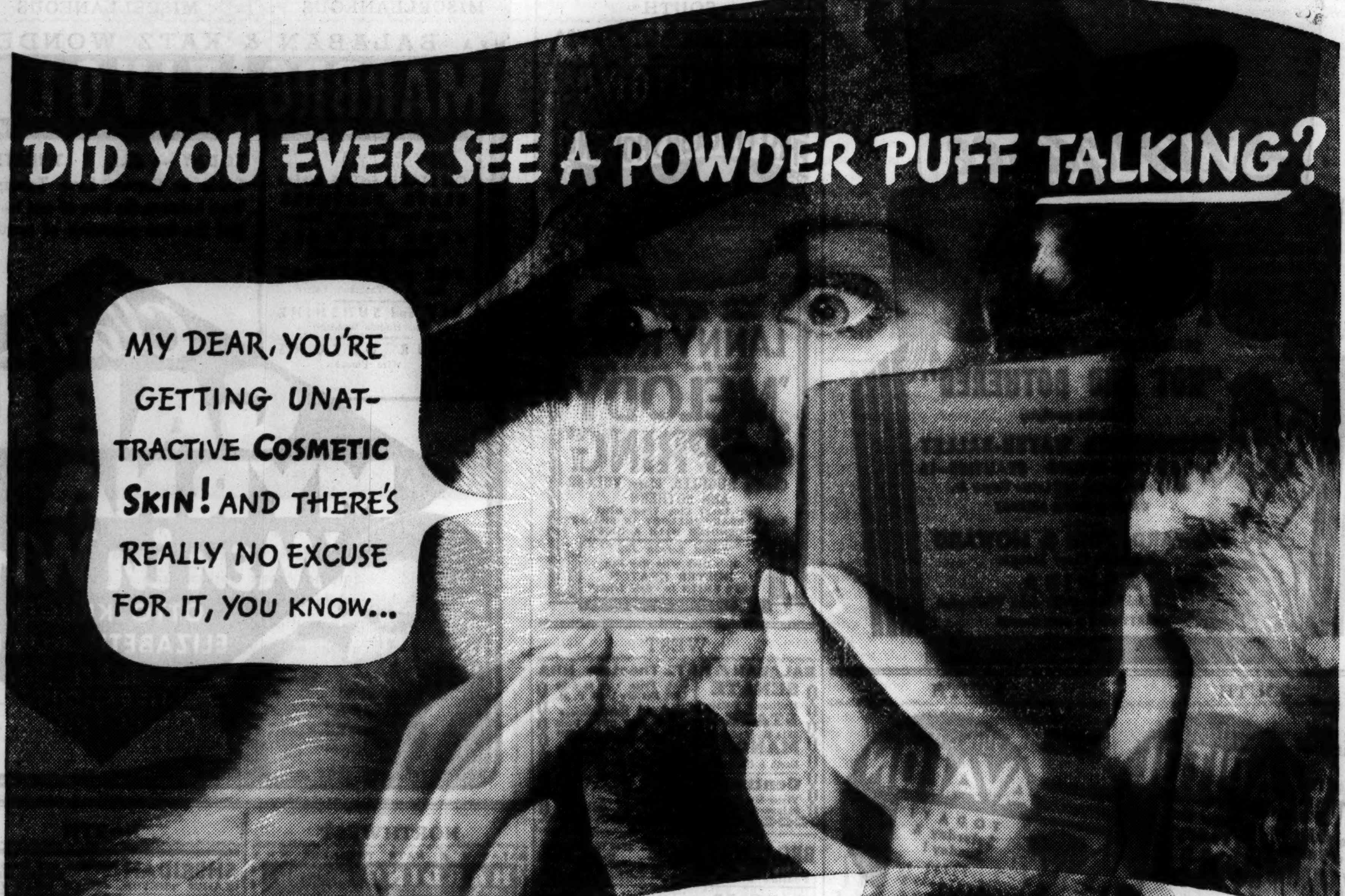

You can use all the Cosmetics you wish, yet guard against ugly COSMETIC SKIN this modern way

IF your powder puff *could* talk, would it compliment you on your really lovely skin? Or complain of tiny blemishes . . . coarse pores . . . blackheads, even? Check up in your mirror now. If you see these warning signals, you may be a victim of ugly COSMETIC SKIN.

Cosmetics Harmless if removed this way

There's one sure way to guard against this distressing modern complexion trouble. Many women who *think* they are removing cosmetics thoroughly are actually leaving bits of stale make-up in the pores day after day. It is this *choking* of the pores that causes Cosmetic Skin.

Lux Toilet Soap is made to remove cosmetics *thoroughly*. Its ACTIVE lather sinks deeply into the pores, carries away *every vestige* of dust, dirt, stale cosmetics. Before you put on fresh make-up—ALWAYS before you go to bed—give your skin this gentle Lux Toilet Soap care. Then you *protect* it—keep it beautiful.

Precious Elements in this soap

In this remarkable soap are precious elements Nature herself puts in skin to keep it soft and youthful. Hollywood stars, whose complexions are priceless, have used this pure, fine soap for years. Begin *your* Lux Toilet Soap beauty care today.

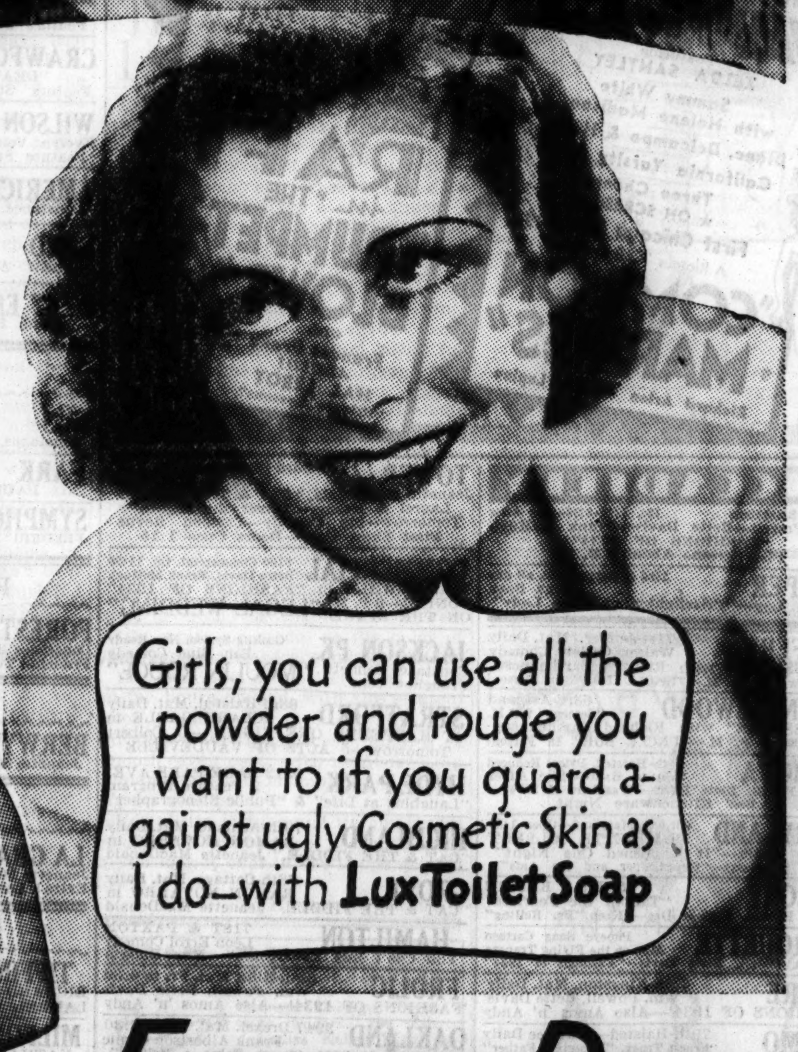

Frances Dee
RKO RADIO STAR

A&P Food Stores
ESTABLISHED 1859
WHERE ECONOMY RULES

Great Food Sale!

EIGHT O'CLOCK COFFEE
3-LB. BAG 55c 1-LB. BAG 19c

Red Circle . . . lb., 21c
Bokar Coffee . lb., 25c

LARD
ROBERTS & OAKE
CARTON OR TUB
LB. 7c

SCOTT COUNTY **Tomatoes**	3	NO. 2 CANS	25c
Ovaltine		6-OZ. CAN	35c
ANN PAGE PORK AND **Beans**	6	1-LB. CANS	25c
TOMATO CATSUP **Snider's**	2	14-OZ. BOTTLES	29c
Sultana Peanut Butter		2-LB. JAR	22c
Del Monte Corn, GOLDEN BANTAM WHOLE KERNEL	2	12-OZ. CANS	23c
Old Munich Malt Syrup, LIGHT OR DARK		2½-LB. CAN	39c
Sparkle Gelatin Dessert OR CHOC. PUDDING	6	PKGS.	25c
Toddy		½-LB. CAN	21c
Seminole Tissue	4	ROLLS	25c
Lifebuoy Soap	4	CAKES	23c

RED CROSS MACARONI OR SPAGHETTI 3 8-OZ. PKGS. 17c

PILLSBURY'S SNO-SHEEN CAKE FLOUR 44-OZ. PKG. 23c

AGED AMERICAN **Cheese**		LB.	18c
COLD STREAM PINK **Salmon**	2	1-LB. CANS	23c
DESSERT **Kosto** ALL FLAVORS	3	PKGS.	10c
NEW RED **Potatoes**		HALF PECK 7½ LBS.	19c

FIRM, RIPE
BANANAS
4 LBS. 17c

Grandmother's
BREAD
SLICED OR UNSLICED
16-OZ. LOAF 6c

A&P FOOD STORES

Renew Movie Options of 2 Chicago Girls

Virginia Pine, Miss Leopold Meet First Tests.

BY GEORGE SHAFFER.

[Chicago Tribune Press Service.]

Hollywood, Cal., May 17.—[Special.] —Two Chicago girls have had their film contracts renewed after the three months' trial period, Virginia Pine being taken off Warners' suspended list, where she was placed when she left Hollywood suddenly about a month ago and went to New York, where George Raft happened to be. The announcement at Warner studio says:

"Miss Pine's option has been taken up and she gets a raise in pay. The studio has expectations for her film future, although to date she has worked in only one picture, 'Dr. Monica,' with Kay Francis."

The other girl whose option was taken up is Ethelreda Leopold, 19 years old, Chicago platinum head. She's played bits or stepped in the chorus in eight different pictures in three months. That in itself is unusual in the film. Her parts have been musical and decorative bits.

George Sidney and Charlie Murray, completing their sixth and last short reel comedy for Columbia titled "Pay Dirt" had the humiliating experience of being chased off the set by an extra yesterday. The extra was a donkey, and everything was going along all right until one of the studio mechanics from the overhead walk dropped an article which struck the donkey. The animal gave a scream of rage, charged at Murray and Sidney, and, not satisfied with their precipitate rush, proceeded to run everybody else off the set.

When Charles Laughton arrived for his rôle with Norma Shearer in "Barretts of Wimpole Street" he said he thought it was the most sporting and surprising gesture that could have been made when the Hollywood Motion Picture academy singled out "Henry VIII.," a British film, and himself a British actor, for its choice as outstanding picture and actor of the year.

Laughton, who is genuine, human, and unimpressed by big names, was half overcome by surprise when Sam, Richard Arlen's chauffeur, met him as he got off the train in Los Angeles. Arlen, who is in Europe, had cabled his man to meet Laughton and put himself at the latter's service until the British actor gets a car of his own. Laughton is accompanied by his wife, Etta Lanchester, who probably will play in a picture here, too.

* *

Boy Cared for by Home Booster for Ball at Fair

(Picture on back page.)

Ever since his mother lost her job six months ago, Little Jack, 2 years old, has been parentless. His father has been missing since birth. After his mother gave up her fight to support him, Little Jack was taken in by the Illinois Children's Home and Aid society, who are now trying to find him a good home. Yesterday Little Jack visited Harold McCormick, treasurer of a benefit ball to be held on the opening night of the World's Fair at the Streets of Paris concession, and expressed his happiness over the affair from which the proceeds will be donated to the Children's society.

* *

Mrs. Dickson President of Chicago D. A. R. Chapter

Mrs. Frederick J. Dickson, 5203 Blackstone avenue, was elected regent of the Chicago chapter of the Daughters of the American Revolution at a meeting yesterday in the Stevens hotel. Mrs. Dickson succeeds Mrs. William F. Williamson of Kenilworth.

Belmont Opens

Mrs. Harold S. Vanderbilt at the opening of the spring racing season at Belmont Park, Long Island, on Wednesday.

[Associated Press Photo.]

Lane Technical Wins First in High School Orchestra Contest

Musicians representing eleven Chicago high schools last night participated in the tenth annual high school senior orchestra contest held in Roosevelt High school. The Lane Technical High school orchestra, conducted by Oscar W. Anderson, was accorded first honors among the five orchestras competing in the class for high school groups of fifty or more pieces. Second and third were Tuley and Roosevelt High schools, conducted by Irving R. Letchinger and Erhardt Bergstrasser. Calumet, Tilden, and Lindblom also competed.

In the competition for orchestras having less than 50 pieces Farragut High school, conducted by Joseph J. Grill, was the winner. Von Steuben High and Parker, conducted by Lulu J. Parsons and Clayborne Harvey, were tied for second and third places. Also competing in this class were Hyde Park and Lakeview High schools.

Ebba Sundstrom, Max Bendix, and Edward Moore sat as judges.

The Marshall High school orchestra, winner in the competition last year and ineligible to enter the contest this year, gave a short program following the judging.

* *

WEDDING

Mr. and Mrs. Albert M. Reed of Oak Park announce the marriage of their daughter, Carolyn, to Bancroft Stephenson, son of Mr. and Mrs. William C. Stephenson of Minneapolis, on May 15.

Mothers Should Teach Graceful Posture Habits

BY ANTOINETTE DONNELLY.

Take those young daughters of yours, aged twelve to early fifteen, let's say, and what a lot you can do for them by holding up good posture, not as a punishment, but as the something about one of their own contemporaries that is noticed most.

It's been tried and proved successfully by one parent of a thirteen year old. Life was one long don't for the poor kid. Don't slouch. Don't sit that way. Don't stand like that. You know how it is. We probably all went through it, some of us getting the admonishment to the tune of a thumping whack on the back.

This particular mama set off on another track recently. Without making it too obvious a lesson, she praised the girls who walked and stood and danced with grace. One older girl, fifteen, a big sister heroine to the 13 year old, was sometimes used as the come-on.

It's paralyzing sometimes to note the kind of footgear mothers will let girls of this age run around in. Heels that they wouldn't let their own feet be out with. Spiked heels look horrible on young girls.

A FRIEND IN NEED

Veteran in Need of Clothes.

M. W., a veteran, who has been without work for many months, will be able to secure a position if he can improve his appearance. His clothing is extremely shabby, and a discarded suit, size 38-40; shirts, size 15, and a pair of shoes, size 9, will mean employment and encouragement. He is 5 feet 11 inches tall.

MOTION PICTURES DOWNTOWN

NRA • BALABAN & KATZ WONDER THEATERS

Today! ONE OF THOSE RARE PICTURES! . . . Possibly not the greatest picture in the world . . but it certainly gave genuine joy to all of us "hardboiled" critics who saw it in our private projection room . . and it will do the same for you. Balaban & Katz

Sylvia Sidney in "30 DAY PRINCESS" Paramount's glorious drama with CARY GRANT

30 DAYS TO WIN A LOVER! 30 days of royal adventure . . of delights that make a woman tremble . . 30 nights of reckless, heavenly romance!

Sylvia Sidney born anew . . a refreshing girl of life and laughter

ON THE STAGE! BALABAN & KATZ PRODUCTION Blossoming with beauty . . song . . color "Lilac Time" 40 PLAYERS 40 ILOMAY BAILEY & LEE SIMS Chicago's radio favorites AL NORMAN & BOYS PARK & CLIFFORD • EVANS DANCERS LE MAY & LOUISE • CHARLES BARNES Extra! CHERNIAVSKY presents "Harlem Fantasy"

CHICAGO BARGAIN PRICE 10:45 a.m. to 3 p.m. STATE • RANDOLPH

ROOSEVELT STATE NEAR WASHINGTON Op. 9 a.m. Pr. Chg. 1 & 6:30 p.m. 2nd Week in Loop! CLARK GABLE Myrna Loy Wm. Powell "MANHATTAN MELODRAMA"

UNITED ARTISTS RANDOLPH AT DEARBORN Open 8:45 a.m. Price Chge. 1 & 6 GEORGE ARLISS "THE HOUSE OF ROTHSCHILD"

Oriental RANDOLPH near STATE TODAY 10:30 a.m. THE BIGGEST ENTERTAINMENT VALUE IN THE WORLD—AT ANY PRICE! 25c TILL 6:30 On Stage 10—BIG ACTS—10 Every One a Star Act THE RADIO ROGUES Stars of "20 Million Sweethearts" and "Going Hollywood" GINE De QUINCY & LEWIS MULLINS SISTERS • HAL MENCKEN MELSON & IRMANETTE • ROSE BARNES Plus Vaudeville! ROME & GAUT VERNON CRAIG TED COOK & BAND ALTON GIRLS

This screen drama She lived as love commanded . . . but would not pay the price! "Once to Every Woman" FAY WRAY • RALPH BELLAMY WALTER CONNELLY • MARY CARLISLE

McVICKERS MADISON NEAR STATE Open 8:55 Price. Change 1 and 6. Reckless romance! Ruthless plunder! "Viva Villa!" WALLACE BEERY FAY WRAY LEA CARILLO STUART ERWIN GEO. E. STONE JOSEPH SCHILDKRAUT—10,000 Others MGM's "Big Parade" of 1934

MOTION PICTURES DOWNTOWN

OPENS 10:45 · 35c TO 3

RKO PALACE RANDOLPH NEAR LA SALLE

Re-united! THE GREAT STARS OF "CIMARRON"

GLORIOUS IN MIGHTY DRAMA OF RASH ROMANCE AND LOVE-SONGS! Lovers who defied death and the devil to get what they wanted

Irene DUNNE Richard DIX in RKO-Radio's Triumphant "Stingaree" HISTORY'S MOST CHARMING ROGUE! with MARY BOLAND CONWAY TEARLE ANDY DEVINE Henry Stephenson Una O'Connor

PLUS ON THE STAGE SENSATIONAL REVUE! "HOT AND BOTHERED" with the mystifying DISAPPEARING WATER-BALLET 16—DANCING-DIVING BEAUTIES—16 with Lottie Mayer and Lottie Mayer Jr. DAVID & HILDA MURRAY —and— HOWARD, FINE & HOWARD Movieland's Crazy Stooges ARMIDA "Strike Me Pink" Star—with John Wellington MARTY MAY & Jean Carroll

MOTION PICTURES DOWNTOWN

ROOSEVELT STATE NEAR WASHINGTON TODAY—9 A. M. Price Changes 1 & 6:30 p. m. HELD OVER BECAUSE You demand to see again the high voltage drama that has caught Chicago in the whirlpool of its romance!

Clark GABLE MYRNA LOY • WM. POWELL "Manhattan Melodrama" Metro's sensational picture

Life-long friends, sworn enemies . . . a city trembled when they clashed for the spoils of a woman's love.

CASTLE STATE AT MADISON ST. ONLY THEATER NOW SHOWING Norma SHEARER Gay, Modern . . . Her Most Daring and Glamorous Role! "RIPTIDE" with ROBT. MONTGOMERY 25c UNTIL 1 P. M.

STATE-LAKE 20c TO 3:00 25c TO 6:30 35c TO CLOSE Open 10:15 a.m.—HARRY SAVOY BILLY WELLS AND FOUR FAYS Miss "Chic" Kennedy—Others Screen: "HOLD THAT GIRL" NEW SHOW SUNDAY

ORPHEUM State Street near Monroe Doors Open 8:45 A. M. Ramon Novarro—Jeanette MacDonald "THE CAT AND THE FIDDLE" LAUREL & HARDY—"Oliver the 8th"

World PLAYHOUSE 410 So. Mich. Av. LAST DAY—LILIAN HARVEY "HEART SONG"

MONROE Monroe & Dearborn 15c, 8:15 to 6:30 P. M. Constance Bennett Russ Columbo "MOULIN ROUGE" Added—Clark & McCullough

CLARK CLARK & MADISON 15c, 7:45 A. M. to 6:30 P. M. Asia's Fiercest Jungle Beasts CLYDE ELLIOTT'S "DEVIL TIGER" MIDNIGHT SHOW

WOODS 15c to 6:30 P. M. Open 7:45 A. M. to 2 A. M. "FASHIONS OF 1934" WILLIAM POWELL—BETTE DAVIS

HIGHLAND PARK

ALCYON "Keep 'Em Rolling" WALTER HUSTON—FRANCES DEE

MAYWOOD

LIDO 5TH AVE. & WASHINGTON BLVD.—MATINEE DAILY Cooled by Refrigeration Richard Barthelmess—Ann Dvorak "MASSACRE" LAUREL & HARDY—"Oliver the Eighth"

PARK RIDGE

PICKWICK Matinee prices 1:30 to 6:30 The Boswell Sisters Constance Bennett, Franchot Tone, "Moulin Rouge" TONITE—8:45 P. M. FUN and FROLIC with SCREENO

OAK PARK

LAMAR Marion at Lake St. "L" Ramon Novarro Jeanette MacDonald, "CAT & THE FIDDLE"

SOUTHERN So. Oak Park at Harrison Warren Hymer, Shirley Grey Ralph Bellamy—"ONE IS GUILTY"

WILMETTE

WILMETTE "HI, NELLIE" PAUL MUNI—GLENDA FARRELL

SOUTH

PARK FREE ON PREMISES 79th HALSTED CAPITOL WARNER THEATRES NOTE: The Only Stage Show On the South Side Today! VAUDEVILLE featuring ZELDA SANTLEY Sammy White with Helene Madison Diane, Delcampo & Hollis California Varsity Eight Three Cheers ★ ON SCREEN ★ First Chicago Showing A Riotous "Call to Arms!" "COME ON MARINES" Richard Arlen — Ida Lupino

79th & STONY AVALON TODAY! Saturday & Sunday! First Exclusive Chicago Showing! GEORGE RAFT in "THE TRUMPET BLOWS" with Frances Drake ADDED! HAL LEROY "Private Lessons"

PICCADILLY 51st & Blackstone 15c, 1:30-6:30—25c After Wm. Powell—Bette Davis—Frank McHugh "FASHIONS OF 1934" Play Screeno About 9 P. M.

HARPER 53rd & Harper. 15c, all day Max Baer Myrna Loy—"Prizefighter and the Lady"

JEFFERY 71st-Jeffery. Mat. Daily Walter Catlett Comedy "MASSACRE" with Richard Barthelmess Tomorrow: 10 A. M.—"UNCLE BOB" In Person!

W. ENGLEWOOD 63rd-Ashland "Screeno" 9 P.M. "MASSACRE" with Richard Barthelmess Tomorrow: 2 P. M.—"UNCLE BOB" In Person!

RAMOVA 35th-Halsted. Prices Reduced 20c to 6:30—25c After Wm. Powell, Bette Davis—"Fashions of 1934" Ladies' Kitchenware Night

MARYLAND 63rd & Maryland—Open 1:30 CLAUDETTE COLBERT Clark Gable—"It Happened One Night" Silly Symphony—"Grasshopper and the Ants"

COLONY 59TH & KEDZIE "Tarzan the Fearless" Walter Huston, Frances Dee—"Keep 'Em Rolling"

MARQUETTE Popeye Song Cartoon Man on the Flying Trapeze William Powell, Bette Davis—"Fashions of 1934"

SHORE 75th-Kingston. Mat. Daily Wm. Powell, Bette Davis 'FASHIONS OF 1934'—Also Amos 'n' Andy

COSMO 79th-Halsted—Matinee Daily Ernest Truex, "Expectant Father" "LET'S BE RITZY"—Frank McHugh, Patricia Ellis

KIMBARK 6240 Kimbark Ave.—Matinee Price 15c, 1:30 to 6:30 Summerville & Pitts—"LOVE BIRDS"

MICHIGAN GARFIELD & MICHIGAN Ralph Bellamy KATHARINE HEPBURN—"SPITFIRE"

TOWER 63rd-Blackstone. Op. 1:30 RAMON NOVARRO Jeanette MacDonald, "CAT & THE FIDDLE" Laurel & Hardy—"Oliver the Eighth" Tomorrow—Big Comedy—Cartoon Revue First Show Only—Doors Open 1:15

COMMERCIAL 9150 Commercial. Op. 11:30 Bette Davis, Frank McHugh WM. POWELL in "FASHIONS OF 1934" TONITE—9 P. M. ON THE STAGE "LEGAL WEDDING"

JACKSON PK. Cooling System Now Ready Ben Blue Comedy Constance Bennett Franchot Tone "MOULIN ROUGE"

STRATFORD 63rd-Halsted. Mat. Daily CLARK GABLE in "IT HAPPENED ONE NIGHT"—C. Colbert Tomorrow—5 ACTS OF VAUDEVILLE

HYDE PARK 5312 LAKE PARK AVE. 2 Feature Program "Laughing at Life" & "Public Stenographer"

HIGHLAND 79th-Ashland. Mat. Daily RAMON NOVARRO in "CAT & THE FIDDLE," Jeanette MacDonald

GROVE 76th-Cottage. Mat. Daily RAMON NOVARRO in "CAT & THE FIDDLE," Jeanette MacDonald

HAMILTON 71ST & PAXTON Leon Errol Comedy "You Can't Buy Everything"—May Robson

FROLIC 55th-Ellis. Mat. Pr. to 6:30 Wm. Powell, Bette Davis 'FASHIONS OF 1934'—Also Amos 'n' Andy

OAKLAND 3947 Drexel. Mat. Pr. to 6:30 Frank Albertson Comic FREDRIC MARCH—"Death Takes a Holiday"

LEXINGTON 1162 E. 63rd. 'Amos 'n' Andy WILLIAM POWELL "FASHIONS OF 1934"—BETTE DAVIS

HIGHWAY 63RD & WESTERN "Tarzan the Fearless" Walter Huston, Frances Dee—"Keep 'Em Rolling"

SOUTH

BALABAN & KATZ THEATERS NRA BARGAIN MATINEE 1:30-6:30 SOUTHTOWN 63rd EAST of HALSTED FIRST CHICAGO SHOWING! Radio's romantic troubadour singing his way of love LANNY ROSS "Show Boat" Singing Star "MELODY in SPRING" Charlie RUGGLES, Mary BOLAND ANN SOTHERN Hear Lanny Sing These Hits! "OPEN ROAD," "MELODY IN SPRING" and "ENDING WITH A KISS" Added Screen Joy He's Back With New Fun BUSTER KEATON PETE SMITH in "Golf Tricks" FREE PARKING ON PREMISES

WEST

BALABAN & KATZ Theaters NRA SENATE Madison & Kedzie STATE 5814 W. Madison MANOR North & Central Mat. Price 1:30 to 6:30 Last Feature 10:40 P. M. Richard Barthelmess Ann Dvorak, Claire Dodd "MASSACRE" LAUREL & HARDY "OLIVER THE 8TH"

Central Pk. Op. 1:30. 3535 W. Roosv't Last Feature 10:40 P. M. Victor McLaglen, Alison Skipworth, Dorothy Dell "Wharf Angel"

BROADWAY-Strand 1641 W. Roosevelt Fredric March "DEATH TAKES A HOLIDAY" Feature Starts 2:30-4:32-6:34-8:36-10:38

CRAWFORD Crawford at Madison FREDRIC MARCH "DEATH TAKES A HOLIDAY" Feature Starts 2:17-4:23-6:29-8:35-10:41

WILSON 2418 W. Madison. Open 12 Noon FREDRIC MARCH Evelyn Venable—"Death Takes a Holiday" Feature Starts 1:20-3:30-5:40-7:50-10:00

AMERICAN Ashland at Madison. Opens 12:45 Franchot Tone Constance Bennett—"MOULIN ROUGE"

BYRD Madison at Cicero—Opens 1:30 Patricia Ellis, Frank McHugh LEW AYRES—"LET'S BE RITZY"

WEST END Cicero at Washington Blvd. Warren Hymer, Shirley Grey Ralph Bellamy—"ONE IS GUILTY"

AUSTIN

IRIS 5743 CHICAGO AVE.—Selected Short Subjects—Franchot Tone Constance Bennett—"MOULIN ROUGE"

PARK 5960 W. LAKE ST. GLENDA FARRELL PAUL MUNI—"HI, NELLIE"

SYMPHONY 4937 W. Chicago Ave. Ben Blue Comedy FREDRIC MARCH—"Death Takes a Holiday"

FOREST PARK

FOREST MADISON AT DES PLAINES Constance Bennett Franchot Tone "MOULIN ROUGE"

BERWYN

BERWYN 6404 W. 22nd St. Mat. Pr. to 6:30 Ramon Novarro Jeanette MacDonald, "CAT & THE FIDDLE"

LA GRANGE

LA GRANGE Mat. Price 1:30 to 6:30 Ramon Novarro Jeanette MacDonald—'CAT & THE FIDDLE' Extra! Laurel & Hardy in "Oliver the 8th"

NORTHWEST

TIFFIN 4051 W. NORTH AVE. ANN DVORAK RICHARD BARTHELMESS—"MASSACRE" LAUREL & HARDY—"Oliver the Eighth"

MILFORD 3311 N. Crawford. 15c to 6:30, 20c After—Robert Young KATHARINE HEPBURN—"SPITFIRE"

LOGAN MILWAUKEE at SAWYER FRANCES DEE Walter Huston—"KEEP 'EM ROLLING"

MONT CLARE Grand Ave. at Harlem Jeanette MacDonald Ramon Novarro—"CAT & THE FIDDLE"

MISCELLANEOUS

NRA BALABAN & KATZ WONDER THEATERS NRA

MARBRO MADISON near CRAWFORD Bargain Matinee 1:30-6:30 Late Feature 10:55 p. m. ON STAGE! ENTIRE WEEK! SLATE BROTHERS Earl Carroll "Vanity" Stars JUNE PURCELL Radio's Singing Favorite VOX and WALTERS Men of a Thousand Voices RAY and SUNSHINE (The Hudson Wonders) FOUR ORTONS Wire Funsters

TIVOLI COTTAGE GROVE at 63rd TODAY — ALL 3 THEATERS Gable in Greater Love Triumphs! Torn between the love of one woman and the true adoration of another!

UPTOWN BROADWAY at LAWRENCE Bargain Matinee 1:30-6:30 BIG STAGE PRODUCTION Today, Tomorrow & Sunday VERNON RATHBURN And Star Revue Company EARL LA VERE & CO. King of Scotch Comedy Jesters STAN KAVANAUGH Juggling Star of Two Continents DALE RHODES Joe Penner's Funny Rival LEE MURRAY And SINCLAIR TWINS Flashing Dance Spectacle

Clark GABLE MYRNA LOY "Men in White" OTTO KRUGER ELIZABETH ALLAN JEAN HERSHOLT

Extra TIVOLI Bargain Matinee 1:30-6:30 3--BIG SCREEN EVENTS--3 Thelma TODD, Patsy KELLY Comedy Riot YACHT CLUB BOYS and ED PAUL ORCHESTRA Musical Treat "SCREEN SOUVENIRS"

NORTHWEST

BALABAN & KATZ THEATERS NRA HARDING MILWAUKEE at SAWYER MATINEE PRICE 1:30 to 6:30 LAST FEATURE 10:30 P. M. AL JOLSON KAY FRANCIS DICK POWELL Dolores DEL RIO—Guy KIBBEE "WONDER BAR" —ON STAGE— GIANT STAGE SHOW FEATURING Push Em Up TONY CABOOCH N.B.C. Star

TERMINAL 3315 Lawrence Ave. Mat. Price 1:30 to 6:30 James Dunn in "HOLD THAT GIRL" Extra! LAUREL & HARDY Comedy ON STAGE 8:45 P. M. 5 STAGE ACTS

CONGRESS 2135 Milwaukee Ave. Mat. Price 1:30 to 6:30 1001 Adventurous Thrills in "DEVIL TIGER" Also Latest LAUREL & HARDY Comedy

BELPARK 3231 N. Cicero Ave. Mat. Price 1:30 to 6:30 Ramon Novarro in "CAT and the FIDDLE"

GATEWAY 5216 Lawrence Ave. Mat. Price 1:30 to 6:30 Ramon Novarro in "CAT and the FIDDLE" Also Latest LAUREL & HARDY Comedy

BILTMORE Division nr. Damen Mat. Price 1:30 to 6:30 WM. POWELL in "FASHIONS OF 1934"

CRYSTAL North nr. California Mat. Price 1:30 to 6:30 WM. POWELL in "FASHIONS OF 1934"

CROWN Ashland & Division. Opens 10:00 FREDRIC MARCH "DEATH TAKES A HOLIDAY" Feature Starts 10:20-12:08-2:15-4:22-6:29-8:26-10:43

IRVING Crawford & Irving EMBASSY 3940 Fullerton WILLIAM POWELL BETTE DAVIS "FASHIONS OF 1934" 200 Dancers! 10 Stars! Many Song Hits!

PORTAGE 4050 MILWAUKEE AVE. BARG. MAT. 1:30-6:30 COMFORTABLY COOL Constance Bennett Franchot Tone "MOULIN ROUGE" Added Attraction—"Tarzan the Fearless—Ep. 7-8-9

NEW DRAKE 3548 MONTROSE Barg. Mat. 1:30-6:30 COOL AND COMFORTABLE Wm. Powell, Bette Davis, Frank McHugh "FASHIONS OF 1934" Added Attraction—"Tarzan the Fearless"—Ep. 7-8-9

ADMIRAL 3940 LAWRENCE AVE. Barg. Mat. 1:30-6:30 COOL AND COMFORTABLE ZASU PITTS SLIM SUMMERVILLE "LOVE BIRDS" Added Attraction—"Tarzan the Fearless"—Ep. 7-8-9

ALAMO 3639 CHICAGO AVE. Mat. Daily FRANCES DEE WALTER HUSTON "KEEP 'EM ROLLING"

NORTH

SHERIDAN Sheridan and Irving Pk. JAMES DUNNE CLAIRE TREVOR, "HOLD THAT GIRL"

VOGUE 3810 Broadway North Center Lincoln & Irving BUCKINGHAM 3319 N. Clark CONSTANCE BENNETT FRANCHOT TONE "MOULIN ROUGE"

KEYSTONE 3912 Sheridan. Opens 1:30 CAROLE LOMBARD GEORGE RAFT, SALLY RAND, "BOLERO"

"400" 6746 Sheridan. Opens 1:30 RICARDO CORTEZ KAY FRANCIS, "MANDALAY" Extra! MOLLY PICON Musical Treat

DEVON 6255 Broadway. Opens 1:30 WALTER HUSTON FRANCES DEE, "KEEP 'EM ROLLING"

DAVIS 4614 Lincoln BIOGRAPH 2435 Lincoln WILLIAM POWELL BETTE DAVIS "FASHIONS OF 1934" 200 DANCERS! 10 STARS! MANY SONGS!

ARGMORE Argyle and Kenmore JOHN GILBERT GRETA GARBO, "QUEEN CHRISTINA"

ADELPHI 7074 No. Clark—Cont. 2 P. M. Tel. Rogers Park 1039 WYNNE GIBSON—ONSLOW STEVENS Alan Dinehart—Skeets Gallagher "THE CROSBY CASE" The Season's Outstanding Mystery Film News—Cartoon—Ethel Waters Musical "Bubbling Over"—Magic Carpet & Comedy

LINCOLN 3164 Lincoln Av. nr. Belmont 6 UNIT SHOW Silverware Free to Men and Women Tonight Katharine Hepburn—"SPITFIRE"

RIDGE DEVON at CLARK Doors Open 1:30 P. M. May Robson Jean Parker "You Can't Buy Everything"

BUGG MAT. 15c, EVE. 20c GEORGE RAFT SALLY RAND—"BOLERO" Chinaware Free to Ladies After 6:30

WINDSOR 1225 N. Clark. Open 1:30 Jeanette MacDonald Ramon Novarro—"THE CAT AND THE FIDDLE" EXTRA! LAUREL & HARDY COMEDY HIT

BRYN MAWR 1125 BRYN MAWR Op. 1:00—15c Until 6:30 KATHARINE HEPBURN—"SPITFIRE"

GOLD COAST 15c Any Day Any Time Clark & North Noel Coward's "Cavalcade"—Cast of 3,500

DE LUXE 1141 WILSON Franchot Tone Constance Bennett—"MOULIN ROUGE"

LAKE SHORE 3175 BROADWAY Mickey Mouse Cartoon GLENDA FARRELL—"HEAT LIGHTNING"

NORTH

BALABAN & KATZ Theaters NRA FREE PARKING GRANADA SHERIDAN DEVON Mat. Price 1:30-6:30; Hearing Aids Installed BARBARA STANWYCK Joel McCrea Pat O'Brien "Gambling Lady" Extra! "POPEYE THE SAILOR" Cartoon

OPEN 12 NOON RIVIERA BROADWAY LAWRENCE JIMMY DURANTE Lupe Velez, Stuart Erwin "PALOOKA" Tomorrow! Barbara Stanwyck, 'Gambling Lady'

NORTOWN WESTERN nr. DEVON Mat. Price 1:30 to 6:30 WILL ROGERS in "DAVID HARUM"

NORSHORE Howard-Clark Free Parking CENTURY Clark-Diversey Mat. Price 1:30-6:30 RAMON NOVARRO Jeanette MacDonald "CAT AND THE FIDDLE" Ex.! Laurel & Hardy

PANTHEON Sheridan-Wil. Op. 1:30 RAMON NOVARRO Jeanette MacDonald "CAT & THE FIDDLE"

LAKESIDE 4728 Sheridan Op. 12 COVENT 2653 N. Clark Open 1:30 Mat. Price Till 6:30 Fredric MARCH Evelyn Venable "DEATH TAKES A HOLIDAY"

BELMONT Lincoln-Ashland Op. 1:30 Laurel & Hardy Riot Ramon Navarro Jeanette McDonald "CAT and the FIDDLE" Extra Special Tonite! & Every Friday At One Show 8:15 Play "Screeno" New Movie Contest

HOWARD HOWARD ST. "L" Free Parking. Op. 1:30 Fredric March—Evelyn Venable "Death Takes a Holiday"

EVANSTON

VARSITY NRA JIMMY DURANTE Rudy Vallee—Alice Fay Geo. White's "Scandals" Leon Errol Comedy, Too

VALENCIA NRA—1506 SHERMAN Matinee Price 1:30-6:30 KATHARINE HEPBURN—Ralph Bellamy "SPITFIRE" Also Walt Disney's 'Funny Little Bunnies'—In Color

NO MAN'S LAND

Teatro del Lago WILMETTE 3900-01 WINNETKA 3900 "DEVIL TIGER" Authentic Wild Animal Picture

Society Folk Hold Hospital Benefit Tonight

Opening of Cascades to Be Festive Event.

[Continued from page 19, column 1.]

the Augurs start back for St. Louis, where they are living, the John Hamlines will entertain for them at a supper party.

Luncheon Monday for Mary Chase.

Mrs. Frank Harkness of Lake Forest is giving a luncheon next Monday for Miss Mary Ellen Chase, professor of English language and literature at Smith college, who will be her house guest next week. The luncheon will follow Miss Chase's first lecture for the benefit of the Druce Lake camp at Ferry hall. There will be four lectures in the series on "Modern Literary Manners," the others on Tuesday, Thursday and Friday.

Miss Chase is noted as a lecturer, and her dry wit and great charm of manner delight all who hear her. Sunday night Mrs. Lawrence W. Scudder is giving a buffet supper at her home for Miss Chase. Mrs. Harkness and Mrs. Scudder are both members of the board of the Druce Lake camp.

Winnetka Church Program Tonight.

A skit on Henry VIII., a surprise act by a mysterious Indian prince, and Alfred Brittain III. singing to Louis Tilden's accordion playing are on the program tonight for the annual choir vaudeville benefit in the parish house of Christ church, Winnetka.

Mrs. Norman MacLeish and Samuel Otis as Katherine Parr and King Henry will be in the skit, and Carter Bacon, the William T. Bacons' son, will portray an Indian prince. Some excellent singing by the beneficiary of the vaudeville, the choir of 50 boys, is also on the program. Jack Hazelhurst is to be master of ceremonies.

The Threshold Players, appearing in the Central school auditorium in Winnetka tonight, also will draw a good crowd, for the company is one of the most popular amateur ones along the north shore. The players are giving Ring Lardner's "June Moon" with Leonard Larrabee of Winnetka in the leading rôle and Miss Jean Watson of Glencoe playing opposite him. Others in the cast are Hershey Chandler, Mrs. Marquis Bowman and Florence Fox Below. Joseph Shippen is the hard working director.

Mrs. MacLeish and her daughter, Lenore, and younger son, Roderick, are leaving June 1 for Jamestown, R. I., where they will spend the summer. Mr. MacLeish and Andrew will join them in July, and they will all return to Winnetka in the fall. Mr. MacLeish's mother and sister, Mrs. Andrew MacLeish and Miss Ishbel MacLeish, are sailing home from Europe June 1. Mrs. MacLeish will go to her reunion at Vassar before returning to Winnetka, and Miss MacLeish will visit friends in the east, arriving here to spend August and September.

Fiancee Will Visit Carrington Clark.

Miss Carol Crocker, daughter of the Samuel E. M. Crockers of Boston, whose engagement to Carrington Clark, son of the Sheldon Clarks, was announced last Feb. 1, arrived in Chicago a couple of days ago to visit her future parents-in-law. She and Mrs. Clark left yesterday for Excelsior Springs to see young Mr. Clark, who is in business there, and to settle the date for the wedding which will probably be a fall one.

Miss Crocker was a bridesmaid in the Marjorie Goodman-Charles S. Dewey Jr. wedding last fall and Mr. Clark was an usher, and it was there that the romance began.

Mr. and Mrs. Hubert Burnham have issued invitations to the marriage of their daughter, Cherie, to James Warren Lyman Stone of Iowa, La., on Wednesday afternoon, June 6, at 4:30 o'clock. The wedding and the reception will be held at the Burnham home in Evanston.

Junior Henry Faurots Moving to Wheaton.

Mr. and Mrs. Henry Faurot Jr. and their family are moving today to the Ralph R. Richardsons' farm, Twin Oaks, in Wheaton. The Faurots will spend the next four months there.

Mrs. William Yager, chairman of the linen committee at Passavant hospital, was pleased to announce at a meeting at the hospital yesterday morning that over $600 was raised at a tea and card party held recently in hers and Mrs. Francis Johnson's apartments at 1430 Lake Shore drive.

In the afternoon Mrs. Yager went up to Mrs. Robert R. McCormick's home on Astor street to admire the prize winning posters for the Childrens' Home and Aid society's benefit ball in the Streets of Paris on the opening night of the Fair, May 26.

Mrs. McCormick was chairman of the judges' committee, which included Mrs. Robert M. Hutchins, Walter Brewster, Daniel Catton Rich, Hugh M. Newman, and Dell Quest. The four prize winners are: First, Miss Muriel Reeve; second, Miss Lucile Smith; third, Miss Ruth Anne Balsky, and fourth, Miss Madeline Bliss. All four young women are students at the Chicago Academy of Fine Arts.

Among those present at the tea which Mrs. McCormick gave for the judges were Mrs. John H. Winterbotham, Mrs. John Alden Carpenter, the Chauncey McCormicks, Mrs. Arthur Small, Mrs. McCormick's sister; Mrs. John V. Farwell III., Mrs. Eames MacVeagh, Mrs. Aldis J. Browne, and Mrs. Jacob Baur.

Arden Shore Party at Winnetka Today.

The Winnetka Arden Shore association is celebrating the close of a successful season at a tea this afternoon in the home of Mrs. Arthur Mitchell, the chairman. Weather permitting, the tea will be served in the garden.

Dr. and Mrs. James Herbert Mitchell are giving a small cocktail party for Miss Louise Prussing this afternoon in their apartment.

Mrs. William O. Coleman of 711 Park avenue, River Forest, has invited the Kentucky Society of Evanston and the north shore to a musical tea at her home this afternoon. The society supports the Hindman school in Hindman, Ky.

The Arts club has cards out for a tea next Wednesday from 4 to 6 o'clock to open two exhibitions, water colors by Derain and paintings by Orozco.

GASOLINE ALLEY—SLIGHTLY USED

A "Just In" Print Ensemble

A "just in" print, small red and white and gold designs, spattered over a satiny black background and made into a crisp cotton street ensemble. Sheer white accents of organdy ripple at elbow and neckline. White buckskin oxfords with walking heels are trimmed with dark bands over the instep. From a Chicago shop. [TRIBUNE Studio Photo. Helen Webster posing.]

Attractive Jacket Ensemble for Junior Girl Serves Dual Purpose

JUNIOR GIRL'S JACKET SUIT.

Today's pattern serves two purposes. You can make a jacket or a sports swagger coat, or you can have a swagger length coat for your ensemble. Blue and white dotted fabric made the original suit and the blouse was made of white linen. Pastel woolen in the swagger length coat is chic with the blouse of tub silk.

The pattern, No. 2750, comes in sizes 11, 13, 15, 17, and 19 years.

Order Blank for Clotilde Pattern
CLOTILDE PATTERNS.
CHICAGO TRIBUNE, P. O. BOX 537,
Grand Central Station, New York City.
Inclosed find $....... Please send me the Clotilde patterns listed below:
Pattern No....... Size....... Price.......
2750.......................................
Name ....
Number and street ....
City ....
State ....

How to Order Clotilde Patterns.

Write your name and address plainly on dotted lines, giving number and size of such patterns as you want. Inclose 10 cents in stamps or coin [coin preferred; wrap it carefully] for each number, and address your order to Clotilde Patterns, CHICAGO TRIBUNE, P. O. Box 537, Grand Central station, New York City.

Note—Clotilde patterns are made in New York exclusively for THE CHICAGO DAILY TRIBUNE. They are perfect in fit, up to date in style, and the easiest of all patterns to use.

WASHINGTON SOCIETY

Washington, D. C., May 17.—[Special.]—President and Mrs. Roosevelt gave a dinner party this evening for their house guests, the governor of New York and Mrs. Lehman.

Mrs. Roosevelt was hostess at a garden party this afternoon, receiving several hundred guests on the south lawn of the White House. Mrs. Roosevelt had receiving with her Mrs. John Nance Garner, wife of the Vice President, and Mrs. Henry T. Rainey, wife of the speaker of the house, as well as the wives of members of the cabinet. The guests were women executives of the various federal departments, commissions, and other federal agencies, as well as a representative from the office of each senator and representative in congress.

Cotton Styles Make Circuit with the Clock

Its Fashionable Routine for Summer.

BY RHEA SEEGER.

Round the clock with cotton sounds like a dizzy travel tale, but it's the simplest summer routine. Breakfast in cool, airy, be-ruffled cotton negligees, beguiling fresh young things in pale blue, candy pink, daffodil yellow and white. They are honeys, with ruffled deep slits for your arms, grand ribbon sashes for contrast, and price tags that will revive your belief in everything.

Of the slick, snappy tailored robes of plaid and checked cottons, the good looking affairs of seersucker, made with three pockets, a roll over collar, and all the swank of a man tailored flannel.

Dash for a shopping trip in slim tailored cotton suits, usually a very short sleeved one piece dress under a cleverly fitted, separate swagger coat length jacket. And the dark printed cottons will fool you this summer, they are so like stunning small patterned printed silk outfits.

When such a suit is gayly frosted with fluttering wisps of white organdy, you have the best you can possibly wear for a warmish day in town.

The fashion photograph illustrates a dark printed suit, with the background a satiny looking black, and the cheerful pattern in white and red and gold. A flattering white organdy jabot accents the high neckline. Smart white buckskin street oxfords with walking heels, and a dark straw hat complete this effective summer sreet costume.

Cotton in the afternoon; cotton for dinner and dancing in town; cotton sports clothes; cotton coats to wear with cotton dresses or with thin silks; cotton hats, gloves, handbags and even shoes; cotton lingerie; the newest cotton foundation garments; and last, but most important, new cotton nightgowns made of delicately printed voiles, and lawns and old fashioned dimities.

Get into cotton with the rest of the fashion world!

* *

Some Girls, If Slapped, Won't Take It Calmly

BY DORIS BLAKE.

You can't slap them in this country. Not if the girl has been here long enough to know what's what. For less than that are men hauled up before the judge and told their place in American households.

"XYZ" is all broken up because his wife of four years packed up herself and youngster and has gone off to parts unknown. "I only slapped her once," he tells.

That was once too often in America, XYZ! Which reminds us of the way a wiser young wife, married to a foreigner, met her first slapping experience. A docile looking young thing, she! She took a good deal from the big bruiser husband. One day, irritated over the ailing infant's wailing, he gave his wife a slap across the face. She was just about to set the frying pan on the stove. It didn't get on the stove that day. It was a bad shot but it did land on a tender enough part of the gent's anatomy. Before he had time to recover from the surprise, a chair not much better aimed missed him by the fraction of an inch. The fellow was too stupefied to move. But there's been no more bringing-up-mother on fist action there.

The procedure, we judge, is to catch these slappers young and break them of the habit promptly.

If any husband of an American-made girl thinks it's only a mild offense to "slap her once" he is in need of being better informed, and we can't hold much sympathy for him if the wife walks out on him. Although, honestly, there are times when we realize men are driven into mad frenzies by incompetent wives. But you can't beat them up, no matter how infuriated you may become. It's ignorance of the law with which we have no patience. Besides, there are other ways of showing your authority than going pugilistic on the little woman.

Guess, XYZ, you'll have to institute a search for your wife and, when you find her, assure her that you were all wrong about how to bring up a wife.

OCEAN STEAMSHIP MOVEMENTS.

Arrived.	At.	From.
St. Louis	Galway	New York
Washington	Hamburg	New York

Sailed.	From.	For.
Franconia	Rio Janiero	New York
Gen. von Steub'n	Bremen	New York
Ile de France	Plymouth	New York
Kosciuszko	New York	Copenhagen
New York	Hamburg	New York
Pres. Monroe	New York	Manila
Pres. Roosevelt	Havre	New York

BIG JACK LAUNDRY SOAP
MADE BY MAKERS OF KITCHEN KLENZER

CONQUERING CONTRACT

By P. HAL SIMS

Mr. Sims is universally acclaimed the greatest living contract and auction player. He is captain of the renowned "Four Horsemen" team of four and has won twenty national championships since 1924.

A VERY INSTRUCTIVE PARTIAL SCORE HAND.

This hand, which would be absolutely unimportant in rubber play, occasioned me so many surprises in a recent duplicate game that I have decided to devote today's article to it. The North and South hands were evenly distributed in suit lengths and high cards, and I will not bother to reproduce them. Neither side was vulnerable.

EAST HAND.
Sp.—K 10 5 4 3 Di.—Q 7 6 3
Ht.—K Q Cl.—9 8

WEST HAND.
Sp.—Q 9 8 6 Di.—A J 9
Ht.—10 6 4 Cl.—J 10 4

West, dealer, passed, as did North. I made a weak third-hand spade bid, being far from sure that there was no game against us in hearts or no trumps. South, lacking a five card suit and not quite strong enough to double, passed. My partner bid one no trump. This is the right bid, although he has such fine spade support, because he has a "split" hand—that barren 4-3-3-3 distribution which renders trumps useless for ruffing purposes. North passed and I bid two spades, which all passed. I made my contract, there being no play to make more or less than eight tricks. I rebid my spades because of my weakness; it seemed safer than the no trump in view of my two doubletons, one of them utterly worthless. I thought we had done well on the hand because the opponents could make either three clubs or three hearts, and South could have bid one club had I not opened the bidding. To my delight, when the game was over we had a top on the hand. There were only five tables—but this is what the others did. At two tables East passed and the opponents either made three clubs, or set three spades a trick. At another table East bid a spade and his partner, allowing him no leeway for a light third hand opening bid, mesmerized by his four spades headed by the queen and his red ace, completely oblivious to the purely negative value of trump support in a split hand, bid three spades. East quickly passed, but the harm was done. You have learned from the earlier articles that this response is unthinkable on such holdings in my system; in fact, West's response of one no trump seems to me automatic, requiring no thought or judgment.

At the fifth table East bid a spade, West responded with one no trump, but East overlooked his doubletons and presumably thought only of his very weak opening bid, and passed. Result, down 100 points.

Was This His Predicament?

I did not question this player about his reasons for not rebidding the suit, but this is what I surmise. He had observed the partiality of Sims players for weak third hand openings, and decided to do likewise. Receiving a sign-off response from partner, his system did not allow him to rebid without inviting a rebid from the responding hand—in other words, he had no means of signing off after a sign off. He was, therefore, in a predicament, and not unnaturally preferred the lower contract. As you know, in my system the two-spade rebid was a kind of "responding sign-off," merely saying, "you had passed originally; I took it on myself to open; you gave me a sign-off; but I prefer my own sign-off because it looks safer in connection with my distribution. No chance of a game, obviously, since you have signed off and I cannot invite or force you after learning that your hand justified only a minimum response." The least change in my hand which would cause me to pass the no trump would be:

Sp.—K 10 5 4 3 Di.—9 8 3
Ht.—K Q x Cl.—Q x

or

Sp.—K 10 5 4 3 Di.—J 9 x
Ht.—K Q Cl.—Q x x

[Copyright: By Public Ledger.]

Paris' Favorite Full Back Is at Its Best in Piguet's Cotton Tweed Suit

BY BETTINA BEDWELL.

PARIS—[Special.]—Full backs, as you know, are rampant in the sports style section of Paris fashions. The model shown here is something different in full backs. It comes from Robert Piguet, who instead of designing a full, swagger back for a long or three-quarters length sports coat, as is usually done, puts a quite long full back into a waist length jacket.

This suit is made of cotton tweed which is lumpy and has a mixture of yellow and beige, with brown flecks in it. The jacket carries its individuality, being just a waist length affair in front with a nonmeeting closing so you see the brown linen blouse from neck to waistline. The jacket collar closes under the brown linen ties of the blouse, and the brown linen belt holds it at the waistline. The swagger back of this wrap ends well below the hips.

There is a straight skirt with patch pockets on the hip. The brown linen blouse is cut like a sports shirt except for its collar, which is a short scarf that buttons in front.

Benefit for Nursery.

The St. Elizabeth's Day nursery of the Catholic Woman's league is having a benefit card party at 2 o'clock tomorrow in the Holy Name cathedral assembly hall.

THROUGH THE LOOKING GLASS

Lady, an elegant new lipstick bobbed into town the other day. You'll adore it. The shades are interesting, the texture simply swell. It's the creamiest thing you've ever seen and goes on smoothly, insuring a satin finish.

Its makers have a new and diverting theory. For blondes there are two shades, a light one for the light eyed ones, a good scarlet for the lucky blonde who has dark eyes. The "mediums" also have two shades from which to choose, a medium shade for pale eyed women and a gorgeous new color, cardinal, for the dark haired ones. Us, we've got a cardinal shade and it's been a great success. Brunettes have their choice, depending on the color of the eyes, of raspberry and a dramatic dark shade.

The case is designed in the most perfect proportions, and it's automatic, operated by a miniature gold crown on a slide. Aside from being a grand lipstick it is a tremendously smart costume accessory, available in blue, red, black, white, or green, as the color of your summer wardrobe might dictate.

It's the kind of lipstick that stays on for hours on end, with the original color holding its own all the way through. Its creaminess insures a smooth, even coat, with no distressing tendency toward crumbling or cracking on the lips.

For all its virtues and its smartness of case it's inexpensive, as you'll learn if you look it over in the shops around town.

ELEANOR NANGLE.

HAIR REMOVED
Eminent Chicago Physicians Endorse the Ella Louise Keller Way
A personal service backed by 23 years' experience in Electrolysis, permanently destroying 200 to 500 roots per hour from face, arms or body. Reasonable, safe, sure.
ELLA LOUISE KELLER
Suite 2405, 55 E. Washington—Central 6468
New York — Chicago — Minneapolis

Stage Calendar of Week-End to Be a Busy One

'I Loved You Wednesday' Opens Sunday.

BY CHARLES COLLINS.

Chicago's theatrical schedule for the next few days is somewhat complicated, and first nighters who are bent on keeping up with the procession of events face a busy week-end. To clarify the matter, here is a tabulation of the premières:

"The Cascades"—The title under which the Auditorium theater will be operated during the World's Fair period as a restaurant, music hall and dancing place. Two stage performances will be given every night, beginning at 9 and 11 p. m.

The program includes half a dozen cabaret acts, including the Duncan Sisters in a parody on a passage in the opera "Rigoletto"; an elaborate ballet spectacle in five scenes called "The Sidewalks of New York," which will depict the rise of Al Smith from fishmonger to statesman, and a burlesque on the Russian ballet called "The Midnight of a Faun." "The Cascades" opens tonight with a benefit and begins its regular public performances tomorrow night.

"The Drunkard"—A melodrama of the 1840s, dealing with temperance propaganda, to be staged in cabaret style in the North Side Turner hall, 820 North Clark street, tomorrow night. It will have a cast of professional actors who participated in a successful revival of the old play in Los Angeles last winter. . . . A rival showing of "The Drunkard" will begin performances in the Opera club, 18 West Walton place, next Monday night.

"I Loved You Wednesday"—A comedy of last season's New York crop, to be staged in the Studebaker theater next Sunday night with Edna Hibbard in the central rôle.

"The Organ Grinder"—A Yiddish musical comedy, to be staged in the Blackstone theater next Monday night with Julius Nathanson as star.

"The Farmer's Wife"—A drama by Eden Phillpotts, to be staged in the Goodman theater next Tuesday night under the auspices of the Goodman school of acting as the last production of its season.

"Her Master's Voice," promised for a spring engagement in the Selwyn theater, will not appear in Chicago until July.

* *

Oberammergau Opens Jubilee Passion Play; Requires Seven Hours

[Chicago Tribune Press Service.]

OBERAMMERGAU, Upper Bavaria, Germany, May 17.—Its gayly painted streets with high gabled roofs decorated with swastika flags, Bavarian and German flags, Oberammergau today started its Jubilee Passion Play in memory of the summer 300 years ago when faith protected the little village from destruction. Cold winds swept down from the Alps on the audience.

The Oberammergau village Passion Players held an audience from all parts of the world enthralled for almost seven hours, the performance beginning at 8 o'clock in the morning. The play was slightly shortened and many of the oratorical phrases dear to the previous century were eliminated, increasing the effectiveness to the modern ear.

Simplicity close to severity marks the performance of Alois Lang, representing Christ, and Anny Rutz, the Holy Virgin. Young Klara Mayr, who will marry Anton Lang in the fall and go to America with him, scored special admiration for her portrayal of the Magdalene.

The Bavarian minister Isser represented the Hitler government, while Catholic church dignitaries, who usually attend the first performance, were conspicuous by their absence. They will attend a special performance in their honor in June.

Tomorrow's the day for
ANSON WEEKS
AND HIS GREAT CALIFORNIA BAND
coming to the
ARAGON
Lawrence at Broadway
ALWAYS AMERICA'S FINEST DANCE MUSIC

Don't Inhibit Child by Don'ts When He Plays

Epecially Needs Freedom When He's Outdoors.

BY GLADYS HUNTINGTON BEVANS.

From now on through this lovely month of May, through summer to early fall, the days are full of delight for the runabout child. Whether he lives in country, suburbs, or city, he should have his chance to dig and roam freely within the boundaries we have to prescribe for him.

No matter how vigilant you may need to be with your little boy or girl, try to be as unobstrusively so as possible. Let them be as free and independent as you can. Naturally you must guard them against two sorts of experience—the kind which holds injury or danger for them, and the kind which will frighten them and make them lose confidence in themselves.

But aside from those, let your small Christopher Columbuses do a little adventuring. "Don't, baby," or "Look out—you'll fall!" or "What's that you've picked up—bring it to mother right this minute!" These things don't need to be said one-tenth as often as mothers say them. And "Look at your dirty hands" and "See what you've done to your dress" should be taken out of the mother's dictionary.

If your small child has developed the "no" habit, you may be interested in our leaflet on the subject. A stamped, self-addressed envelope will bring it to you.

WHAT'S DOING TODAY

CONVENTIONS.

I. O. O. F. Rebekah assembly......Medinah
Natl. University Extension Assn...... .... University of Chicago
Scandinavian Fraternity of America.. .... Highland Park

MEETINGS.

Daughters of the British Empire...... .... Palmer house
Men's Teachers' union........Great Northern
State C. P. A. exam...........Palmer house
Wilson school ....Lighting institute
Woman's League, International........ .... Palmer house

EVENING DINNERS, DANCES, ETC.

Association of '93ers.................Morrison
Chi Gamma Chi ....Congress
Chi Lambda Tau................Palmer house
Chi Phi Chi ....Stevens
Chicago Association of Child Study.... .... Palmer house
Cook County Medical society....Palmer house
Cook County Optometric Association.. .... Great Northern
Duncan Y. M. C. A. ....Lighting institute
Ill. Women's Press Assn............Congress
Junior class of Armour institute...... .... Edgewater Beach
Kappa Alpha Xi................Knickerbocker
Lutheran Memorial Nurses' Alumni..... .... Knickerbocker
Missouri U. alumni...Naval Reserve armory
Mundelein college ....Stevens
New England Cong. church....Lighting Inst.
St. Casimir's academy......Edgewater Beach
Sheridan post, No. 165, Legion.......... .... Edgewater Beach
Tau Gamma Sigma............Knickerbocker
Thirty-Three club ....Stevens
304th Chemical Regiment..Edgewater Beach
Veterans of Foreign Wars, federal auxiliary .... Great Northern
Veterans' Poppy Day Assn...Great Northern
Woman's Mathematic club...Great Northern
Young Moderns ....Bismarck
Zeta Sigma Alpha ....Congress

[Compiled by the convention bureau of the Chicago Association of Commerce, to which please send any additions or corrections.]

tonight DINNER $1.75 SATURDAY $2
DANCING to Music by EARL BURTNETT AND HIS HOLLYWOOD ORCHESTRA
DIVERSION dazzling—delightful 3 COMPLETE STAGE PRESENTATIONS 7 P.M. TO CLOSING
drake HOTEL

AMUSEMENTS.

TONIGHT — Auditorium Theatre
Pre-view "THE CASCADES"
Benefit Chicago Lying-in Hospital
Regular Stage Show 8 to 10:30 P. M.
Special Benefit Performance
All Artists contributing their services
Mr. Phil Baker, Master of Ceremonies
The Divers for the Streets of Paris
The Duncan Sisters Bob Nolan
Jackie Heller And others
General Dancing after performance.
Prices, Reserved Seats Balcony, $2-$1

GRAND MAT. TOMORROW, 50c-$2 ALWAYS 70° COOL
Harry L. Cort and Charles Abramson present
GUY ROBERTSON NANCY McCORD BILLY HOUSE
in the Rollicking Musical Comedy
ALL THE KING'S HORSES
with BETTY STARBUCK
Book & Lyrics by FRED HERENDEEN
Music by EDWIN HORAN
Eves. 50c-$2.50; Pop. Wed. Mat.. 50c-$1.50

STUDEBAKER PH. HAR. 2792 EVES. 8:45 MATS. WED.-SAT.-SUN. 2:45
SUNDAY EVE MAY 20th TICKETS NOW ON SALE
EDNA HIBBARD NEW YORK Cast of 25
"I LOVED YOU WEDNESDAY"
Last Week—Last Times "AFFECTIONS, Ltd."

GREATER COMISKEY PARK
BASEBALL PALACE OF THE WORLD
35th St. and Shields Ave.
GAME TODAY AT 3 P. M.
White Sox vs. Philadelphia
Seats on Sale at THE HUB, State and Jackson Sts.—Ladies' Day.

ERLANGER—LAST 3 TIMES Mat. Tomor.
DENNIS KING
—in—
RICHARD of BORDEAUX

BLACKSTONE 7th & Wabash Ave. Ph. Harr. 6609
MOLLY PICON in
"THE GIRL OF YESTERDAY" in Yiddish
"א מיידעל פון אמאל"
LAST FIVE PERFORMANCES
MATINEES SATURDAY AND SUNDAY

CORT MATINEES SAT. & WED. TONITE 8:30 P. M.
TAYLOR HOLMES
In the Riotous Comedy Hit
'BIG HEARTED HERBERT'
With ANN MASON

Quantity Buying Permits Low Prices !!

Genuine $6.50 VALUE
HAMMOND
Synchronized "GLORIA"
ELECTRIC
ALARM CLOCK
$2.99

Handsome Chromium frame; lovely green or rose Spanish cloisonne face; dependable concealed alarm. A supreme gift for the June bride!

Radio Broadcasts!

"Lovely Ladies" Program

Station W-G-N every Monday, Wednesday and Friday morning at 9:45 A. M.

Tune in Bob Elson and the Cubs or Sox baseball game every day at 2:45 p. m. over WGN.

Sports Review

Station WBBM—Pat Flanagan—Every evening, including Sunday—6:15 to 6:30 P. M.

Walgreen DRUG STORES

Friday and Saturday at Chicago, Aurora, Berwyn, Beloit, Benton Harbor, Bloomington, Cicero, Chicago Heights, Des Plaines, Decatur, Danville, Evanston, Elmhurst, East Chicago, Freeport, Gary, Hammond, Harvey, Hubbard Woods, Highland Park, Joliet, Lake Forest, La Grange, Michigan City, Oak Park, Park Ridge, Rockford, South Bend, Springfield, Winnetka, Wilmette, Waukegan Stores.

Mail Orders Filled!

Mail orders amounting to 1.00 or more will be promptly filled. Add 10% for packing. Address Walgreen Co., Dept. X, 744 Bowen Ave., Chicago.

Prescriptions

Have your prescriptions filled at Walgreen's. Our stock of drugs is complete—and FRESH . . . and our pharmacists are all registered men, carefully selected.

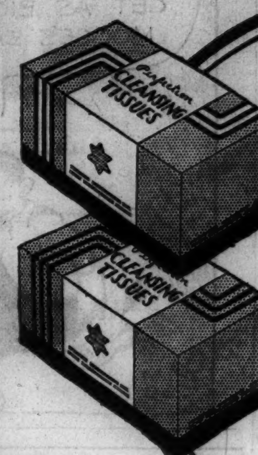

BOX OF 500
Perfection
CLEANSING TISSUES
2 FOR 65¢
33¢ EACH

Get a supply at this price! Use them to remove cold cream, etc. White or pastel colors.

PALMOLIVE BEAUTY SOAP .. 4 FOR 18¢

PYRAMIDON TABLETS PKG. of 10 .. 3 FOR 79¢

MENNEN'S TALC 25¢ SIZE .. 2 FOR 34¢

TOOTH PASTE CERTIFIED MILK OF MAGNESIA 2 FOR 33¢

VISCOLIZED
MILK OF MAGNESIA
Full Quart 49¢
PINT - 27¢

Specially viscolized for smoothness and palatability. Buy the quart size for greatest savings.

50¢ TUBE
BARBASOL
Shaving Cream
39¢
35¢ SIZE - 29¢

$1.00
ZONITE
Antiseptic
14 oz. SIZE 71¢
60c—6 oz. 43c

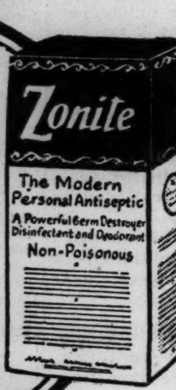

NEW
LISTERINE
Tooth Paste
DOUBLE SIZE 33¢
25¢ TUBE - 19¢

5 GRAIN
ASPIRIN
TABLETS
BOTTLE of 100 37¢
Bottle of 24 - 17¢

Buy the large bottle and save. No purer, finer aspirin at any price.

6 oz. SIZE
FITCH'S
DANDRUFF REMOVER
SHAMPOO
53¢
16-oz. SIZE, 98c

Remedies

1.00—16 oz. Economy Size
Nujol *Mineral Oil* 67c
4-oz. Size 33c

Jad Salts
Regular 85c Size—4 oz. ... 57c
6-oz. Size, Condensed, 47c

5 lb. Economy Size
Psyllium *Seed—Dark* 1.29
Lb. Size 29c

75c—6 oz. Economy Size
Castoria *Fletcher's* 57c
40c—2-oz. Size ... 28c

1.25 Economy Size
Enos Salts
Effervescent 8-oz. Size 89c
75c—4-oz. size 57c

Here's a real speedboat!
Detachable Outboard
Motor Boat
Outstanding value at 59c

It's almost 1½ feet long, and built like a real boat! Has strong motor which can be adjusted in position so boat will circle and return.

1.50 Economy Size
Petrolagar *Full Pint* 84c

Malted Milk
Plain or Chocolate 4½ lbs. 1.43
Full Pound 39c

1.00—16 oz. Economy Size
Lysol *Antiseptic* 83c
25c Size—3 oz. 21c

10c
Northern Tissue
3 for 19c

Send 10c and 3 wrappers of either tissue to the manufacturer and they will send you a box of 10 Gladiola Bulbs.

Gauze Tissue ... 3 for 14c

Specials

1.10 14 oz. Economy Size
Wildroot *Hair Tonic* 84c
55c—5-oz. Size 44c

Large Economy Size
Nurito *For Neuritis* 1.59
1.00 Size 93c

Economy Pkg. of 10
Auto Strop *Blades* 49c
Package of 5 .... 25c

Alcohol *For Rubbing, pt.* 15c

85c Economy Size
Kruschen *Salts—4-ounce* 79c

Ivory *Soap, 6 oz.* 4 for 19c
Write a letter in the "Plymouth Ivory Soap Contest"

Dr. Scholl's *Zino-Pads* 33c

Right Reserved to Limit Quantities

We bought 25,000!
Picnic Jugs
Gallon size ... 1.19
1.50 Value!

New 1934 model. 100% cork insulated and crockery lined. Keeps foods or liquids hot or cold for hours.

A handy, efficient
Lime Squeezer
and one dozen
Fresh Limes
All for 59c

Here's a real quantity buying value!

5x7 inch
Enlargement
of your favorite snapshot in
Leatherette Picture Frame
Both for 47c

You Save Most on These Larger Sizes

Quality
Witch Hazel
Gallon Size ... 1.69
The gallon size saves you 63c as compared to the price per pint.
½ Gal. 98c
Quart 55c
Pint 29c

Fletcher's
Mouth Wash
Gallon Size ... 2.59
The gallon size saves you 1.33 as compared to the price per pint.
½ Gal. 1.39
Quart 79c
Pint 49c

Russian
Minerai Oil
Gallon Size 2.69
The gallon size saves you $1.07 as compared to the price per pint.
½ Gal. 1.39
Quart 73c
Pint 44c

Orlis
Mouth Wash
Gallon Size 2.59
The gallon size saves you $1.33 as compared to the price per pint.
½ Gal. 1.39
Quart 79c
Pint 49c

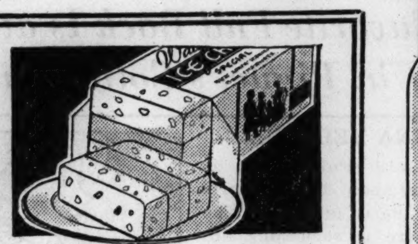

BLACK WALNUT
—French Vanilla
Brick Ice Cream
Full Quart 37c

Here's a real treat for the family! The two outer layers are of delicious Black Walnut ice cream, while the center is a generous layer of French Vanilla.

We bought 15,000!
Electric Fans
Made to Sell for 1.69 1.29

Mechanically noiseless, non-radio interfering; full 8-inch silvered blades; non-creep rubber pad.

Twinplex Stropper
1.00 Value!
Save on Blades. 88c

Prolongs the life of your blades! Strops all Gillette type or Probak blades.

Peau-Doux Playing Cards
2 *Decks in Twin case* 65c
With Bridge Score Pad

Choice of multicolor designs, including handsome new design illustrated.

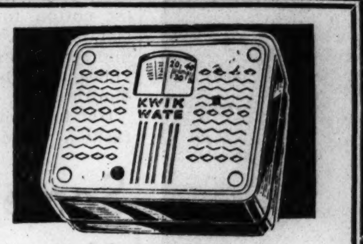

$1.29 *For This Guaranteed*
"Kwik-Wate"
Bathroom Scale
While 1,000 Last!

We've sold thousands at $1.79. The quality left is small—get one at this Clearance Sale Price. You'll want one for your home, or your summer cottage.

Toiletries

1.00 Economy Size
Pepsodent *Antiseptic, 16 oz.* 73c
50c—7 oz. Size 35c

1.00—9-oz. Economy Size
Mulsified *Shampoo* 73c
50c—4-oz. Size ... 35c

Campana's
Italian Balm
60c Bottle 4½-ounce 44c
35c—2-oz. Size 28c

11 Oz. Economy Size
Almond *Lotion* 39c
6 oz. Bottle 23c

Coty's Powder
With Matching Coty Perfume 98c

The sport buy of 1934!
Zipper Bag
Made to Sell for 1.19 ..... 98c

Ideal for golf clothes or overnight trips. Smart suede finish with inside pocket; choice of colors. Also leatherette in black or brown. Washable; waterproof.

Large 50c Tube
Bost *Tooth Paste* 32c

1.00 Economy Size
Junis Cream *4-oz. jar* 74c
50c Tube 39c

50c Economy Size
Hind's *Almond Lotion* 39c
25c Bottle 21c

For Headaches!

Headaches may often be traced to poisons that have accumulated in the system. YEAST-CAPS are much more effective than yeast alone in correcting this condition. They contain valuable plant extracts which help regulate the digestive system naturally and thoroughly. Absolutely tasteless.

Yeast Caps 69c

Home Needs

32-oz. Economy Size
Justrite *Cleaning Fluid* 42c
10-ounce Can 21c

Super Suds
8c–2 *Pkgs.* 15c

16-oz. Economy Size
Energine *Inflammable* 33c
8-ounce size 21c

Quart Economy Size
Enoz *Moth Liquid* 1.19
Pint Size 69c

Amer. Family *Laundry Soap* 5c

75c Economy Size
Black Flag
Powder 5½ oz. size ... 63c
35c Size, 2½ oz ... 31c

Large Rolls
Waldorf *Toilet Tissue* .. 4 for 19c

Right Reserved to Limit Quantities

$1.00
POND'S
CREAMS
71¢
65¢ JAR - 45¢

50¢
Yeastfoam
TABLETS
3 FOR $1.00

Hydrogen
PEROXIDE
FULL PINT
19¢
8 oz. SIZE - 14¢

50¢ TUBE
PHILLIP'S
Dental Magnesia
36¢
25¢ TUBE - 19¢

75¢
ANACIN
TABLETS
Bottle of 50 51¢
25¢ SIZE - 17¢

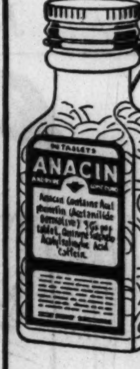

GIANT TUBE Peau Doux
SHAVING
CREAM
2 FOR 49¢
27¢ EACH

Buy two and save more! A rich creamy lather which thoroughly softens beard at the base.

We Bought in Quantity-to Save You Money

We bought 70,000 Electric Double
Sandwich Toasters
They cost you only... 1.14

Makes double toasted sandwiches. Usable as grill.

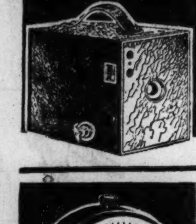

We bought 12,000
Eastman Cameras
Certified 4.00 value.. 1.59

Fine Eastman camera—all metal construction. Choice of colors.

We bought 75,000
"Progress"
Alarm Clocks
They cost you only... 93c

Handsome design; sweet toned alarm. Guaranteed by Ingersoll-Waterbury.

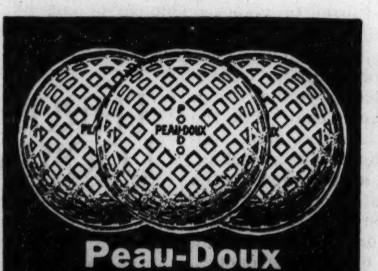

Peau-Doux
(Po-Do)
GOLF BALLS
21c–3 for 59c

Here is a tough, durable ball that will stand a lot of hard play. Well made and well balanced.

100 Golf Tees . . . 19c

We bought 225,000 pairs of
Rubber Gloves
19c | 2 Pair 37c

Only our enormous purchases make this price possible.

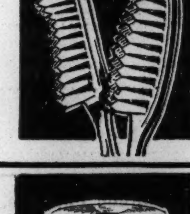

We bought 90,000
Guaranteed Tooth Brushes
That's why our price is
23c | 2 for 45c

Fine quality bristles—won't pull out.

We bought 75,000 rolls
Seminole Tissue
That's why our price is
4 for 25c

Stock up now on this fine quality tissue.

At Our Cigar Department

10c CIGARS
Including:
Dutch Masters
La Palina
Robt. Burns
Antonio y Cleopatra
Corina
Perfecto Garcia
El Producto
Cuesta Rey
and Bering

3 for 25c
Box of 50 for 3.95

Cremo Cigars
6 for 25c Box 50 1.98

King Bees
2 for 5c Box 100—2.39

NEW GILT EDGE CIGAR
America's Greatest CIGAR Value!
5 for 20c
Box 50 .. 1.95

Guarantee
Buy 5 Gilt Edge Cigars—smoke one; if you don't agree it's the best smoke you've ever had at the price, return the others and get your full 20c back

5c CIGARS
Including:—
Recollection
Van Dyck
1932's
R. G. Dun
Babies
La Azora
Wm. Penn
Chas. Denby
Harvester
Record Breaker

Save money by buying your favorite brand by the box!
Box of 50 2.25

Three 15c Tins
Half & Half Tobacco
5c pkg. of Pipe Cleaners and 50c Genuine K. B. & B.
Briar Pipe
(Except "Rocky Briar")
1.00 Value 49c

KOTEX
Wonder Soft
16¢
EACH

FRESHLY MADE
PERFECTION
COLD CREAM
½ lb JAR 47¢ 4 oz. JAR 29¢

Save by buying the larger jar. Keeps skin soft, clear and youthful.

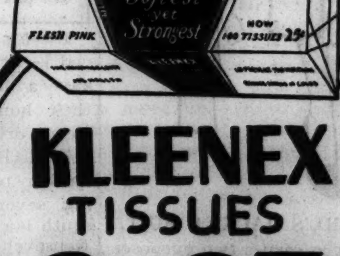

KLEENEX
TISSUES
2 FOR 27¢
EACH 14¢

FORMER 25¢ BAR
COLGATES
CASHMERE
BOUQUET
SOAP
3 FOR 25¢

Chicago Daily Tribune
THE WORLD'S GREATEST NEWSPAPER

FRIDAY, MAY 18, 1934.

THE TRIBUNE'S TELEPHONE NUMBER IS
Superior 0100
Call this number for quick-action want ads

SOX WIN, 7-2; CUBS' 20 HITS BEAT PHILS, 10-3

THE GUMPS—ONLY A DREAM

SIPINSKI TAKES FIRST WORKOUT; POLES SEE CITY

Boxing Team Finds Fun and Bargains.

BY DONALD DAY.

Janislaw Sipinski, Polish lightweight champion, joined his team mates in their workout yesterday in the Medinah club gymnasium. This was the first workout for the lightweight since he left Warsaw. His trainer had scheduled his first workout for today, but Sipinski declared that "Piatck zly poczatck," which means in Polish that Friday is a bad day to begin anything, so he took a light workout and a shower.

JANISLAW SIPINSKI

All the boys are impressed with the swimming pool of the Medinah club and look at it longingly every day, but Trainer Stamm has forbidden swimming until after the bouts next Wednesday. He declares that swimming is a dangerous sport for boxers since it loosens the muscles and is also enervating.

Yesterday the boys boarded a bus provided by THE TRIBUNE and made a tour of the south side boulevards. Out in Jackson park they saw their first golf course and had a lot of fun trying to smash a golf ball down the fairway. Golf is a sport which has not been introduced to Poland and even Warsaw, the capitol, cannot boast of a single country club. The impressions of the Poles on their trip were varied.

Chapel Surprises Them.

The Rockefeller chapel of the University of Chicago amazed them, for they could not understand how a religious edifice could be nondenominational. In Poland the lines between the various confessions are more sharply drawn than in America and to the boxers the idea of people of different faiths meeting in common worship was strange, but they thought it a good one.

The statue of Father Time also impressed them and they saw its significance immediately and stood watching it with silent admiration.

Returning, they passed through the Negro district on the south side, and the sight of automobiles standing in front of comfortable homes and throngs of well dressed people on the streets again contradicted their preconceived ideas that the American Negroes live in poverty.

Where Are the Soldiers?

After viewing the crowded streets in Chicago for three days Tadeusz Rogalski, the bantam whose wisecracks in Polish have kept his teammates laughing since they left Warsaw, remarked in the autobus that thus far during their trip they had not seen a single army officer or soldier, either in New York or Chicago. They asked if America had any army at all and wanted to know where the soldiers were.

It was hard for them to believe that the Polish army is much larger than America's and that this country has no compulsory military service. In Poland the army is all over the place and officers and men are in prominence everywhere. This is because Poland became Europe's bulwark against Bolshevism after the war and has remained Europe's chief protection against the menace of Moscow ever since. Every one of the Polish team has either served in the army or is expecting to serve. Rogalski himself was called to the colors only a month before his departure and is now on a special leave of absence granted by the Poznan garrison commander.

Boxing Makes Progress.

It is also due to Poland's policy of preparedness that boxing is making such rapid headway among the Polish youth. Marshal Josef Pilsudski is keenly alive to the fact that a boxer makes the best kind of a soldier and boxing instruction is a regular part of the training of the recruits. The Polish general staf also officially supports boxing and both officials of the Polish army and home guards are

[Continued on next page, column 1.]

SOUTHWEST SIDE TO GREET POLISH BOXERS SUNDAY

3,000 to Join in Parade to Douglas Park.

BY HOWARD BARRY.

Poland's amateur boxing champions will be guests of Chicago's southwest side Sunday night, when another mammoth reception will be held in their honor at Douglas park. On Tuesday evening a throng of 100,000 assembled in Humboldt park to extend a greeting to the team which has come more than 5,000 miles to compete in the international Golden Gloves matches, and it is forecast that Sunday's gathering will rival the first reception in size and enthusiasm.

The Polish organizations of the southwest side will take charge of the boxers early in the afternoon and will escort them to Comiskey park for the baseball game between the White Sox and the Boston Red Sox.

Parade After Ball Game.

At 6:30 p. m. the boxers will join a parade which will begin at Kedzie avenue and Cermak road. Nearly three thousand persons will march. School children, Boy Scouts, clubs, and legionnaires will be in the column which will be escorted by west park police. The marchers will proceed in Cermak road to Marshall boulevard and then north into Douglas park. They will come to a halt on the baseball diamond just south of Ogden avenue, where a speakers' stand will be erected.

Then will begin a program of music and speeches, after which the boxers will be presented to the crowd. Then there will be free public dancing in a nearby pavilion.

Speakers Are Named.

John A. Kornak, president of the Southwest Polish Business Men's association, will be the first to address the assembled thousands, after which there will be an invocation by Msgr. Anthony Halgas, pastor of St. Casimir's church. Invitations have been extended to Gov. Henry Horner, Mayor Edward J. Kelly, and State's Attorney Thomas J. Courtney.

Addresses will be made by Tytus Zbyszewski, Polish consul general; Attorney General Otto Kerner, Henry Sonnenschein, alderman of the 22d ward; John Toman, alderman of the 23d ward; Judge John Prystalski, Frank Zintak, clerk of the Superior court; Emily Napieralski, president of the Polish Women's National Alliance, and F. Franciszek Baronowski, president of the Polish Boxing Union.

Boys to Address Crowd.

Then the fighters will be introduced to the crowd by Donald Day, member of THE TRIBUNE's foreign news staf, who has accompanied the team from Poland. As the boys are introduced one by one each will address a few words to the people in his own language.

Every one is invited to attend Sunday's gathering regardless of whether or not he is of Polish extraction. The Jewish population of the southwest side is expected to turn out in large numbers to cheer for Szapsa Rotholz, the team's flyweight, who is a Jewish boy.

WHEN DAY'S RING WORK IS OVER

Four Golden Gloves boxers, in training for bouts with Polish champions at Stadium next Wednesday night, get ready for a game of billiards yesterday at the Illinois Athletic club. Left to right: Ario Soldati, 175 pounds; Harold Brown, 135; Andy Scrivani, 126, and Patsy Urso, 112.

[TRIBUNE Photo.]

Major Leagues

AMERICAN LEAGUE.

	W.	L.	Pct.		W.	L.	Pct.
New York	17	7	.708	Washington	12	14	.462
Cleveland	12	9	.571	St. Louis	10	12	.455
Detroit	13	11	.542	Boston	11	14	.440
Philadel.	12	12	.500	CHICAGO	7	15	.318

YESTERDAY'S RESULTS.

Chicago............ 7; Philadelphia 2
Detroit............ 5; New York 4
Cleveland..........14; Washington 6
St. Louis......... 4; Boston 3

GAMES TODAY.

Phila'phia at Chicago. New York at Detroit.
Boston at St. Louis. Wash'ton at Clevel'nd.

NATIONAL LEAGUE.

	W.	L.	Pct.		W.	L.	Pct.
CHICAGO	19	9	.679	Boston	12	12	.500
Pittsburgh	15	8	.652	Brooklyn	10	15	.400
St. Louis	16	10	.615	Philadelphia	7	16	.304
New York	16	11	.593	Cincinnati	5	19	.208

YESTERDAY'S RESULTS.

Chicago............10; Philadelphia 3
New York......... 6; Cincinnati 3
St. Louis......... 5; Boston 3
Brooklyn......... 2; Pittsburgh 1

GAMES TODAY.

Chicago at Phila'phia. Cincinnati at N. York.
St. Louis at Boston. Pittsburgh at Bklyn.

MARANVILLE IS OPERATED UPON FOR LEG INJURY

Rochester, N. Y., May 17.—(AP)—Resting comfortably after an operation to facilitate knitting of an imperfectly healed broken bone in his left leg, Walter J. [Rabbit] Maranville today faced with a smile the interval before he can know if he will be able to resume his 21 year career as a major league ball player.

An operation was performed on the Boston Braves' second baseman by Dr. Ralph Fitch at the General hospital this afternoon to bring the slightly parted break together.

After the operation his leg was placed in a cast for the second time since it was broken early in April in a slide to home plate during a training camp game with the Yankees.

Dr. Fitch would not discuss the operation, and the only information given out at the hospital was that Maranville was "resting comfortably" and that his condition was "good." No visitors were permitted except his wife.

EVERHARDUS HITS BALL 310 YARDS, GETS HOLE IN ONE

Ann Arbor, Mich., May 17.—[Special.]—Herman Everhardus, backfield star of the Michigan football team, took a mighty swat at a golf ball on the fourth tee at the Municipal course here this afternoon. When the little pellet finally stopped it was in the cup 310 yards away. The ball carried over a creek, landed just short of the green and trickled into the hole.

Big Ten Track Meet Opens in Dyche Stadium Today

Three hundred Big Ten track and field athletes will assemble at Dyche stadium in Evanston today for the thirty-fourth annual two day assault on the records. Preliminaries in 10 of the 15 events on the program will be held today, starting at 3 o'clock. Finals in all events will be staged tomorrow.

Elimination tests will be held in the following events today: 120 yard high hurdles, 100 yard dash, 440 yard run, 220 yard dash, 220 yard low hurdles, half mile, shot put, discus throw, running broad jump, and the javelin throw.

Much of the interest in the games this year centers around a trio of superathletes in the persons of Charlie Hornbostel and Ivan Fuqua of Indiana and Willis Ward, Michigan's Negro star.

Ward Favored in Four Events.

They carry much of the championship hopes of their respective schools. The two Hoosiers will be called upon to repeat last year's performance of winning two events apiece, while Ward is regarded the favorite in no less than four events. He won two events and placed second in two others a year ago.

The reputations of these three men make their teams the favorites to win the championship. As a sophomore last year, Ward contributed 18 points, enabling the Wolverines to beat the second place Indiana contingent, 60 to 47. It was the same story at the indoor meet last winter. Here Ward captured three first places for 15 points and Michigan again finished ahead of the Crimson, 38 to 33.

Reports from Ann Arbor state that Ward is still bothered by a knee injury sustained at the Drake relays. It was obvious that he was not at top form in the recent dual meets with Illinois and Ohio. However, unless his ailment is worse than suspected, the husky Negro is still counted on to capture the 100 yard dash, 120 yard high hurdles, the high jump and broad jump.

Sophomores Face Tests.

Although the veterans hold the spotlight, a number of sophomores who will be the stars of the future will make their initial appearance. Marsh Miller of Illinois, who placed in a fast field in the indoor quarter mile, will be a contender in his specialty. Northwestern has a pair of speedy middle distance runners in Jack Fleming, half miler, and Fred Kaumans, quarter miler.

Jay Berwanger, all around star, heads Chicago's forces. This versatile athlete may pick up points in the shot put, broad jump, and hurdles. Mark Panther is the best of Iowa's first year men. He has a mark of 200 feet in the javelin, which will make him a streng contender in that event.

Other sophomores who will probably figure in the scoring are Dave Hunn, pole vault, Michigan; M. A. Hobbs, mile, Indiana, and Bill Freimuth, shot put, Minnesota.

Last Meet for Two Stars.

The meet will be the last appearance of Hornbostel and Fuqua, two of the greatest middle distance stars in conference track history. Hornbostel has been the half mile champion for two years, and last year he also won the mile. Fuqua captured both the 220 and 440 last spring, and is the favorite to repeat these performances tomorrow.

Another great athlete who will bow out of the collegiate scene today is Dave Cook, football and track star from Illinois. Three weeks ago Cook won second in the shot put at the Drake relays with a toss of 50 feet 3 inches. It exceeded his best previous effort by several feet, and if he can repeat that performance he will set a new conference record for the event. The present mark of 49 feet 8½ inches is held by Munn of Minnesota.

Incidentally the shot put field this year is the classiest in conference history, with no less than four huskies given a chance to exceed Munn's record. Bill Freimuth won the event indoors with a throw of 48 feet 6 inches, and has improved on that mark since. George Neal of Ohio has been hitting 49 feet consistently this spring, while Chin Kamm of Illinois, last year's winner, attained 48 feet during the indoor season.

Purvis Aims at Record.

Most of the conference records appear to be safe for another year at least. The shot put mark may be eclipsed, and also the javelin, in which Duane Purvis may exceed his record breaking toss of 208 feet 5¼ inches made last year.

Hornbostel could probably lower the mile mark of 4:15.8 set in 1917 by Fall of Oberlin. However, he will probably choose to win the event without too much exertion, in order to be ready for a winning performance in the half mile later on in the program.

RING FANS FLOOR AL BROWN WHEN BOUT IS STOPPED

PARIS, May 17.—(AP)—Al Brown, Panama Negro, recognized in some quarters as world's bantamweight champion, was disqualified for holding in the sixth round of a ten round bout with Gustav Humery, French lightweight, tonight. Brown twice had been warned before the referee disqualified him. Humery was leading on points when the bout was halted.

The bout ended in a near riot when fans invaded the ring after the decision was announced and tried to mob Brown. The Panama Negro was knocked down, but police quickly drove the fans from the ring.

Keep It Up!

PHILADELPHIA.	Ab	R	H	P	A	CHICAGO.	Ab	R	H	P	A
Warst'r,2b	4	0	1	4	3	Uhalt,rf	5	1	0	0	0
Cramer,cf	3	0	0	0	0	Haas,cf	3	2	2	4	0
Johnson,lf	4	0	1	4	0	Bonura,1b	3	2	2	13	0
Foxx,1b	4	0	1	9	1	Simmons,lf	4	0	1	3	1
Finney,rf	3	0	1	1	0	Appling,ss	2	0	0	4	5
McNair,ss	3	2	2	1	4	Dykes,3b	3	1	1	1	1
Higgins,3b	4	0	0	3	1	Boken,2b	3	0	0	1	3
Berry,c	3	0	0	2	1	Ruel,c	4	0	1	1	1
Cain,p	2	0	1	0	2	Jones,p	3	1	2	0	1
Matuzak,p	0	0	0	0	0	Wyatt,p	1	0	0	0	1
*Coleman	1	0	1	0	0						
Dietrich,p	0	0	0	0	0						
Benton,p	0	0	0	0	0						
Kline,p	0	0	0	0	0						
†Miller	1	0	1	0	0						
	‡33	2	9	24	12		31	7	9	27	13

*Coleman batted for Matuzak in sixth.
†Miller batted for Kline in ninth.
‡Williams batted for Berry in ninth.

Philadelphia	000	010	100—2
Chicago	002	011	12*—7

Error—Cain. Runs batted in—Cramer, McNair, Uhalt, Haas, Bonura [3], Simmons, Boken. Two base hits, Foxx, Haas, Jones. Home runs—McNair, Bonura. Sacrifice—Haas. Double plays—McNair to Warstler to Foxx; Boken to Bonura. Left on bases—Philadelphia, 8; Chicago, 7. Bases on balls—Cain, 3; Dietrich, 2; Benton, 1; Kline, 1; Jones, 4. Struck out—Dietrich, 1; Kline, 1. Hits—Cain, 8 in 5 innings [none out in sixth]; Matuzak, none in 1; Dietrich, none in 1-3; Benton, none [pitched to one batter in seventh]; Kline, 1 in 1 2-3; Jones, 7 in 6 2-3; Wyatt, 2 in 2 1-3. Wild pitch—Benton. Winning pitcher—Jones. Losing pitcher—Cain. Umpires—Owens and McGowan.

NORTHWESTERN AWARDS BREWER BIG TEN MEDAL

Don Brewer, Northwestern university basketball player, was awarded the conference medal given each year to the senior excelling in athletics and scholarship. Brewer, whose home is in Freeport, Ill., was co-captain of the Wildcat basketball team last year. He is an honor student in the engineering school.

FRED HECKER IS ADDED TO PURDUE FOOTBALL STAF

Lafayette, Ind., May 17.—[Special.]—Fred Hecker, backfield man on the Purdue university football team for the last three years, has been appointed assistant football coach, Athletic Director Noble Kizer announced today. Hecker will handle the back field.

Gil Berry Returns from Hollywood; Will Coach

Champaign, Ill., May 17.—[Special.]—Gil Berry, University of Illinois football captain in 1932, returned from Hollywood with his wife today and confirmed reports that he will leave the talkies to engage in coaching. Berry admitted that he had been corresponding with Kearny, N. J., High school, but said that no agreement had been reached.

DYKES LEADS SOX HOME TO VICTORY OVER MACKS, 7-2

Bonura Hits Homer; Bats in Three Runs.

BY EDWARD BURNS.

The irrepressible White Sox yesterday rocketed to their biggest winning streak of the year—two straight—when they gave the Philadelphia Athletics a sound beating, 7 to 2, in the opener of their 12 day home stand. The pleasant spectacle followed all manner of carol singing and such staged in honor of Jimmy Dykes on his first day of managing at Comiskey park.

The Sox have won seven games this year and two of them were in the nature of Dykes inaugurals. You will remember that on May 9, Jimmy's first day of bossing, the Sox beat Washington, 8 to 1, the carnival including the miracle of a Sox pitcher going the route for the first time in the season.

A Little Warm for Sam.

Yesterday it was a bit too warm for that jolly patriarch, Sam Jones, to go all the way, but Sam pitched six sweet innings before wearing down and the character of his collapse was such that Manager Dykes was able to get inevitable Whitlow Wyatt ready to carry on. And Whit did a handsome job of carrying on, too.

And then there was the matter of Zeke Bonura, who batted .150 on the eastern trip and was making his many boosters talk in whispers in discussing their wishes and hopes for the big Bayou Latin. Yesterday Zeke topped off a good day with his No. 6 homer of the year, an enormous shot half way up the tiers of seats in the upper deck of the left field stands. Earlier Zeke had made a single and had drawn two walks. He scored two runs, drove in three to bring his runs batted in total to 23, and had a good day in the field besides.

Mule Haas, another shrinking violet at the plate during the doleful eastern trip, also celebrated his return to the home premises. Mule drove in the first run with a double, scored himself in the second inning, and his single in the fifth was a factor in run production.

McNair Hits Homer.

The Sox were first to acquire runs. With one down in the third inning Jones dropped a single in center just out of McNair's reach. Sam took second while Cain was throwing out Uhalt and scored on Haas' double to the scoreboard in right center. Bonura walked. Simmons singled to center, scoring Haas. Appling forced Simmons.

McNair led off the fifth with a homer, a smack into the lower deck of the left field stands. After Higgins and Berry had supplied soft outs, Cain beat out a hit to Dykes, but Appling grabbed Warstler's wind blown pop up.

The Sox made a double, two singles, and drew a pass in that order in the fifth, from which they derived a total of one run. Jones led off with a double and was sunk at third on Uhalt's attempted sacrifice, Cain to Higgins. Haas forthwith came through with a single to center, putting Uhalt on third. Bonura crashed a single off Higgins' torso, Uhalt scoring and Haas reaching third. Bonura's barge to second was successful until Zeke overslid and was tagged out by Warstler. Simmons walked, but Appling was tossed out by McNair.

Sox Pick Up One.

The Sox had the bases full with none out in the sixth but got only one run. Dykes opened with a single to left and Boken walked. Ruel bunted and was credited with a single when Higgins failed to cover third to take Cain's throw. Matuzak relieved Cain. The runners held their bases on Jones' short fly to Johnson, but Uhalt's fly to Johnson was a bit longer, enabling Dykes to score and Boken and Ruel to move up. Haas grounded out to Foxx.

And here is the record of how a fine old gentleman named Jones bogged down in the seventh. McNair walked. Higgins and Berry drove the ball out to Haas. Coleman batted for Matuzak and singled to right, McNair taking third. Warstler walked, filling the bases, and Cramer also was passed, forcing McNair across the plate. The inevitable Wyatt then came on the

[Continued on next page, column 5.]

KLEIN SMASHES TWO HOME RUNS, HARTNETT ONE

Bruins Go Back Into First Place.

BY IRVING VAUGHAN.
[Chicago Tribune Press Service.]

Philadelphia, Pa., May 17.—Just because it was a sort of homecoming occasion for him, Charles [Tiger] Klein cut loose with a couple of homers today, his tenth and eleventh of the season. But the Tiger was only a small part of a gay celebration in which the Cubs deluged the Phillies with a 10 to 3 beating in the opener of the eastern tour. Victory put the Cubs back in first place.

KIKI CUYLER.

Twenty hits rattled off the Chicagoans' bats, much to the annoyance of four different local pitchers who in turn were Curt Davis, Frank Pearce, George Darrow, and Reginald Grabowski. There was at least one hit in each of the nine busy innings, and only one of the Cub regulars was denied the pleasure of having a share in the cannonading. This unhappy individual was Augie Galan, subbing at second base, who was up six times without getting the ball out of the infield.

Cuyler, Camilli Get Four.

Klein's two homers over the right field wall, not to mention a single, gave him the day's honors for distance, but he was shaded in numbers by a couple of his co-workers. Ki Cuyler, in five times produced three singles and a two bagger. Dolph Camilli, who is keeping his manager out of an active job, did the same in five trips. Next to this pair was Gabby Hartnett, whose bruised left arm seemed to have no effect on his swinging. The veteran hoisted one ball into the distant left field seats with a man on base, and followed with two singles.

There was only one happening that gave the Phils any consolation. They were able to put a stop to big Bill Lee, whose two previous big league starts were four and two hit shutouts. The tall rookie, after a bad time with control in the second inning, got into another jam with none out in the fourth, so was yanked even though the Cubs were well out in front by that time. The yanking made room for Pat Malone, and the one time railroad fireman did an almost perfect job of rescuing. In six innings of work he allowed only two hits.

Fair Warning for Davis.

Klein's homer in the first inning, his tenth of the season, was just a warning for Davis. The Cubs followed through with three hits in the second, but scored only one run. Camilli started with a single to left, Jurges sacrificed and Hartnett walked. Camilli was picked off second by Davis. Lee helped with a single to right. Hack singled to left and Hartnett scored on it, but only because Hendrick fumbled the ball. Galan's tap to the pitcher closed the inning.

The streak of wildness that had Lee tottering in the Phils' second started when Hurst walked with one out. Fullis also walked. So did Wilson, filling the bases. Lee also got into the hole against Haslin, so he sailed a cripple right through the middle and the young man cracked it to left for a single. On top of this Klein fumbled the ball. Hurst and Fullis scored, tying the count at 2-2. Davis was thrown out by Jurges and Wilson later tried to steal home, but didn't get away with it.

Klein Starts More Trouble.

The action that sent Davis on his unhappy way in the third opened with Klein's single to right. He went to third on Cuyler's double to center. Stainback beat out a hit to Chiozza, loading the bases. Camilli's double to right sent Klein and Cuyler home. Jurges' single over short scored Stainback and Camilli. That was all for

[Continued on next page, column 7.]

Dynamite!

CHICAGO.	Ab	R	H	P	A	PHILADELPHIA.	Ab	R	H	P	A
Hack,3b	6	0	2	1	4	Bartell,ss	5	0	1	2	2
Galan,2b	6	0	0	0	2	Chiozza,3b	5	0	0	1	0
Klein,lf	4	3	3	2	0	Allen,rf	3	0	0	2	0
Cuyler,cf	5	2	4	3	0	Hend'k,lf	4	1	1	2	0
Stain'k,rf	5	1	2	1	0	Hurst,1b	2	1	0	14	1
Cam'li,1b	5	2	4	10	1	Fullis,cf	3	1	1	2	0
Jurges,ss	4	0	1	3	2	Wilson,c	2	0	1	0	0
Hartnett,c	4	2	3	6	0	Darrow,p	0	0	0	0	2
Lee,p	2	0	1	1	2	Haslin,2b	3	0	1	2	8
Malone,p	2	0	0	0	0	Davis,p	1	0	0	0	4
						Pearce,p	1	0	0	0	0
						Todd,c	1	0	0	1	0
						Grabow'i,p	0	0	0	1	0
	43	10	20	27	11		*31	3	5	27	17

*Jeffries batted for Darrow in eighth.

Chicago	114	121	000—10
Philadelphia	020	100	000— 3

Errors—Klein, Chiozza, Hendrick. Runs batted in—Haslin [2], Fullis [1], Klein [2], Camilli [3], Jurges [2], Hartnett [2]. Two base hits—Cuyler, Camilli, Stainback, Hendrick. Home runs—Klein, 2; Hartnett. Sacrifices—Jurges, Malone. Double plays—Bartell to Haslin to Hurst; Hurst to Bartell to Grabowski. Left on bases—Chicago, 10; Philadelphia, 8. Bases on balls—Lee, 4; Malone, 3; Davis, 1; Darrow, 1. Struck out—Malone, 2; Darrow, 1. Hits—Davis, 10 in 2 [none out in third]; Pearce, 6 in 4; Darrow, 2 in 2; Grabowski, 2 in 1; Lee, 3 in 3 [none out in fourth]; Malone, 2 in 6. Winning pitcher—Malone. Losing pitcher—Davis. Umpires—Quigley and Stark. Time—2:12.

WHY NOT GET THEM TODAY?

Your tickets, of course, for the International Golden Gloves Bouts with the champions of Poland at the Chicago Stadium May 23. They can be bought at the Tribune's Public Service Office, 1 South Dearborn Street, or Tribune Tower (first floor).

Tickets are on sale at the Public Service Office from 9 a. m. to midnight and at Tribune Tower from 9 a. m. to 6 p. m. Thousands of good seats are still available at $3.30 and $2.20. All seats are reserved. Mail orders must be accompanied by money orders or certified checks.

ZALE,160 POUNDS OF PUNCH, JOINS GOLDEN GLOVERS

Vies with Caserio for Place Against Poles.

BY WILFRID SMITH.

Tony Zale, Gary, Ind., middleweight, who was a member of the Golden Gloves intercity team, reported yesterday at the Illinois Athletic club and immediately started training with the international squad from which will be picked eight boys to meet the amateur champions of Poland at the Stadium next Wednesday night.

Zale is in splendid condition and he is set for the battle with Fred Caserio for the 160 pound division berth on the Chicago team. Zale was named on the squad when Bill Treest, 1934 Golden Gloves champion, failed to report.

This loss in other years, particularly in 1932, when Chicago fought Germany, might have been irreparable. But it so happens that in Treest, Caserio, and Zale, Chicago this year has a trio of excellent middleweights. Zale, while he couldn't beat out Treest and Caserio for a middleweight place on the intercity team in New York, was so good that he was named runner-up to Ario Soldati in the light heavyweight division.

Zale Scores Knockdown.

This arrangement was made necessary when Joe Louis was not eligible to fight in New York. Soldati won his bout in Madison Square Garden and Zale, although outweighed more than 12 pounds, knocked down his opponent in the first round, but finally lost the decision on points, principally because of the weight handicap. All o' the boys welcomed Zale, for he was most popular on the New York trip.

Incidentally Zale 's Polish and the visitors at the Medinah club may make the most of that.

Perhaps the Chicago boys were a bit less exuberant yesterday as they went methodically through their tasks of gaining condition. Donald Day's report in THE TRIBUNE that the Polish fighters battered their spar mates created an impression. Any boxer, as Johnny Brown pointed out, who likes to fight and is willing to mix it may win with one punch.

Mr. Thomas Can Hit, Too.

"I'll bet our team is a better bunch of boxers," Danny Farrar, welterweight from Cleveland, boasted, "but boxing doesn't always win when the other fellow rushes and slugs. But some of our boys car knock 'em over, too. How about Otis Thomas? And Joe Louis? Thomas can hit harder than anyone on the team and Louis not only can hit but he can box."

"I'll say he can," Soldati, Louis' rival for the 175 pound berth, interjected. Louis knocked out Soldati in the finals of the national tournament at St. Louis.

About all that Day's stories on the valor of the Polish fighters has done is make our boys work harder.

Three Three-Minute Rounds.

It was decided yesterday that the international bouts will be three rounds of three minutes each. Eight ounce gloves will be used in all divisions.

Polish Boxer Resumes Drill with Squad

[Continued from first sport page]

present and take active part in Poland's boxing contests.

It took considerable explaining to tell the visitors why the cities of Chicago and New York do not have as many uniforms as Warsaw and Poznan, but this conversation ended abruptly when the autobus came down gayly flagged State street, which was decorated for State Street day. The sight of a window of a hat store filled with panama hats listed at $1.95 created a riot in the autobus. Walter Majchrzycki, the middle weight, got so excited he almost fell through the window. The boys piled out of the bus and immediately acquired panama hats.

Find Other Bargains.

A few doors away Czeslaw Kaynar, the featherweight, found a shoe store offering its wares for $1.75. Another halt was called and the boys completed their outfit with sporty footgear. Stanislaw Pilat, the 6 foot 3 heavyweight, began to battle the crowd in an effort to seek more bargains, but lunch had been ordered by Trainer Stamm for 1 o'clock and it was already 2, so the shopping trip was cut short and the boys returned to their quarters.

After a lunch, which began with a pickled herring followed by a fruit cocktail, a veal cutlet with mashed potatoes and spinach, and concluded with fresh strawberries and whipped cream, the boxers went to their rooms for a nap before their afternoon sparring practice.

Pilat, the heavy, and Rogalski, the bantam, are quartered together and when I called at their room in a search for Trainer Stamm I found them both comfortably lying back in the bed with their new suits, shirts, ties, shoes and hats all carefully arranged at the foot of their bed where they could relax and admire them.

Uniform for Rogalski.

"Yes," mourned Rogalski, "the rest of the fellows can all wear these clothes when they get back home, but I have to put on a uniform and forget these wonderful clothes for a whole year."

"Never mind," returned Pilat. "You will be wearing a new suit, while we will be wearing these with patches. It's going to be a sad day for all of us when these clothes wear out."

Yale Club to Stage Field Day Thursday

The Yale club of Chicago will hold its annual field day at the Chicago Golf club next Thursday. Golf, tennis and baseball will be included in the day's program. Prizes will be awarded in the following golf events: low net foursome, individual low net, second low net and most strokes on the seventh hole.

GOOD LUCK, JIMMY!

Wishing luck to Jimmy Dykes, new White Sox manager, as Sox played Athletics yesterday in first home game under Dykes' direction. Left to right: James M. Whalen, sanitary district trustee; Rube Appleberry (Lawrence Reed) of W-G-N radio fame; Dykes, and Manager Connie Mack of the Athletics.

[TRIBUNE Photo.]

Maroon Net Squad Leads Big Ten Meet

Chicago and Michigan were leading in the annual Big Ten tennis tournament yesterday at the conclusion of the first day's play on the Midway courts. Seventy-one sets had been played when nightfall ended eleven hours of competition and Chicago had amassed 8 points toward the conference title. Michigan was pressing with 7½. Other team scores were Ohio State, 4½; Minnesota and Illinois, 4 each; Purdue, 3, and Northwestern, Iowa, and Wisconsin, 2 each.

Davidson Wins Easily.

The Maroons won three matches in the first singles bracket, one in the second and two in the first doubles round for their lead. Max Davidson, Maroon star who was runner-up in the meet last year, breezed through two matches, defeating Frank Nye, Iowa, 6-4, 6-1, and Charles Ertel, Purdue, 6-1, 6-2.

Earl Tetting, Northwestern, seeded No. 1, had a more difficult time. His tantalizing, soft stroking style of play was effective against Walter Hargesheimer, Minnesota, for a 7-5, 6-0 victory in his first match. His second opponent was Trevor Weiss, Chicago, who smashed through with a 6-2 victory in the first set. Tetting's lobs and superior net play gave him a 6-4 triumph in the second set. Weiss then rallied with some hard placements to take the first two games of the rubber set, but succumbed to Tetting's unique and apparently listless style in six straight games.

Meets Purdue Star.

Tetting will face Emmett Lowery, Purdue's football and basketball star, in the quarter-finals this morning, while Davidson will meet Kean, Michigan's Negro ace. Summaries:

FIRST ROUND SINGLES.

Stanley Lloyd, Ohio State, defeated Nathan Schapiro, Minnesota, 9-7, 6-2. Howard Kahn, Michigan, defeated Robert Bergman, Wisconsin, 6-1, 6-2.

SECOND ROUND SINGLES.

Earl Tetting, Northwestern, defeated Walter Hargesheimer, Minnesota, 7-5, 6-0. Trevor Weiss, Chicago, defeated John Vandersee, Iowa, 6-1, 6-1. Emmett Lowery, Purdue, defeated Harvey Geist, Illinois, 6-3, 6-4. Howard Kahn, Michigan, defeated Alfred Santangelo, Ohio State, 6-4, 6-1. Paul Scherer, Minnesota, defeated Louis Harmon, Purdue, 6-2, 6-1. Robert Howes, Wisconsin, defeated Loring Fiske, Northwestern, 2-6, 6-2, 6-3. Robert Becker, Illinois, defeated Charles Tyroler, Chicago, 6-2, 6-1. Seymour Siegel, Michigan, defeated John Fletcher, Iowa, 7-5, 6-2. Max Davidson, Chicago, defeated Frank Nye, Iowa, 6-4, 6-1. Charles Ertel, Purdue, defeated R. Hoiles, Ohio State, 6-1, 6-3. Daniel Kean, Michigan, defeated J. D. Laux, Northwestern, 6-1, 6-2. John Moll, Illinois, defeated Stanley Lloyd, Ohio State, 6-0, 6-4. Roy Black, Wisconsin, defeated Robert Nikolich, Purdue, 1-6, 6-1, 6-3. Joseph Appelt, Michigan, defeated Don Sink, Northwestern, 6-2, 8-6. William Chambers, Ohio State, defeated Howard Braun, Illinois, 7-5, 6-1. El Patterson, Chicago, defeated Roy Huber, Minnesota, 6-3, 6-4.

THIRD ROUND—SINGLES.

Tetting, Northwestern, defeated Weiss, Chicago, 2-6, 6-4, 6-2; Lowery, Purdue, defeated Kahn, Michigan, 6-1, 8-6; Scherer, Minnesota, defeated Howes, Wisconsin, 7-5, 6-3; Siegel, Michigan, defeated Becker, Illinois, 6-0, 6-0; Davidson, Chicago, defeated Ertel, Purdue, 6-1, 6-2; Kean, Michigan, defeated Moll, Illinois, 5-7, 7-5, 6-3; Appelt, Michigan, defeated Black, Wisconsin, 4-6, 8-6, 6-4; Chambers, Ohio State, defeated Patterson, Chicago, 6-2, 6-2.

FIRST ROUND—DOUBLES.

Davidson and Weiss, Chicago, defeated Harmon and Nickolich, Purdue, 6-2, 7-5; Tyroler and Patterson, Chicago, defeated Ertel and Lowery, Purdue, 6-4, 6-3; Fletcher and Vanderzee, Iowa, defeated Tetting and Sink, Northwestern, 11-9, 6-4; Chambers and Hoiles, Ohio State, defeated Fiske and Laux, Northwestern, 5-7, 10-8, 6-4; Scherer and Huber, Minnesota, defeated Kean and Siegel, Michigan, 6-2, 5-7, 6-8; Moll and Braun, Illinois, defeated Santangelo and Lloyd, Ohio State, 9-7, 6-3; Appelt and Kahn, Michigan, vs. Schapiro and Hargesheimer, Minnesota [match called because of darkness, Minnesota won set at 6-2, Michigan won set at 6-1]; Black and Howes, Wisconsin, vs. Becker and Gesit, Illinois [match called because of darkness, Illinois won set at 8-6, Wisconsin won set at 6-0, third set 2-all].

In the WAKE of the NEWS

BIG TEN TRACK MEET.

CHARLES HORNBOSTEL and Ivan Fuqua of Indiana and Willis Ward of Michigan are interest centers of the Big Ten 34th annual track and field meet at Dyche stadium today and tomorrow. Perhaps any one of a half dozen other stellar performers will steal the show from this trio, but their past performances, coupled with wonder whether they can repeat, will command attention of conference enthusiasts.

Team rivalry for first place practically is confined to the battle between Michigan, defending champion, and Indiana in accumulation of points. Hornbostel and Fuqua for Indiana, Ward for Michigan, are the Big Berthas of the opposing squads. If all three do what is expected of them, it will be up to their teammates to determine the issue. In that event Michigan, with a larger, better balanced squad, will have advantage, probably enough advantage to emerge victor.

To add to the confusion, however, the Wolverine Negro, end on the football team, has had a lame knee and in outdoor meets so far this season has not been quite up to standard. Those boys from Ann Arbor, on the other hand, have earned the reputation of always being ready in a crisis.

Michigan has held the outdoor title for the last two years. Indiana never has been champion. It was second to Michigan in 1933 and third to Michigan and Ohio State in 1932 in a severe triangular battle. The Hoosiers, however, beat Michigan for the indoor title in 1932 and 1933, and in turn were defeated by Michigan in March, largely due to the 15 points acquired by Ward with firsts in 60 yard dash, 70 yard high hurdles, and high jump. In that same indoor meet Fuqua won the quarter mile and Hornbostel the 880 and mile runs.

In these games today and tomorrow Hornbostel again is expected to compete in the half mile and mile, Fuqua in the quarter and 220, all of which were won by them in 1933. Ward is a candidate for 100 yard dash, 120 yard high hurdles, high jump and broad jump for a possible 20 points. He won the first two mentioned and was second in the other two last year for 18 points.

So no wonder Michigan and Indiana supporters are keyed to high enthusiasm for their representatives.

* *

Our Friendship.

Our friendship is a river
That flows eternally;
Sometimes it swirls in eddies
Or ripples merrily.

Sometimes it's clear as crystal,
Like waters in a dream;
But lately, dear, it has become
Such a muddy stream. Tess.

* *

Provision for Prep Athletes.

Management of the Big Ten track and field meet at Dyche stadium is making a special appeal for attendance of prep school athletes by reserving for them a special section to which admission will be only 25 cents compared to the $1.10 public seats. Five thousand of these junior athletes, many from downstate, are expected.

* *

This Wake Is Conducted by Harvey T. Woodruff. Help! Help!

* *

We're No Authority on Heat.

Harvey: Weather bureau states this is the hottest May on record. Does that include Mae West? Rayall.

* *

Dumbbell Pomes.

Home team home runs
Are always noble clouts!
Visitors' home runs?
Bah! Fortune married 'em . . .
It was just the wind that carried 'em!
Ping Pong Ploner's Pal.

* *

Worst Joke I Ever Heard.

"I slept like a horse last night," remarked Tom.

"With your shoes on, I suppose," replied Jack. D. H. H.

* *

Do You Remember 'Way Back When:

We had our ears pierced and wore silk threads in them until they were healed sufficiently to wear earrings?—Ida of Iowa.

INDIANA BEATS MICHIGAN, 10-9, ON RUN IN 9TH

Bloomington, Ind., May 17.—[Special.]—Capt. Kenney Dugan scored the winning run in the ninth inning on Howorth's single as Indiana university's baseball team defeated Michigan, this afternoon, 10 to 9. Whitey Wilshere, Indiana southpaw, struck out 12 men, but yielded 11 hits in the slugfest which was witnessed by 3,500 fans, including 600 Rotarians and their wives, who were guests of the university at their state convention. Score:

Michigan	000	201	240—	9	11	6
Indiana	033	000	211—	10	12	1

Batteries—Patchin, Wilson and Chapman; Wilshere and McLaughlin.

Fresh FOODS

QUALITY! That's evident in the prime wholesome condition of every food we serve. Here foods simply do not have time to go stale or lose flavor. Continuously replenished to meet constant demand . . . the food in Thompson's Restaurants is fresh . . . tasty . . . nourishing!

Miss Twelve serves the patrons at Thompson's, 27 W. Randolph

LOOK FOR THE PURE FOOD NAME

Thompson's RESTAURANTS

DYKES LEADS SOX HOME TO VICTORY OVER MACKS, 7-2

Bonura Hits Homer, Bats In Three Runs.

[Continued from first sport page]

scene and the parade was halted when Appling threw out Johnson.

No. 5 Is a Gift.

The Sox, in the seventh, made their fifth run without the aid of hit or error. Bonura was walked by Dietrich and Simmons was called out on strikes. Appling walked and Benton relieved Dietrich. In the course of walking Dykes, Benton loosed a wild pitch, so he was taken out. Kline was the third fresh pitcher of the inning. Boken sent a fly to Finney, Bonura scoring. Higgins threw out Ruel.

The Sox topped off their scoring pleasantly in the eighth with that homer of Bonura's. Haas had walked with two down when Zeke socked No. 6. And the defense ended its work pleasantly, too—with a double play.

The White Sox and the Athletics this afternoon will play the second game of their three game series. Ted Lyons will pitch for the Sox, in quest of his first victory of the season, and will be opposed by Marcum or Cascarella.

Foxx would have been held hitless yesterday but for Uhalt's penchant for misjudging fly balls. Berny planted himself, supposedly under the only ball Jimmy knocked to the outfield. He waited a long time for it to come down, and when it did it dropped two feet behind where he had been waiting.

The White Sox boosters did themselves proud in the ceremonies before the game. And Dykes did his stuff gracefully in accepting gifts and making pretty speeches. Twenty-one years ago to the day was Frank Chance day at Comiskey park. The Peerless Leader was manager of the Yanks at the time.

Today is ladies' day.

Bush Opposes Phils Today; Seeks No. 7

[Chicago Tribune Press Service.]

Philadelphia, Pa., May 17.—Guy Bush, who has a record of six victories and no defeats for the season, will endeavor to add another link to his chain tomorrow in the second of the three game series as the Cubs meet the Phils. Ed Holley probably will pitch for the strong local nine.

Jim Weaver, all 6 feet 6 inches of him, reported to Manager Grimm this morning. In some way Trainer Andy Lotshaw dug up a uniform sufficiently large to enable the athlete to make a public appearance. Weaver was with the Browns all spring, but was sent back to the Newark, N. J. club last Tuesday. The Cubs purchased him immediately. Weaver's first start as a Cub will come during the series at Brooklyn.

HINSDALE BEATS RIVERSIDE.

The Hinsdale High school tennis team defeated Riverside yesterday, 5 to 2.

Justin Wins Skokie Low Gross Honors

BY CHARLES BARTLETT.

The rotund and bespectacled Frank Justin of Edgewood Valley refused to be upset by St. Andrews' variety of zephyrs which harried the Skokie Country club yesterday in the second one day handicap event of the Chicago District Golf association. He was 5 over par for the eighteen hole journey, but his 40—37—77 was sufficiently spare to give him low gross in class A.

A field of sixty-three turned out for the tournament, with all finding the wind which whipped over the first nine too irksome to produce any near par scores. The next handicap event will be conducted at Edgewood Valley next Thursday, the third of a series of fourteen which the C. D. G. A. is presenting this season.

Four Shoot 78.

Following Justin home were four 78 marksmen, including Tom McMahon of the home club with 37—41—78, E. O. Schildberg of North Shore with 40—38—78, Bob Baldwin of Calumet with 39—39—78, and Jim Ferguson of Tam O'Shanter with 42—36—78.

McMahon took low net in class A with 78—6—72. The winners in class B were A. H. Kimball of Kildeer, 41—39—80, and the Rev. F. J. Schnell of Illinois, 83—11—72. Class C honors went to D. E. Proctor of Longwood, 45—47—92, and Herb Zipf of Sunset Ridge, 102—30—72.

Justin's card follows:

Par, out	435	454	343—35
Par, in	454	344	445—37—72
Justin, out	635	446	444—40
Justin, in	464	344	444—37—77

Leading scores for the three classes follow:

CLASS A HANDICAP 0 TO 8.			
Thomas C. McMahon, Skokie	78	6	72
Robert E. Baldwin, Calumet	78	5	73
J. C. Cormack, Skokie	79	6	73
Frank Justin, Edgewood Valley	77	3	74
Jim Ferguson, Tam O'Shanter	78	4	74
Ray Matson, Westmoreland	80	6	74
E. O. Schildberg, North Shore	78	2	76
Tom Robbins, Park Ridge	79	3	76
J. H. Kincaid, Rolling Green	81	5	76
H. C. Hassel, Skokie	82	6	76
Les Gordon, Indian Hill	82	6	76
H. D. Sayre, River Side	81	4	77
C. T. Rothermel, Skokie	82	5	77
A. W. Hale, Westward Ho	83	6	77
Richard Martin, Brier Gate	79	1	78
H. A. Bowbeer, unattached	81	3	78
James Garard, Skokie	82	3	79
E. W. Budd, Longwood	85	6	79
J. H. McAlvain, Kildeer	87	8	79
Gus Fetz, unattached	83	3	80
F. C. Lahn, Rolling Green	88	8	80
A. B. Sweet, Ridgemoor	83	2	81
Hunter Hicks, Bob o' Link	83	1	82
C. D. Wagstaff, Kildeer	91	5	86
CLASS B 9 TO 13 INCLUSIVE.			
A. H. Kimball, Kildeer	80	11	69
F. J. Schnell, Illinois	83	11	72
H. E. Radix, Ridgemoor	85	12	73
L. T. Stachel, Glencoe	87	12	75
H. G. Weagant, unattached	86	10	76
J. E. Snobble, Kildeer	86	9	77
C. H. Conrad, Kildeer	87	10	77
L. L. Cooke, Exmoor	90	13	77
W. J. Yates, Flossmoor	87	9	78
G. F. Schneberger, Rolling Green	89	11	78
O. F. Meredith, Westmoreland	88	9	79
J. W. McNeil, Illinois	91	12	79
C. A. Ziebarth, Westmoreland	92	13	79
J. L. Gardiner, Brier Gate	93	13	80
G. A. Dorwart, Flossmoor	93	12	81
A. C. Atherton, Rolling Green	93	12	81
A. J. Utter, Rolling Green	94	12	82
F. W. Means, Midlothian	96	11	85
CLASS C 14 AND UP.			
H. L. Zipf, Sunset Ridge	102	30	72
D. E. Proctor, Longwood	92	14	78
A. C. Askelof, Rolling Green	94	15	79
H A. Bangham, Illinois	98	16	82
E. R. Hurlbut, Glenview	104	21	83
Edwin Sherman, Glenview	108	25	83
G. M. Ludlow, Glenview	103	18	85
Dr. W. R. Parkes, Glenview	105	19	86

Minor Leagues

AMERICAN ASSOCIATION.

	W.	L.	Pct.		W.	L.	Pct.
Min'polis	18	8	.692	Lou'ville	12	13	.480
Kas. City	14	12	.538	Milwaukee	12	14	.462
Ind'polis	12	12	.500	St. Paul	11	14	.440
Columbus	13	13	.500	Toledo	10	16	.385

YESTERDAY'S RESULTS.

AMERICAN ASSOCIATION.

Kansas City, 4; Columbus, 0.
Minneapolis, 7; Indianapolis, 6.
St. Paul, 9; Louisville, 1.
Milwaukee, 9; Toledo, 4.

INTERNATIONAL LEAGUE.

Buffalo, 4; Albany, 1.
Newark, 1; Rochester, 0.
No other games played.

PACIFIC COAST LEAGUE.

Los Angeles, 4; Sacramento, 1.
Oakland, 3; Portland, 2.
Hollywood, 12; San Francisco, 2.

CUBS BEAT PHILS, 10-3; KLEIN HITS PAIR OF HOMERS

[Continued from first sport page]

Davis. Hartnett welcomed Pearce with a long fly that Fullis picked off the wall. Lee popped foul to Hurst and Hack was tossed out by Haslin.

Klein's home run No. 11 came with one out in the fourth and was the only outstanding occurrence of this portion of the inning. However, the Phils kicked up a rumpus in their half and succeeded in eliminating Lee. Malone put a quick stop to the uprising. Hendrick started it with a two bagger, Hurst walked, and Fullis singled to score Hendrick. This was where Malone took charge. He nailed Wilson on a pop to Hartnett. A pass to Haslin filled the bases. Pearce struck out and Bartell popped to Jurges.

Hartnett Gets the Idea.

In the fifth Hartnett finally got in on the hitting spree. Camilli opened the inning with a single for his third hit of the day. Jurges flied to right and Hartnett followed with a high powered smash into the left field seats for two runs. This gave the Cubs an edge of 9 to 3. They made it 10 to 3 on hits by Cuyler, Stainback, and Camilli in the sixth.

Mr. Klein was on base again in the eighth, but this was in the nature of a gratuity. He was walked by Darrow, a southpaw, who had assumed charge at the start of the seventh. The pass to Klein was followed by Cuyler's fourth hit. Stainback and Camilli flied out and Jurges fanned.

College Baseball

Wisconsin, 11; Carleton, 2.
Illinois Normal, 9; Illinois college, 7.
Indiana, 10; Michigan, 9.
Iowa Teachers, 4; Iowa State, 3.
Macomb Teachers, 4; Monmouth, 2.
Oklahoma, 14; Oklahoma A. & M., 6.

Cleans Easier . . . Stays Whiter

WALK-OVER'S WHITE YUKON

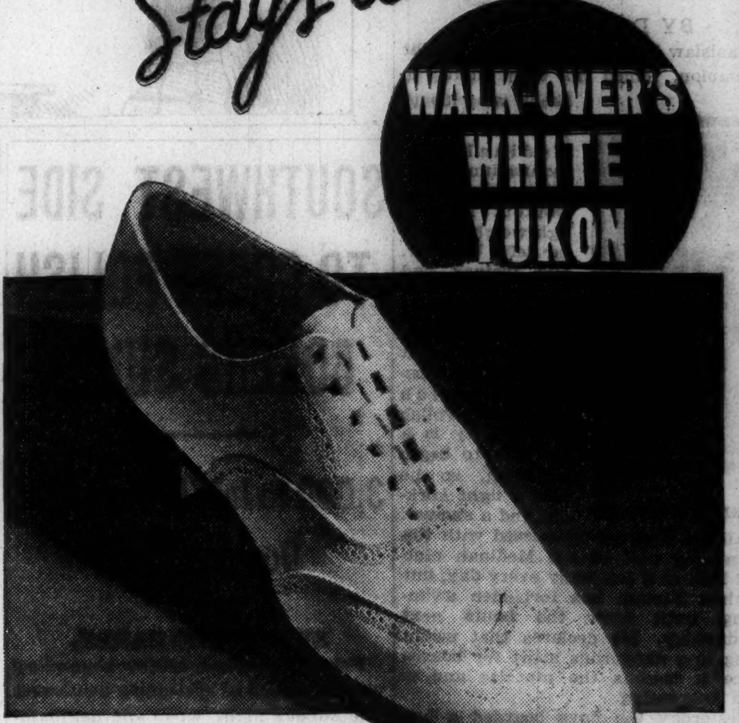

Never was a white shoe so practical for everyday wear as Walk-Over's Yukon—because wear and age won't change its gleaming whiteness. The leather is white *clear through* . . . scuffs won't show. Doesn't absorb water . . . so it always *cleans easily.* Comes in wing-tip, as pictured, or plain toe—the white shoe well-groomed men have been waiting for! $7.50

WALK-OVER

125 SO. STATE ST. (Palmer House)

4052 West Madison St. 4700 Sheridan Rd.
6440 South Halsted St. 1313 East 63rd St.
2342 East 71st Street
EVANSTON • OAK PARK • ELGIN

ONLY A NICKEL MORE BUYS QUALITY

LA PALINA CIGAR Senator 10¢

WHEN the betting's high, the matchless flavor of La Palina will win favor with men who know cigar quality. Finer del Rio tobacco (best Havana in the world) with other selected tropic leaves is the secret of La Palina's royal blend.

Next time you start to buy a 5c cigar, remember: "Only a nickel more buys *quality.*"

MAGNOLIA 2 for 25¢ • PERFECTO GRANDE 15¢

Congress Cigar Co., 1523 S. Halsted St., Chicago, Ill. Phone Canal 8825

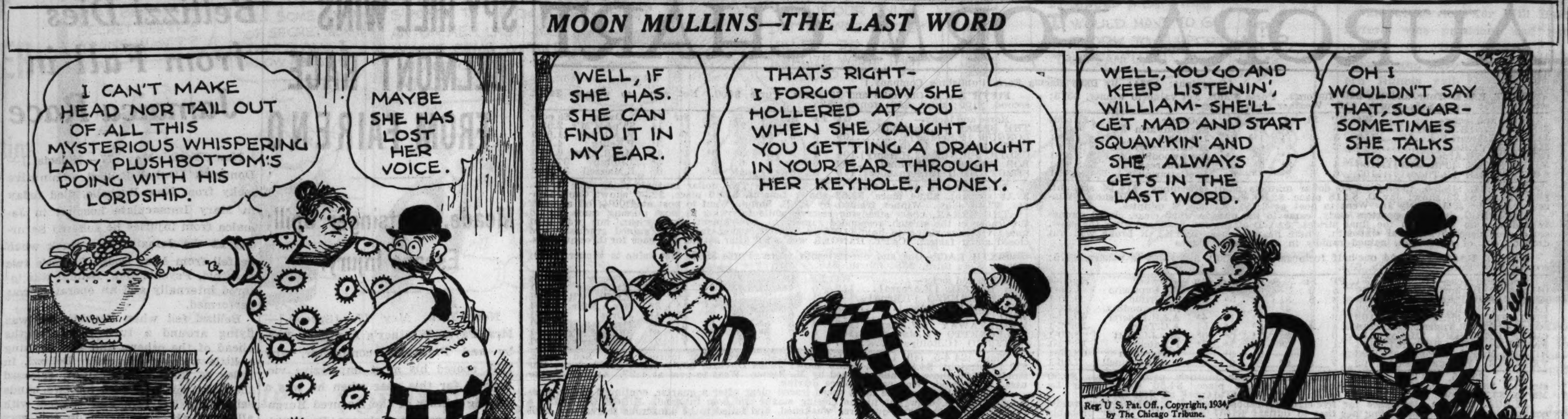

DODGERS DEFEAT PIRATES, 2-1, ON GRACE'S ERROR

Winning Run Is Scored in Tenth Inning.

Brooklyn, N. Y., May 17.—(AP)—The Dodgers jarred Pittsburgh's Pirates loose from the National league lead today as an error broke up a ten inning pitching duel between Van Lingle Mungo and Bill Swift. The error enabled Brooklyn to win, 2 to 1. The defeat dropped Pittsburgh a game and a half behind the victorious Chicago Cubs.

In the tenth Mungo doubled off the right field wall, Ralph Boyle was hit by a pitched ball, and Len Koenecke was intentionally passed. Johnny Frederick then was called to bat for Danny Taylor and hit a bounder back to Swift, who forced Sukeforth, running for Mungo, at the plate. With an easy double play in sight Catcher Earl Grace threw the ball into right field and Boyle came home with the winning run. Score:

PITTSBURGH.	Ab	R	H	P	A	BROOKLYN.	Ab	R	H	P	A
L.Wanr,cf	5	0	0	3	0	Boyle,rf	2	2	1	1	0
P.Wanr,rf	4	0	1	2	0	Frey,ss	4	0	1	1	4
Linds'm,lf	3	0	0	4	0	Koen'ke,cf	4	0	1	3	0
Vaug'n,ss	3	0	1	2	5	Taylor,lf	4	0	0	1	0
Suhr,1b	5	1	1	12	1	Leslie,1b	3	0	0	11	0
Lav'to,2b	5	0	1	1	1	Cuc'llo,3b	4	0	1	2	2
Thev'w,3b	5	0	2	0	1	Lopez,c	4	0	2	7	0
Grace,c	4	0	1	4	0	Bucher,2b	4	0	0	4	1
Swift,p	4	0	0	1	6	Mungo,p	4	0	1	0	4
	38	1	7	*29	14		†34	2	7	30	11

*Two out when winning run scored.
†Frederick batted for Taylor in tenth.

Pittsburgh ....010 000 000 0—1
Brooklyn ....100 000 000 1—2

Errors—Grace, Frey, Bucher. Runs batted in—Lavagetto, Taylor. Two base hits—Suhr, Frey, Lopez, Boyle, Mungo. Stolen base—Koenecke. Sacrifices—P. Waner, Frey. Double play—Vaughan to Suhr. Bases on balls—Mungo, 4; Swift, 4. Struck out—Mungo, 7; Swift, 2. Hit by pitcher—Swift [Boyle]. Umpires—Magerkurth and Pfirman. Time—2:31.

GIANTS, 6; REDS, 3.

New York, May 17.—(AP)—The Giants celebrated their safe return from the perils of a western tour which saw them drop from first to fourth place by whipping the Cincinnati Reds, 6 to 3 today.

CINCINNATI.	Ab	R	H	P	A	NEW YORK.	Ab	R	H	P	A
Adams,3b	4	2	1	0	1	Moore,lf	4	2	2	2	0
C'm'sky,lf	3	1	1	2	0	Critz,2b	4	0	2	2	1
Koenig,ss	4	0	0	0	1	Terry,1b	3	0	1	12	1
Bot'ley,1b	4	0	2	9	0	Ott,cf	4	1	1	3	0
Hafey,cf	4	0	0	4	0	O'Doul,rf	4	0	1	0	0
Schul'h,rf	3	0	1	4	0	Jackson,ss	4	0	0	1	3
Piet,2b	4	0	2	0	2	Ryan,3b	4	0	0	0	2
O'Farrell,c	3	0	0	5	0	Mancuso,c	3	1	0	6	1
Johnson,p	2	0	0	0	1	Fitzs'ons,p	3	2	2	1	4
Shaute,p	0	0	0	0	0						
*Flowers	1	0	1	0	0						
Stout,p	0	0	0	0	1						
	†33	3	8	24	6		33	6	9	27	12

*Batted for Shaute in eighth.
†Lombardi batted for Stout in ninth.

Cincinnati ....001 000 020—3
New York...............011 030 10*—6

Runs batted in—Jackson, Koenig, Fitzsimmons, Moore, Critz [2], Ott, Bottomley [2]. Two base hits—Bottomley, Adams, Moore. Home run—Fitzsimmons. Stolen base—O'Doul. Sacrifice—Comorosky. Double play—Mancuso to Critz. Bases on balls—Fitzsimmons, 2; Johnson, 1; Shaute, 1. Struck out—Fitzsimmons, 5; Johnson, 2; Shaute, 1. Hits—Johnson, 6 in 4 1-3 innings; Shaute, 3 in 2 2-3; Stout, 0 in 1. Losing pitcher—Johnson. Umpires—Rigler, Moran and Barr.

CARDINALS, 5; BRAVES, 3.

Boston, Mass., May 17.—(AP)—Manager Frankie Frisch and Virgil Davis pounded out home runs today to give the St. Louis Cardinals a 5 to 3 victory over the Boston Braves. Score:

ST. LOUIS.	Ab	R	H	P	A	BOSTON.	Ab	R	H	P	A
Martin,3b	4	1	0	3	0	Urbans'i,ss	5	0	2	2	3
Rothr'k,rf	5	0	1	1	0	Tho'son,rf	5	0	0	2	0
Frisch,2b	5	0	1	1	0	Whit'y,3b	4	0	0	0	1
Medwick,lf	4	2	2	5	0	Berger,cf	4	0	1	4	0
Collins,1b	4	0	2	5	1	Jordan,1b	4	0	0	12	1
V.Davis,c	4	1	1	5	0	McMa's,2b	4	2	3	1	3
Orsatti,cf	4	0	0	4	0	Lee,lf	3	1	1	2	0
Duro'er,ss	4	0	0	3	1	Hogan,c	4	0	2	4	0
P.Dean,p	4	0	2	0	0	Betts,p	3	0	0	0	1
						Smith,p	0	0	0	0	0
	37	5	10	27	4		*37	3	9	27	9

*Worthington batted for Smith in ninth.

St. Louis...............000 100 130—5
Boston ....010 200 000—3

Errors—Martin P. Dean, Urbanski. Runs batted in—Frisch [2], Davis [2], Collins, Hogan [3]. Two base hits—Collins, P Dean, McManus, Hogan. Three base hit—Collins. Home runs—V. Davis, Frisch. Bases on balls—Beets, 1; P. Dean, 1. Struck out—Betts, 2; P. Dean, 5. Hits—Betts, 9 in 7 1-3 innings; Smith, 1 in 1 2-3. Losing pitcher—Betts.

28 WIN TITLES IN C. Y. O. JUVENILE BOXING TOURNEY

The Catholic Youth organization crowned its 28 juvenile boxing champions last night after two and one-half hours of fisticuffs at the C. Y. O. center.

Results of championship bouts:

CLASS B.

50-55 POUNDS—Bob Brown, St. Leonard, beat Jack Murphy, St. Leonard [2].
60-65 POUNDS—James Cosley, St. Petronelli, beat Joe Novotny, St. Leonard [2].
65-70 POUNDS—James Knight, St. Augustine, beat Bob Herman, Immaculate Conception [2].
70-75 POUNDS—Thomas Hennegan, St. Columbanus, beat Robert Bust [2].
75-80 POUNDS—Tony Palenik, St. Rose, beat Tom Mahon, St. Bernadine [2].
80-85 POUNDS—Dan Daly, St. Columbanus, beat Paul Quay, St. Francis Xavier [2].
90-95 POUNDS—Philip Brown, Presentation, beat Edward Vertovic, Immaculate Conception [2].
100-105 POUNDS—Alfred LeBel, St. Bernadine, beat Bob O'Connell, Lady of Sorrows [2].
105-110 POUNDS—Lloyd Nolan, St. Edward, beat Alex Craw, St. Vincent [2].
110-115 POUNDS—Teddy Nezgoda, St. Wenceslaus, stopped Teddy Galas, Five Holy Martyrs [1].
120-125 POUNDS—Bernard Loeb, St. Edward, beat Harry Callahan, St. Sabina [2].

CLASS A.

55-60 POUNDS—John Morper, Lady of Lourdes, beat Philip Scavo, Santa Maria [2].
60-65 POUNDS—Edward Lechoicz, St. Michael, beat Richard Blaha, St. Leonard [2].

Cubs and Sox Up to Date Averages

CUBS.

	Ab	R	H	2b	3b	Hr	Sb	Rbi	Pct
Camilli	56	14	21	5	0	4	0	17	.375
Cuyler	76	17	28	5	2	0	1	9	.368
W. Herman.....	100	20	35	4	5	2	0	10	.350
Stainback	80	16	28	4	2	0	3	14	.350
Klein	115	28	39	8	1	11	1	27	.339
Hartnett	85	16	27	4	0	7	0	23	.318
Hack	32	2	10	0	0	0	2	2	.313
Jurges	95	12	29	7	1	3	1	14	.305
Warneke	26	2	7	1	0	0	0	3	.269
English	90	13	24	9	0	0	2	6	.267
Malone	15	2	4	0	0	0	0	3	.267
F. Herman......	77	6	20	4	0	0	0	4	.260
Stephenson	4	0	1	0	0	0	0	0	.250
Phelps	4	1	1	0	0	1	0	1	.250
Grimm	48	1	10	1	0	0	1	6	.208
Bush	22	1	4	0	0	0	1	3	.182
Tate	9	0	1	0	0	0	0	0	.111
Galan	34	2	2	0	0	0	0	0	.059

Team batting, 1,001 AB., 295 hits, .295 pct.

SOX.

	Ab	R	H	2b	3b	Hr	Sb	Rbi	Pct
Jones	14	2	6	2	0	0	0	2	.429
Chamberlin	20	5	7	0	1	1	1	6	.350
Lyons	6	1	2	0	0	0	0	3	.333
Pasek	9	1	3	0	0	0	0	0	.333
Dykes	63	8	20	2	0	1	0	8	.317
Bordagaray	48	7	15	2	1	0	1	1	.313
Simmons	61	13	19	4	0	4	1	9	.311
Swanson	52	9	16	1	2	0	1	6	.308
Boken	36	6	10	2	1	0	2	9	.278
Hayes	60	7	16	3	1	1	0	12	.267
Appling	82	15	21	2	3	0	1	11	.256
Bonura	94	14	22	3	1	6	0	23	.234
Haas	65	10	13	3	0	0	1	4	.200
Ruel	36	2	7	3	0	0	0	4	.194
Uhalt	64	8	12	2	0	0	2	6	.188
Shea	26	1	2	0	0	0	0	0	.077

Team batting, 768 AB., 196 hits, .255 pct.

Bridges, Tiger Pitcher, Beats Yankees, 5-4

Detroit, Mich., May 17.—(AP)—Tommy Bridges, Detroit right hander, who never before had beaten the Yankees, accomplished that feat today as the Tigers defeated New York, 5 to 4.

The victory, witnessed by a paid attendance of 10,500, the fourth largest crowd of the season at Navin field, sent the Tigers into third place ahead of Philadelphia, and clipped a full game from New York's lead over the second place Cleveland club. Score:

NEW YORK.	Ab	R	H	P	A	DETROIT.	Ab	R	H	P	A
Cros'ti,ss	5	1	2	2	2	Doljack,rf	3	1	1	1	1
Combs,cf	5	1	2	1	0	Goslin,lf	4	0	2	0	0
Ruth,lf	3	0	0	0	0	G.W'ker,cf	4	1	1	2	0
Gehrig,1b	5	0	3	9	0	Geh'ger,2b	4	1	4	4	2
Chap'an,rf	5	0	1	1	0	Rogell,ss	4	1	1	0	4
Lazzeri,3b	3	0	0	2	1	Gr'berg,1b	4	1	1	11	0
Dickey,c	3	1	1	6	0	Cochrane,c	3	0	1	7	0
Heffner,2b	3	1	1	2	3	Owen,3b	4	0	0	2	1
VanAtta,p	2	0	0	0	1	Bridges,p	2	0	0	0	3
Murphy,p	0	0	0	1	1						
Uhle,p	0	0	0	0	0						
	*35	4	10	24	8		32	5	11	27	11

*F. Walker batted for Murphy in eighth.

New York...............002 200 000—4
Detroit ....100 310 00*—5

Errors—Gehrig, Goslin, G. Walker. Runs batted in—Crosetti [2], Gehrig, Gehringer, Greenberg [2], Goslin. Two base hits—G. Walker, Goslin, Gehringer, Greenberg, Crosetti, Doljack. Three base hit—Combs. Home run—Crosetti. Stolen base—Gehringer. Sacrifices—Doljack, Dickey. Double plays—Murphy to Gehrig; Crosetti to Heffner to Gehrig. Bases on balls—Bridges, 5; Uhle, 1; Murphy, 1. Struck out—Bridges, 6; Van Atta, 2; Murphy, 1; Uhle, 1. Hits—Van Atta, 7 in 3 [none out in fourth]; Murphy, 3 in 4; Uhle, 1 in 1. Losing pitcher—Murphy. Umpires—Donnelly, Dineen and Moriarty. Time—2:01.

INDIANS, 14; SENATORS, 6.

Cleveland, O., May 17.—(AP)—A seven run attack in the seventh inning clinched a 14 to 6 victory for the Indians over the Washington Senators today. Buddy Myer and Jack Russell of the Senators were spiked in the fifth inning. Myer, stepped on by Pytlak, may be out for some time. Score:

WASHINGTON.	Ab	R	H	P	A	CLEVELAND.	Ab	R	H	P	A
Kuhel,1b	4	1	1	9	0	Porter,rf	6	2	2	1	0
Myer,2b	3	0	0	3	2	K'b'ker,ss	6	2	2	1	3
Kress,2b	1	0	0	2	1	Averill,cf	4	2	3	3	0
Manush,lf	5	2	1	1	0	Vosmik,lf	4	2	1	4	0
Cronin,ss	4	1	2	2	7	Hale,2b	5	3	2	1	4
Bluege,ss	0	0	0	0	0	Trosky,1b	5	1	2	11	1
Schulte,cf	4	1	2	1	0	Pytlak,c	4	1	3	5	0
Berg,c	0	0	0	1	0	Kamm,3b	5	1	2	0	1
Stone,rf	4	0	0	2	0	Pearson,p	2	0	0	0	0
Travis,3b	4	0	1	1	1	Hildeb'd,p	2	0	0	1	1
Phillips,c	3	0	0	1	0						
Dugas,cf	1	0	1	1	0						
White'll,p	2	1	1	0	0						
Russell,p	0	0	0	0	1						
McColl,p	1	0	0	0	1						
Burke,p	0	0	0	0	1						
	*37	6	9	24	14		†44	14	17	27	10

*Harris batted for Burke in ninth.
*Rice batted for Pearson in 5th.

Washington ....022 020 000—6
Cleveland ....004 030 70*—14

Errors—Myer, Travis [2], McColl, Averill, Hale. Runs batted in—Vosmik [3], Trosky [3], Hale [2], Pytlak [2], Porter, Averill, Manush [2], Cronin, Schulte, Travis. Two base hits—Averill, Trosky, Hale, Pytlak, Dugas. Three base hits—Schulte, Cronin, Hale. Home run—Manush. Stolen bases—Kress, Pytlak, Kamm. Sacrifice—Vosmik. Double play—Myer to Cronin to Kuhel. Base on balls—Hildebrand, 2; White, 1; McColl, 1. Struck out—Hildebrand, 1; Pearson, 4; Whitehill, 1; Burke, 1. Hits—Whitehill, 10 in 4 [none out in 5th]; Russel, 1 in 1; McColl, 5 in 1 1-3; Burke, 1 in 1 2-3; Pearson, 7 in 5; Hildebrand, 2 in 4. Winning pitcher—Pearson. Losing pitcher—Whitehill. Umpires—Kolls, Ormsby, and Hildebrand. Time—2:20.

BROWNS, 4; RED SOX, 3.

St. Louis, Mo., May 17.—(AP)—Helpless before Fritz Ostermueller, a southpaw, for seven innings, the Browns rallied in the eighth to put over four runs, two of them the result of a home run by Manager Rogers Hornsby, and defeated the Boston Red Sox, 4 to 3, in the series opener today.

BOSTON.	Ab	R	H	P	A	ST. LOUIS.	Ab	R	H	P	A
Bishop,2b	5	1	2	1	3	Clift,3b	3	0	1	0	3
Werber,3b	5	0	0	2	3	West,cf	3	0	0	1	0
R.J'son,lf	5	0	0	2	0	Garms,lf	0	0	0	1	0
Reyn'ds,cf	4	0	1	2	0	Burns,1b	4	0	0	7	0
Cooke,rf	4	2	1	1	0	Pepper,lf-cf	4	1	3	5	0
Morgan,1b	3	0	1	11	0	Clark,rf	3	1	1	6	0
Ferrell,c	4	0	2	4	0	Melillo,2b	4	0	1	2	1
Larry,ss	2	0	0	1	5	Hemsley,c	4	0	0	4	0
Osterm'r,p	4	0	0	0	1	Strange,ss	3	0	0	1	1
Weiland,p	0	0	0	0	0	Hadley,p	2	0	1	0	1
						Andrews,p	0	0	0	0	0
						*Bejma	1	1	1	0	0
						†Hornsby	1	1	1	0	0
	36	3	7	24	12		32	4	9	27	6

*Batted for Hadley in eighth.
†Batted for West in eighth.

Boston ....000 001 011—3
St. Louis ....000 000 04*—4

Errors—Clift, Pepper. Runs batted in—Ferrell, Hornsby [2], Clark, Melillo, Reynolds. Two base hits—Pepper [2], Ferrell, Hadley, Cooke, Bejma, Clark, Bishop, Reynolds. Home run—Hornsby. Stolen bases—Bishop, Cooke. Sacrifice—Clark. Base on balls—Ostermueller, 1; Hadley, 5. Struck out—Ostermueller, 4; Hadley, 3; Andrews, 1. Hits—Ostermueller, 9 in 7 2-3 innings; Weiland, 0 in 1-3; Hadley, 5 in 8; Andrews, 2 in 1. Winning pitcher—Hadley. Losing pitcher—Ostermueller. Umpires—Geisel and Summers. Time, 2:09.

COLLEGE TENNIS.

Kansas, 2; Nebraska, 1.

Talking It Over

BY ARCH WARD.

TOMMY BARRY, Golden Gloves bantamweight champion, who will fight at Chicago Stadium Wednesday night against the Polish team, is a slate picker in a Springfield, Ill., coal mine. . . . Francis Schmidt, Ohio state's new football coach, is a tough fellow. . . . In his days at the University of Arkansas he always shaved without soap or lather. Jack Dempsey met Jess Willard, from whom he won the heavyweight championship, on the movie lot during the filming of "The Prizefighter and the Lady" and learned for the first time that Willard was flat broke. . . . So he inquired why Jess didn't follow his example and referee fights and wrestling matches over the kerosene circuit. . . . Willard hired an agent and is doing fine on a tour of Texas, Mississippi, and other southern states. . .

TOMMY BARRY.

A Los Angeles contributor says that on Spring street, the betting bourse of the west coast, they'll lay you 5 to 1 that Barney Ross, lightweight champion, doesn't last the 15 rounds against Jimmy McLarnin. . . . That's how bad the Chicago boy looked against Bobby Pacho, an ordinary fighter, out there a few months ago . . . They also will bet you 10 to 1 you can't find a nicer chap than Barney in the boxing game. . . . Donald Day, THE TRIBUNE's Warsaw correspondent who accompanied the Polish boxing champions to Chicago, is a son of John Day, sports editor of the old Chicago Inter Ocean and more recently managing editor of the late Phocian Howard's New York Press.

Max Baer admits he is an admirer of Jean Harlow. . . . He once made this remark: "I am going to be the next heavyweight champion, so why shouldn't I go in strictly for class?" . . . Vernon Gomez, Yankee southpaw, writes with his right hand. . . . In his last college game with the Oglethorpe nine Luke Appling of the White Sox crashed out four home runs against Mercer to give his alma mater the game, 7 to 4. . . . It appears certain that Mrs. Isabel Dodge Sloane will have the three year old championship in her barn when the season is over. . . . Not only does she own Cavalcade, Kentucky Derby winner, and High Quest, victor in the Preakness, but she has Time Clock and National Anthem, another pair of top ranking 3 year olds. . . . They say Trainer Bob Smith is growing jittery over his good fortune and pinches himself hourly to see if he is awake. . . .

Bill Lee, the Cubs' brilliant rookie pitcher, never permits cameramen to take his picture on the day he is going to pitch. . . . Dr. J. C. Futrall, president of the University of Arkansas, was the coach of the school's first football team in 1896. . . . Ethan Allen of the Phillies ran the 100 yard dash in 9 and 3-5 seconds in his college days at the University of Cincinnati. . . . He also was captain of the university nine and a star basketball center. . . . When the White Sox battery is Sam Jones pitching and Muddy Ruel catching the opposition is confronted with 80 years of age. . . . Jones is 42 and Ruel 38. . . . Joe Foley, publicity man for the Aurora race track, hasn't bet on a horse in a year. . . .

Marquette soon will have its second nine letter man to take rank with Gene Ronzani of the Chicago Bears. . . . He is Erne Kukla, football and basketball star who is scoring consistently in the discus and javelin in track to win his ninth "M." . . Dr F. N. Bonine, Niles, Mich., was a track athlete at Michigan in 1885 and 1886. . . . In the latter year he established four records, running the 50 yard dash in 5.4 seconds, 80 yards in 8 seconds, 100 yards in 10 seconds, and 110 yards in 11 seconds. . . . Harold Osborn, former Illinois high jumper, is studying osteopathy in Philadelphia. . . . Fred Faletti of Spring Valley, Ill., one of the candidates for quarter back at Illinois, won his freshman numerals at Notre Dame. . . .

Ten Years Ago Today. — Fifteen three year olds were named to start in the 50th running of the Kentucky Derby. . . . Bill Terry's pinch hit in the ninth inning gave the New York Giants a 6 to 4 victory over the Cubs. . . . Georges Carpentier arrived in Chicago and started training for his bout with Tommy Gibbons. . . Tiger Flowers stopped Willie Walker in the seventh round.

[Copyright: 1934: By The Chicago Tribune.]

ILLINOIS PREP TRACK CARNIVAL TO OPEN TODAY

Champaign, Ill., May 17.—[Special.]—Wearing the colors of 188 high schools, more than 500 young athletes will strive for honors in the 40th annual state interscholastic track and field meet at the University of Illinois tomorrow afternoon and Saturday morning.

The week-end program includes two other high spots. Illinois, contending for the Big Ten baseball championship, will encounter a traditional baseball foe in Michigan, and the student circus will be presented Saturday night.

The state high school golf and tennis tournaments also will be held with preliminaries tomorrow afternoon. In tennis there are 90 qualifiers representing 26 schools while 37 schools have qualified 65 golfers. John Shostrum, Parker High of Chicago, last year singles champion, who won the doubles with his teammate Jorgenson, now gone, returns to defend his honors.

CAVARETTA GETS 4 HITS IN FIRST GAME AT PEORIA

Peoria, Ill., May 17.—[Special.]—Phil Cavaretta, 17 year old Chicago boy, hit a homer, triple, double and single, scored three runs and drove in four today as Peoria defeated Muskegon, 14 to 5, in its opening Central league game.

On his first trip to the plate he drove a homer over the right field barrier. He fanned on his next trip and was robbed of a hit on his third when Menze grabbed a drive off the wall. His next three times at bat he tripled, doubled and singled.

Tribune Again Offers Scouts River Cruise

BY BOB BECKER.

This is the first call to Chicago Boy Scouts regarding the 1934 CHICAGO TRIBUNE Scout camping trip and cruise. For the seventh consecutive year this newspaper will sponsor an outing for Chicago Scouts which will combine the sports of swimming, woodcraft study, bird study, canoeing and other outdoor recreation. As has been the practice in the past, this TRIBUNE cruise will be conducted in coöperation with the Chicago office of the Boy Scouts of America, of which Perry S. Lint is executive.

Although it is too early to announce complete details of the 1934 trip Scouts are advised that it will start either the last week in June or the first week in July. Another fact of importance to boys who would like to make this trip this year is that Roy Alm, of Scout headquarters, 9 West Washington street, will handle applications and furnish information to any Scout who wishes to apply to go on the 1934 expedition. Mr. Alm is now preparing a regular application blank which will be distributed to troop leaders in the city within a few days.

No Decision Made on Site.

No decision has been made as yet about where this year's TRIBUNE cruise will be held. Last year the canoeing expedition started on the Fox river at Aurora and paddled down to the junction of the river with the Illinois. In years past the Scout parties have canoed the Rock river, the Tippecanoe in Indiana from Winnemac down to the city of Lafayette on the Wabash, the Muskegon river from Big Rapids to the city of Muskegon, Mich., the Flambeau river in Wisconsin, and the Fox river in Illinois.

Every one who has gone on these trips has paddled his own canoe containing duffel bags, pitched a tent at night, and camped in real outdoor style. Sixteen foot canoes are used to transport the members of the party and their camping outfits. All food is cooked over open wood fires.

Survey Water Conditions.

A decision on the river or lake to be visited by the 1934 TRIBUNE Scout expedition is being withheld pending a survey of water conditions in several localities. Due to the drouth the Fox river in Illinois is so low that canoeing this stream is an impossibility unless extremely heavy rains come to make up the season's deficiency.

Higgins Battles Chinski Tonight in Fronton Ring

Gene Higgins, Chicago welterweight, and Eddie Chinski, Kankakee, Ill., are matched for a six round encounter tonight at Rainbo Fronton, Clark street and Lawrence avenue. Jimmy Christy faces George Ledlow in a featherweight scrap at four rounds. Preliminary matches:

Nestor Bruggman vs. Angelo Garlow [4], 147.
Bobby Millsap vs. Steve Zenie [4], 160.
Gene Conley vs. Augie Mandell [4], 135.
Victor Soldat vs. Fred Ledebuhr [wrestling].

Leo Rodak, former Golden Gloves champion in three divisions, probably will meet Roger Bernard, Flint, Mich., in an outdoor arena on the south side June 4. Promoter Johnny Coulon expects to complete negotiations within a few days.

Frank Sigilio, Cicero lightweight, and Tommy Corbett, Omaha, Neb., yesterday accepted terms for a wind-up bout June 1 at Cicero stadium. Joey Kaufman, New York boxer, may oppose Geno Salvatore in the semi-final. This will be Promoter Billy Cepak's last indoor show. His first open air card is scheduled for Mills stadium June 15. Frank Battaglia, Winnipeg, Man., middleweight, and Kid Leonard, East Moline, Ill., are being sought for the main event.

N. U. BASEBALL TEAM TO PLAY MAROONS TODAY

Northwestern and Chicago baseball teams will meetin the first of a two game series at Roycemore field in Evanston today. The second game will be played at the Midway tomorrow.

Ed Lagger, right hander, will pitch for the Purple. He has hurled two of the Wildcats three conference victories this season. Harris will be Northwestern's pitching choice for tomorrow.

WILDCAT GOLF TEAM DEFEATS MAROONS, 9½-8½

Northwestern golfers yesterday prepared for the annual Western conference tournament which will be held Monday and Tuesday at Kildeer, by defeating the University of Chicago squad over the title battle ground, 9½ to 8½. The Wildcats won the morning foursome play, 4 to 2, but individual matches in the afternoon were taken by the Maroons, 6½ to 5½.

Levinsky Too Ill for Bout, Doctors Say

The Illinois athletic commission is satisfied that King Levinsky was not in fit physical condition to go through with a 10 round bout scheduled with Art Lasky at Los Angeles, Cal., Tuesday.

That was the gist of a statement made by Chairman Joe Triner yesterday after Dr. Frank La Gorio of the state commission gave the Chicago heavyweight boxer a thorough physical examination at the Jackson Park hospital, where he is recovering from a generally rundown condition.

Chairman Triner said, however, that it doesn't change Levinsky's status in this state and he will remain suspended until he fulfills his obligations at Los Angeles.

KING GETS TILL JUNE 5.

Los Angeles, Cal., May 17.—(AP)—King Levinsky, Chicago's vanishing heavyweight boxer, has until June 5 to meet Art Lasky, Minneapolis, in their ten round bout which was to have taken place last Tuesday night. This was announced tonight after Lou Daro, promoter, had conferred with Harry W. Martin, state athletic commission chairman.

Prep Baseball

YESTERDAY'S RESULTS.

Lane, 13; Schurz, 4.
Harrison, 8; Austin, 3.
Calumet, 11; Fenger, 5.
Farragut, 16; Marshall, 2.
Tilden, 16; Harper, 4.
Hirsch, 4; Morgan Park, 3.
Senn, 7; Roosevelt, 6.
Proviso, 4; New Trier, 1.
Evanston, 8; Oak Park, 7.
Lake View, 5; Amundsen, 5 [15 innings].
Bowen, 2; Parker, 0.
Lindblom, 3; Phillips, 2.

FRENCH LICK
—now at the height of its glory . . . .

May is always a delightful month at French Lick—but this May is topping them all! An unusually smart crowd is here—plenty of gay doings—sunshiny days. Run away now while it's all perfect. The sports, of course, couldn't be better anywhere—golf on championship courses, riding on thoroughbred horses, hiking through beautiful wooded vales, perfect tennis and swimming. You'll be ready for ALL of them after French Lick's curative mineral baths and Pluto's tonic waters! Get your reservation in today!

REDUCED FARES ON THE MONON ROUTE!
Every day (10 day), round trip $11.20
Week-end, round trip.... 8.40
(Reduced Round Trip Pullman Fares)

Two trains leave Chicago daily 9 A. M. and 9 P. M., Central Standard Time.

FRENCH LICK SPRINGS HOTEL
French Lick, Indiana.
T. D. TAGGART, Pres. H. J. FAWCETT, Mgr.

—LEO FOX—
Presents
Disney's New Sailor Straws
$3.50 and $5.00
Panamas
$5 to $25
DISNEY HAT SHOP
8 North Michigan

The Resco Twin-Foot Measuring Machine, now installed exclusively in all Regal Stores, is the only foot measuring machine in the world that gives you these facts.

The exact length and width of both feet measured at the same time under the Walking Weight of the body with heels raised to normal shoe height.

The exact length and width of each foot (right and left) is recorded individually on a separate card in Foot Sizes and Inches.

The delicate mechanism of this machine is scientifically adjusted to measure the foot expansion and register the length and width of the shoe required to properly fit both stocking feet when the "standing weight" is placed on the sensitive springs.

You are cordially invited to come in today and look at this new machine, and allow our salesmen to give you a card punched by the machine showing the exact length and width of your longest foot under Standing Weight and demonstrate the Ten Regal Tests of Custom Shoe Fitting.

The Wing-Tip Buck Brogue illustrated is the favorite model of a famous Custom Bootmaker and is the most popular GENUINE All-Over White Buck Style shown this year. All White is All Right—but Genuine White Buckskin is better.

This is only One of 100 Regal Custom Reproductions for street, dress and sport, but every White Shoe in our $5.55 line is made from a fine selection of the best tannages of Genuine White Buck,—*and there isn't anything better than the best.*

REGAL SHOES

43 So. Wabash Avenue (Men's and Women's) Open Saturday Evenings
10 So. Dearborn Street (Men's Exclusively) Open Every Evening
119 So. Dearborn St. (Men's Exclusively) Open Saturday Evenings
4718 Sheridan Road—Near Wilson (Men's and Women's) Open Every Evening

WHY *kill* DISTANCE?

Don't let armour plate insulation rob you of the distance you are entitled to.

Distance possibilities in a golf ball lie in the even tension, live rubber core winding. Here is the "guts and go" of the ball—but unless the blow of your club can get into this store-house of energy it is of little benefit to you.

Wilson Thin-Cover golf balls place a minimum of obstruction between your stroke and the life of the ball. The whole core of live, healthy rubber works for you to its fullest possibilities. Every ounce of your club swing translates itself into yardage. That's why Wilson golf balls are longer off the tee. They are scientifically built to set new distance records when hit by clubs swung by human hands. It is not by machine tests alone that they prove their superiority. Play a Wilson Thin-Cover ball and you will get every inch of distance that should rightfully be yours.

Try The New HOL-HI +
built particularly for better golfers in tournament play.

Within this new ball is packed more distance than has ever been placed beneath the cover of any golf ball.

Dimple marking 75c each $9 per dozen

Wilson GOLF EQUIPMENT

By this mark you shall know fine golf equipment

Wilson Thin-Cover allows a greater yardage of rubber winding on the ball thereby increasing distance possibilities . . .

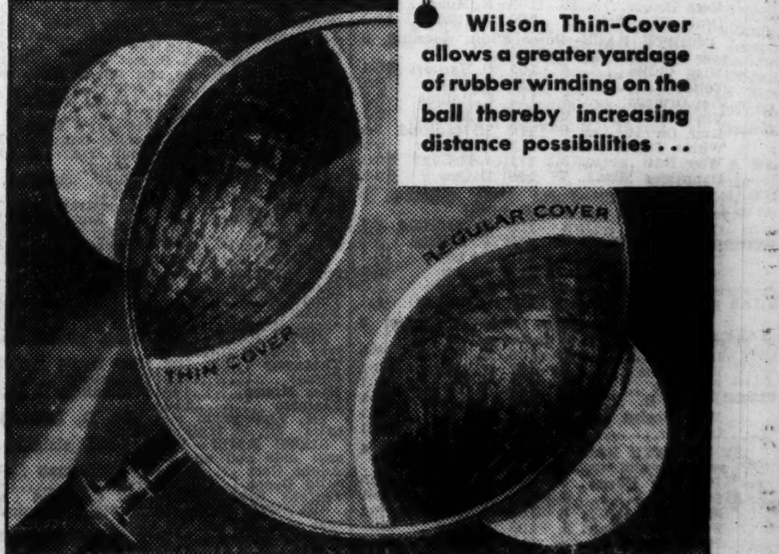

WILSON-WESTERN SPORTING GOODS CO.
Chicago, New York and Other Leading Cities

Men who know fine cigars say
RICORO CIGARS
TASTE FINE
Nobles Size 5c
CORONA Size 7c—4 for 25c
Sold only at UNITED CIGAR STORES and Whelan Drug Stores
MAIL ORDERS FILLED
Box of 50—Ricoro Nobles $2.50
Postage prepaid
UNITED CIGAR STORES
330 W. 42nd St., New York City

SEE SHORT ODDS ON MATA HARI IN ILLINOIS DERBY

Favorite to Be Shipped Tomorrow Night.

BY FRENCH LANE.

Horses like Kissinbug, Bag Smasher, Run On, and The Break were galloping their selling plater hearts out and were winning at Aurora yesterday afternoon, so the talk of most of the people in the crowd of 6,500 turned to the Illinois Derby, to be renewed next Wednesday afternoon.

This $10,000 race, which will be run just before the curtain rolls down on the spring racing season at the Aurora course, is causing unusual interest because it is the first of a long series of stake races to be decided in Chicago this year. Many of these Chicago stake races will have a championship complexion, and the Illinois Derby may have a bearing on the 3 year old situation.

Mata Hari to Run.

Quite a wave of excitement rippled through the Aurora crowd yesterday when definite word was received that Mata Hari is to leave Detroit tomorrow night on a trip which will bring her to Chicago for both the Illinois Derby and the American Derby.

Of course almost everybody has already awarded the 3 year old championship to the Brookmeade stable. They can't see how Cavalcade or High Quest, both from Brookmeade, can "blow" the title.

Still these fickle race fans may have overlooked Mata Hari, which might be right up there disputing the title with either of the Brookmeade colts when the season ends. She wound up her 2 year old campaign in a blaze of glory and she might do it again this year. You never can tell what will happen in horse racing.

Mata Hari Is Favorite.

Mata Hari is coming in charge of Trainer Clyde Van Dusen and more than likely will have Our Sailor as a running companion in the Illinois Derby. The granddaughter of Man o' War will no sooner take up her quarters on the Aurora track than she will be installed as the Illinois Derby favorite.

Only Cavalcade, High Quest, or Discovery could crowd her out of this post of honor. Neither Cavalcade nor High Quest is eligible to the Illinois race. Discovery was nominated, but no hint was made by any one connected with Alfred G. Vanderbilt's stable that the son of Display will be shipped here for the race.

With these three out of the race Mata Hari more than likely will open in the pay or play betting at about 7 to 5, and if she behaves well in her workouts here will certainly be an odds-on post-time favorite.

Plight, the Texas Derby winner, and his stable mate, Indian Salute, will also reach the Aurora track at about the time Mata Hari arrives. They will command quite a following. New Deal is also coming up from Kentucky and is one of the high weights of the Derby. He may come in for some support.

Expect Eastern Horses.

The Aurora officials expect Sun Tempest, Patchpocket, Identify, Blue Again and Probably Gay Monarch to ship from New York for the race.

The Break beat Longus by three-quarters of a length in the Naperville claiming purse which was the headliner yesterday. It was the first defeat for Longus in four starts so the favorite players went down with him. The Break forced the pace all the way and jumped into the lead soon after the stretch run started. He shook off both Longus and Captain Danger when they made stubborn last minute challenges.

AURORA ODDS & JOCKIES

FIRST PLACE—Purse $500, claiming, 2 year olds, 4½ furlongs:

Horse.	P.P.	Wt.	Jocky	Odds.
Tall Set	6	109	E. Arcaro	5-2
Tipover	10	109	G. Horn	5-2
Miss Rebeck	109	109	F. A. Smith	15-1
Hagerman	3	112	No boy	15-1
Smoky Mountain	2	112	No boy	8-1
Hustling Time	8	109	No boy	8-1
Fern Memoriam	1	112	W. Boga'ki	10-1
Bad Penny	4	112	K. McCray	30-1
Tribble	5	112	No boy	30-1
Blind Star	7	112	R. Tilden	3-1
Fair Prospect	9	112	G. Arnold	30-1
Lady Louella	12	109	J. H. Burke	30-1

SECOND RACE—Purse $500, claiming, 3 year olds and up, 5½ furlongs:

Horse.	P.P.	Wt.	Jocky	Odds.
Irfaneh	13	104	No boy	2-1
Linmast	7	114	T. Reno	15-1
Curly Head	14	109	F. A. Smith	8-1
Allens	5	109	J. H. Burke	8-1
Harmonical	15	104	No boy	4-1
Gay Follies	10	103	J. Hernandez	5-1
Monde	1	109	No boy	10-1
French Maid	2	104	C. Rollins	30-1
Graydale	3	109	No boy	30-1
Corroon	4	108	No boy	30-1
Volquary	6	109	O. Harbort	30-1
Princess Black	8	109	No boy	30-1
Barbara O.	9	109	G. Arnold	30-1
Our Beauty	11	103	No boy	30-1
Polly E.	12	109	No boy	20-1
King Today	16	108	No boy	30-1

THIRD RACE—Purse $500, claiming, 3 year olds and up, 5½ furlongs:

Horse.	P.P.	Wt.	Jocky	Odds.
Brother Ben	8	115	No boy	20-1
Blind Puss	9	100	J. Hern'dez	15-1
Satanic	7	100	No boy	20-1
Roselake	2	105	W. Boga'ski	4-1
Billie Birck	4	110	K. McCray	4-1
Slip Knot	5	100	No boy	5-2
Montaris	18	105	O. Harbort	10-1
Black Miss	1	100	No boy	8-1
Friend Tom	3	110	No boy	10-1
Wooster Sauce	6	110	No boy	30-1
O'Donnell	10	110	No boy	20-1
Englebert	11	110	J. McCoy	30-1
Miami Sands	12	115	No boy	30-1
Maestro	13	115	No boy	30-1
King Hollister	14	110	No boy	30-1
Dutchy	15	105	No boy	30-1
Vera D.	16	100	R. Moon	30-1
Deets Campfire	17	100	J. Strong	15-1

FOURTH RACE—Purse $500, claiming, 3 year olds and up, 6 furlongs:

Horse.	P.P.	Wt.	Jocky	Odds.
Miss Chilla	4	107	O. Harbort	10-1
Toltec	1	112	No boy	8-1
Jim Ormont	3	112	C. Rollins	3-1
Vin Noir	2	103	C. Mills	6-1
Run On	8	112	H. Manifold	3-1
Whizz James	6	112	P. Keester	5-2
Why Not	5	111	J. McCoy	20-1
Dauntless Miss	7	106	D. Cox	15-1

FIFTH RACE—Purse $600, claiming, 3 year olds and up, 1 1-16 miles:

Horse.	P.P.	Wt.	Jocky	Odds.
Oaten	1	110	H. Manifold	6-1
Happy Lad	2	110	P. Keester	5-2
Donie	4	110	No boy	6-1
Northern Sir	5	115	D. Cox	8-1
Sambo Brown	3	110	No boy	2-1
Enro	6	113	C. Rollins	4-1

SIXTH RACE—Purse $500, claiming, 3 year olds and up, 6 furlongs:

Horse.	P.P.	Wt.	Jocky	Odds.
Infinity	6	116	E. Arcaro	6-5
Flag Time	4	102	C. Rollins	3-1
Le Flore	3	111	O. Harbort	3-1
Justice B.	2	111	W. Lowe	10-1
Well Heeled	1	111	C. Mills	8-1
Oziti	5	102	No boy	15-1

SEVENTH RACE—Purse $500, claiming, 4 year olds and up, 1 mile and 70 yards:

Horse.	P.P.	Wt.	Jocky	Odds.
Phantom Rock	7	110	K. McCray	8-5
Skibo	4	105	H. Manifold	6-1
Mekachee	8	105	R. Haber	6-1
Frank Grossman	1	105	No boy	20-1
Hazel Hopps	5	105	No boy	15-1
Wise Lee	3	110	No boy	8-5
George Jr.	2	110	No boy	20-1
Flitsome	6	100	C. Rollins	20-1

AURORA FORM CHART

[Copyright: 1934: By Daily Racing Form Publishing Company.]

FIRST RACE—Four and one-half furlongs. Purse $500. Net value to winner, $375; second, $75; third, $35; fourth, $15. Weather clear; track fast.

Horse and jocky—	Wt	PP	St	¼	Str	Fin	Owner	Eq odds
KISSINBUG [R.Heigle]	110	5	6	5^2	4½	1^h	ShandonFarm	6.06-1
JAY D [E.Arcaro]	113	3	2	1½	1^1½	2^1	J.D.Mikel	1.83-1
JIMMY N [T.Reno]	113	2	3	6	6	3^1½	Mrs.J.Chesney	9.78-1
IMPRIMIS [G.Arnold]	104	1	1	4^3	2^h	4^6	BrentwoodSta.	3.88-1
MERE SATIN [P.Keester]	108	4	4	3½	5^h	5^3	R.J.Boudreau	8.93-1
AUNT MARIE [R.Tilden]	107	6	5	2^h	3^h	6	Jos.Cattarinich	4.32-1

Time, :24, :48 2-5, :54 3-5. Two dollar mutuels paid: Kissinbug, $14.12 straight, $4.70 place, $4.22 show; Jay D, $3.18 place, $2.60 show; Jimmy N, $4.30 show. Winner trained by J. J. Greely Jr. Went to post at 2:19. At post 3 minutes.

KISSINBUG, in close quarters early, came to the outside when clear, closed strongly and was up to win in the final strides. JAY D attained a clear lead after the start, set a good pace to the final sixteenth, where he weakened. JIMMY N broke well but dropped out of contention, gained rapidly in the closing stages

SECOND RACE—Five and one-half furlongs. Purse $500. Net value to winner, $375; second, $75; third, $35; fourth, $15.

Horse and jocky—	Wt	PP	St	¼	½	Str	Fin	Owner	Eq odds
DURGA [O.Harbort]	104	5	2	2^3	3½	2^h	1½	H.J.Bundscho	1.25-1
KING FARO [P.Keester]	109	8	5	3½	2^h	3^h	2½	J.J.Griffin	9.70-1
LADY LA MARNE [Arnold]	103	9	7	4^2	4^4	4^3	3^1	BrentwoodSta.	5.24-1
FULL FLING [H.Manifold]	103	3	1	1½	1^1	1^h	4^1	A.&H.Lederer	49.54-1
JOE GEARY [R.Tilden]	114	4	4	5½	5^2	5^3	5½	A.G.Tarn	10.72-1
CHIEF GERONIMO [McCoy]	114	6	6	8^6	7^4	6^8	6^6	Mrs.J.C.Tutt	8.20-1
FARMER BOB [E.Arcaro]	114	1	9	7^h	6½	7^8	7^6	P.Hatcher	18.72-1
KILDEE MARY [F.Polk]	103	2	3	9	9	8^1	8^6	W.Harrison	68.33-1
VERGENE [W.Boganowski]	103	7	8	6^3	8^4	9	9	H.C.McConnell	7.96-1

Time, :23 3-5, :47 3-5, :59 4-5, 1:07. Two dollar mutuels paid: Durga, $4.50 straight, $3.08 place, $2.34 show; King Faro, $10.52 place, $4.56 show; Lady La Marne, $3.34 show. Winner trained by P. Sater. Went to post at 2:45½.

DURGA, in close attendance for five-eighths, disposed of FULL FLING when ready, continued gamely, but was doing her best to outlast KING FARO. The latter probably best, was in close quarters most of the way and weakly ridden in the final stages.

THIRD RACE—Six furlongs. Purse $500. Net value to winner, $375; second, $75; third, $35; fourth, $15. Daily double, 2d and 3d races, paid $9.18.

Horse and jocky—	Wt	PP	St	¼	½	Str	Fin	Owner	Eq odds
BAG SMASHER [E.Arcaro]	116	2	1	1½	1^5	1^3	1^2	C.E.Davison	.42-1
BAPTISM [C.Rollins]	106	7	2	2^1	2^3	2^h	2^n	E.Brown	7.96-1
GOLDEN STORM [O.Harbort]	111	3	4	3^3	3^4	3^5	3^4	E.Stillman	7.60-1
MUTUAL FRIEND [F.Smith]	111	4	6	6^2	4½	5^5	4^h	J.O.Ellis	10.12-1
CURTSEY [T.Dowell]	106	1	3	4½	6^3	4½	5^6	P.C.JamesJr.	72.64-1
MAECHUTE [J.Strong]	111	6	7	7	5^3	6^6	6^{12}	KathrynO'Neal	87.21-1
JANECE T [H.Manifold]	106	5	5	5^1	7	7	7	H.Parsons	43.72-1

Time, :23 4-5, :48, 1:13 3-5. Two dollar mutuels paid: Bag Smasher, $2.84 straight, $2.74 place, $2.20 show; Baptism, $4.52 place, $2.76 show; Golden Storm, $2.46 show. Winner trained by owner. Went to post at 3:09. At post 1 minute.

BAG SMASHER broke rapidly, stumbled after the break, but recovered quickly, raced clear and galloped throughout to win in hand. BAPTISM, closest to the pace from the start, was no match for the winner and just lasted to outlast GOLDEN STORM.

FOURTH RACE—Six furlongs. Purse $500. Net value to winner, $375; second, $75; third, $35; fourth, $15.

Horse and jocky—	Wt	PP	St	¼	½	Str	Fin	Owner	Eq odds
RUN ON [H.Manifold]	109	6	3	3^1	2^1½	1^h	1^n	Shipp&McMas'r	2.59-1
FLASHING THRU [R.Tilden]	114	5	2	1^1	1½	2^4	2^6	Dixiana	2.88-1
AURICA [O.Harbort]	104	2	4	4^h	4^h	5^1	3^h	F.Wright	4.16-1
COMMISS'R KEN'Y [Martin]	114	1	1	2^h	3^1	3^1	4^2	R.J.Boudreau	58.72-1
VENNIE H [C.Rollins]	103	4	6	6	6	4^h	5^h	E.Brown	81.73-1
POLYPHOTE [E.Arcaro]	109	3	5	5^3	5^1	6	6	C.E.Davison	2.12-1

Time, :23 3-5, :47 2-5, 1:12. Two dollar mutuels paid: Run On, $7.18 straight, $3.70 place, $3.32 show; Flashing Thru, $4.02 place, $2.88 show; Aurica, $3.10 show. Winner trained by E. B. Shipp. Went to post at 3:32. At post 2½ minutes.

RUN ON, well up from the start, came around the leaders entering the stretch, wore down FLASHING THRU midway of the stretch, but the latter came again and headed him briefly, then indulged the winner in a bitter duel, but could not withstand him. FLASHING THRU, raced clear soon after the start, continued well to the stretch, offered strong contention when challenged, but lost a close race.

FIFTH RACE—One mile and 70 yards. Purse $600. Net value to winner, $425; second, $100; third, $50; fourth, $25.

Horse and jocky—	Wt	PP	St	¼	½	¾	Str	Fin	Owner	Eq odds
THE BREAK [H.Manifold]	114	1	2	4^2	2^h	2^3	1^1	1¾	Sh'p&M'M'r	2.59-1
LONGUS [P.Keester]	109	3	5	5½	5^4	4^1	3^h	2^3	W.A.Mikel	1.56-1
CAPT. DANGER [O.Harbort]	109	2	1	1^1	1^h	1^h	2^1	3^3	P.Kelley	4.16-1
CELTIC PRINCE [J.H.Henry]	104	4	3	2^h	3^1	3^2	4^4	4^6	Mrs.R.Allen	6.89-1
BOB WEIDEL [C.Rollins]	109	6	4	6	6	6	5^3	5^8	J.Holub	37.22-1
SERGT. HILL [J.Hernandez]	115	5	6	3½	4^2	5^4	6	6	B.Manzeil	31.64-1

Time, :24 4-5, :49, 1:15 3-5, 1:39, 1:43 4-5. Two dollar mutuels paid: The Break, $7.18 straight, $3.84 place, $2.62 show; Longus, $3.46 place, $2.30 show; Capt. Danger, $2.46 show. Winner trained by E. B. Shipp. Went to post at 4:00½; off at once.

THE BREAK, under steadying reserve while following in close pursuit, came around the leader in the stretch, responded gamely to punishment, drew clear, but was kept under vigorous riding to hold LONGUS. Latter, never far back, gained gradually and closed going fastest. CAPT. DANGER weakened after setting the pace for three-quarters.

SIXTH RACE—One and one-sixteenth miles. Purse $500. Net value to winner, $375; second, $75; third, $35; fourth, $15.

Horse and jocky—	Wt	PP	St	¼	½	¾	Str	Fin	Owner	Eq odds
BEN BERNIE [E.Arcaro]	112	5	4	1½	1^3	1^1½	1^3	1^3½	Mrs.Riezer	4.57-1
JUDGE DIRENZO [T.Reno]	112	1	2	2^1	2^2	2^4	2^6	2^6	R.B.Bridw'll	1.35-1
OUR SANDY [D.Cox]	112	3	3	4½	4^1	4^6	4^5	3^2	Mrs.A.Mil'r	7.90-1
WHO WIN [C.Mills]	112	7	6	3^2	3^6	3^3	3^5	4^3	J.Oros	10.66-1
BAGGATAWAY [W.Magner]	108	4	5	5^6	5½	5^1	5^4	5^4	Mrs.Viau	13.12-1
ALLEGRETTO [H.Manifold]	107	6	7	6^h	6^8	6^4	6^8	6^8	Sh'p&M'M'r	10.92-1
CHICLERO [C.Rollins]	107	2	1	7	7	7	7	7	Mrs.I.Tay'r	7.62-1

Time, :24 4-5, :49, 1:13 4-5, 1:39 2-5, 1:46. Two dollar mutuels paid: Ben Bernie, $11.14 straight, $4.86 place, $3.62 show; Judge Direnzo, $3.30 place, $2.80 show; Our Sandy, $3.56 show. Winner trained by M. Rieser. Went to post at 4:27. At post 2 minutes. Start good. Won easily; place driving.

BEN BERNIE had the most speed, raced clear after a quarter, continued under occasional pressure, drew out in the closing stages and won in hand. JUDGE DIRENZO, a strong factor for three-quarters, weakened, and failed to be dangerous thereafter. OUR SANDY had no excuse.

SEVENTH RACE—One mile and 70 yards. Purse $500. Net value to winner, $375; second, $75; third, $35; fourth, $15.

Horse and jocky—	Wt	PP	St	¼	½	¾	Str	Fin	Owner	Eq odds
BINDING TIME [P.Keester]	104	1	1	1^1	1^2	1^1	1^1	1^1	W.M.Howe	2.51-1
NOWSKI [F.A.Smith]	107	7	6	6^2	3^6	3^5	2^1	2^1½	J.C.Ellis	68.40-1
HASOLA [C.Rollins]	102	6	7	2^h	2^2	2^h	3^2	3½	O.Viau	4.89-1
SKIBO [H.Manifold]	107	5	4	8	7^h	6^8	5^3	4^3	Sh'p&M'M'r	2.37-1
LILAC BLOOM [D.Cox]	107	3	8	7^3	6½	5^1	4^h	5^6	Mrs.A.Mil'r	3.48-1
MIJO [E.Arcaro]	106	4	3	4^h	5½	4½	6^6	6^8	Sal'n&Sh'n	65.73-1
MY AGA [R.Tilden]	107½	2	2	3^1	4½	7^6	7^4	7^5	Mrs.Camp'l	14.62-1
TRUXTON [T.Reno]	112	8	5	5½	8	8	8	8	R.T.Watts	38.72-1

Time, :24 1-5, :48 2-5, 1:13 3-5, 1:40 3-5, 1:45. Two dollar mutuels paid: Binding Time, $7.02 straight, $5.90 place, $3.60 show; Nowski, $47.72 place, $9.48 show; Hasola, $3.80 show. Winner trained by M. E. Costello. Went to post at 4:56. At post 2 minutes. Start good. Won driving; place same.

BINDING TIME, raced to the front at the start, continued gamely under clever rating and gamely withstood NOWSKI. Latter, moved to contention after a half, challenged boldly, but was not good enough. HASOLA raced evenly without mishap.

TODAY'S SELECTIONS

[For Fast Track.]

AURORA, ILL.

1—No selections.
2—Irfaneh, Linmast, Curly.
3—Brother Ben, Blind Puss, Satanic.
4—Miss Chilla, Toltec, Jim Ormont.
5—OATEN, Happy Lad, Donie.
6—Infinity, Flag Time, Le Flore.
7—Phantom Rock, Skibo, Mekachee.

BELMONT PARK, N. Y.

1—Jessie D. M., Moisson, Exhibit.
2—Euclid, Impromptu, Wedding Ring.
3—Waterwitch, Sickle Pear, Contessa.
4—MOUNTAIN ELK, Dark Winter, Jovius.
5—Candy Prince, Charmed Eyes, Vicaress.
6—Top High, Jack Low, Sleepy Joe.

DALLAS, TEX.

1—Ann What, Dr. Kaiser, Sister Donna.
2—Pima Gayle, Bull Boy, La Mascota.
3—Clamp, Miss Angelo, Bachelor's Dew.
4—BY PRODUCT, Modesto, Tar Water.
5—Brown Slippers, Discobolus, Chief's Pride.
6—Lemon, Seth's Queen, Speckle.
7—Slimaway, Traplon, Bourbon Rose.
8—Line Rider, Lugano, Moorish Amulet.

DETROIT, MICH.

1—AIR SQUADRON, Boston Brook, Church Call.
2—Becky Puppet, My Wish, Light Echo.
3—Joe McCaw, Souer Blanche, Blackstrap.
4—Ned O., Toytown, Princeton.
5—Trumpery, Salaam, Miss Mouse.
6—Bright Bubble, Dark Conquest, Adobe Post.
7—Brown Wisdom, Bartering Kate, Manya.

CHURCHILL DOWNS, LOUISVILLE, KY.

1—Fairsickle, Quasimodo, Sandy Joe.
2—Little Connelly, Broadcaster, Bourbon Prince.
3—Spanish Red, Dark Devil, War Pledge.
4—Poet Prince, Polly Rita, Gobet.
5—EVERGOLD, Leros, Gift of Roses.
6—Tomfoolery, Booms Pal, Old Lady.
7—Skirl, Royal Sport, Plumage.
8—Ppon, Mad Career, Whangdoodle.

CHURCHILL DOWNS RESULTS.

FIRST RACE—Purse $600, maiden 2 year old fillies, 5 furlongs:
Iceberg, 115 [E.Pool] 4.00 2.20 2.20
Diavoless, 115 [Pichon]... 2.80 2.20
Mary T., 115 [Cavens] ... 2.20
Time, 1:01 3-5. Sarahmond and Lady Cotner ran.

SECOND RACE—Purse $600, claiming, 3 year olds and up, 6 furlongs:
Bob Custer, 110 [Balaski].11.80 4.00 3.40
Bardstown, 103 [Hanka].. 2.60 2.20
Fair Cynthia, 103 [Fowler] 5.60
Time, 1:14 Jodie K., Shoteur, Traggat, Morning Fair and Bibboo ran.

THIRD RACE—Purse $600, claiming, 2 year olds, 5 furlongs:
Charlie Dawn ,115 [Rich'd] 4.80 2.80 2.20
Busy Prince, 112 [Canfield] 3.80 2.40
Little Cynic, 109 [Pichon] 2.20
Time, 1:01 1-5. Golden Beam, Lucy, Waltz King, Miss Jap and Slant Eye ran.

FOURTH RACE—Purse $600, claiming, 3 year olds and up, 6 furlongs:
Lady Pal, 103 [G.Fowler] 8.60 5.80 5.20
Rettef, 108 [Cavens]. 12.00 5.80
Dusky Dame, 105 [Hanka] 4.00
Time, 1:14. Mai San, Exuberant, Master Bruce, Pantaloons and Collection ran.

FIFTH RACE—Purse $600, claiming, 3 year olds and up, 6 furlongs:
Secret Tryst, 104 [Hanka].22.80 15.60 4.20
Gilb't Elston, 104 [Balaski] 4.40 3.20
Nituma, 111 [Cassard] ... 3.80
Time, 1:13 2-5. Shepherd Boy and Ridge Blond ran.

SIXTH RACE—Purse $800, allowances, 3 year olds and up, 1 mile:
Port Au Brooms, 109 [Balaski] 10.40 3.60 2.60
New Deal, 105 [Pichon].. 3.40 3.00
Advising Anna, 104 [B'g'r] 2.60
Time, 1:37. Frank Ormont, Chance Line, High Diver and St. Jensund ran.

SEVENTH RACE—Purse $600, claiming, 3 year olds and up, fillies and mares, mile and a sixteenth:
Terrain, 107 [G. Fowler].. 5.20 2.60 2.40
Marie Jean, 109 [Hanka]. 2.60 2.60
Brush Down, 104 [Balaski] 2.80
Time, 1:47 1-5. Double Date and Flowery Lady ran.

EIGHTH RACE—Purse $600, claiming, 3 year olds and up, 1¼ miles:
Bring Back, 109 [Elston] 6.60 3.20 2.60
Whymask, 114 [Hardy].... 3.00 2.40
S'thland Lad, 109 [Bal'ki] 2.60
Time, 2:07 3-5. Lucky Amelia, Omel, and Mountainy Man ran.

DETROIT FAIR GROUNDS.

FIRST RACE—Purse $800, claiming, 2 year olds, 5 furlongs:
Blackbirder,107 [Jacobs]...11.00 4.60 3.20
Synod, 112 [A. Robertson] 3.60 2.80
Polly Hundred,109 [Mat'li] 4.20
Time, :59 3-5. Roping, *Dark Diane, U Demon, Earle Maxwell, Brindle, *Lucky Bill, Truly Yours, In Motion, and Imperial Betsy ran. *Field.

SECOND RACE—Purse $800, claiming, 3 year olds and up, 6 furlongs:
Burning Feet,111 [H.Cal'n].15.80 7.40 4.60
Style Corner,116 [F.Sarg't] 3.80 3.20
Devilish, 98 [Petrella]..... 5.00
Time, 1:12 3-5. *Broadway Belle, Scimitar, Merry Chatter, Shasta Star, The Hun, Mervin B., Grier of Spain, and *Morgil ran.

THIRD RACE—Purse $800, claiming, 3 year olds and up, 6 furlongs:
Speedy Skippy,103 [Peters].9.40 4.40 3.80
Sabula, 112 [Mattioli]..... 3.80 3.20
Playing On, 99 [R. Bohn]. 5.60
Time, 1:11 1-5 [new track record]. My Counselor, De Valera, and Stroll Along ran.

FOURTH RACE—Inaugural Handicap, purse $1,500, 3 year olds and up, 6 furlongs:
Clotho, 106 [A.Rob'tson].14.60 6.80 5.00
Projectile, 100 [Peden]... 6.80 4.00
Polydorus, 116 [Sage]... 9.40
Time, 1:10 4-5 [new track record]. Dark Hope, Flying Sailor, Rehoboth, Constant Wife, and Curacao ran.

FIFTH RACE—Purse $800, allowances, 3 year olds, 1 1-16 miles:
Thomasv'le,107 [Dronet]..27.60 13.00 4.60
Slipper King, 110 [Lowry]. 9.20 3.80
†Elf Lock, 105 [A.Rob'on] 2.80
Time, 1:44 3-5. Our Sailor, Rock X., Money Getter, Lawsuit, and †Rhadamanthus ran. †C. V. Whitney entry.

SIXTH RACE—Purse $800, claiming, 3 year olds and up, 1 1-16 miles:
Even Up, 108 [Mauro]....6.80 3.80 2.40
Sandwrack, 109 [Jacobs].. 3.80 2.80
Bright B'uty,111 [Mitchell] 2.40
Time, 1:46. Yonkel and Unencumbered ran.

SEVENTH RACE—Purse $800, claiming, 3 year olds and up, 1 1-16 miles:
Wahoo, 108 [Sage]........ 8.20 4.40 3.40
Sun Shadow, 116 [Sargent] 4.60 3.40
Six Bells, 99 [Mauro]..... 3.60
Time, 1:47 1-5. Catwalk, Jim Robin, Polly Cee, and Star Brook ran.

DETROIT ENTRIES.

FIRST RACE—Purse $800, special weights for maiden 2 year olds, 5 furlongs:
Deb's Delight ....115 | Dark Zeni 115
Church Call .....112 | Charlotte W. 112
Billy Bee ....115 | Eddie J. 115
Dancing Queen ...112 | Boston Brook 115
Air Squadron ....112 | Twoaday 112
Double B. ....115 | Big Smokey 115

SECOND RACE—Purse $800, claiming, maiden 3 year olds and up, 6 furlongs:
Red Forage ......102 | *Jeton 97
Light Echo .... 97 | *†Becky Puppet . 95
*Donna Mine ....102 | Tumble In 97
Fritter Circle ....105 | *†Peggy's Peggy. 95
My Wish ....110 | Golden Camp 100
*Genial Joe ......100 | Small Play 102
†Lowenstein and Hertz entry.

THIRD RACE—Purse $800, claiming, 4 year olds and up, 6 furlongs:
Semester ....110 | *Blackstrap 105
Super Purchase ..105 | *Red Run 110
Joe Macaw ....110 | Electric Gaff 110
Soeur Blanche ...105 | *Timorous 100

FOURTH RACE—Purse $800, claiming, 4 year olds and up, 6 furlongs:
*Lough Port .....110 | *Princeton 110
Thistle Coot .....110 | Toytown 110
Bubbler ....110 | Santander 115
*Jean Brown .....105 | *Ned O. 105

FIFTH RACE—Purse $800, allowances, 3 year olds, 6 furlongs:
Thataway ....108 | †Our David 106
Cursor ....115 | ‡Trumpery 108
Miss Mouse ....105 | †Walkalong 106
‡Salaam 110
†M. Lowenstein and Mrs. G. Lowenstein entry. ‡C. V. Whitney entry.

SIXTH RACE—Purse $800, claiming, 4 year olds and up, 1 mile:
Adobe Post ....111 | My Gentleman ...115
*Old Depot ....106 | Arrowswift 115
*Bright Bubble ..105 | Dark Conquest ..115

SEVENTH RACE—Purse $800, claiming, 3 year olds and up, 1 1-16 miles:
*Syndic ....112 | *Representative ..112
Manya ....112 | *Cherokee Sal ... 97
Brown Wisdom ...112 | Bartering Kate ..102
†Apprentice allowance claimed.
Weather, clear; track, fast.

DAILY DOUBLES

AURORA.
Durga and Bag Smasher................$9.18

DETROIT.
Blackbirder and Burning Feet $171.00

CHURCHILL DOWNS.
Bob Custer and Charlie Dawn.........$33.40

BELMONT PARK RESULTS.

FIRST RACE—Purse $1,000, claiming, 2 year olds, 4½ furlongs, Widener course:
Cheka, 106 [Hunter]........ 3-1 6-5 3-5
Tangerloo, 108 [Kurtsinger]. 4-1 2-1
Ogle, 103 [Litzenberger] ... 7-5
Time, 1:53. Susie V., Manual, Trickling, *Back Fence, *Will Lowe, Kindred Spirit, Unknown Soldier, Cheshire, Teeter Totter, Happy Dawn, and Lone Miss ran. *Mrs. John Hay Whitney entry.

SECOND RACE—Purse $1,000, conditions, 3 year olds, 6 furlongs:
Blue Again, 114 [Meade]...... 2-1 7-10 1-3
Diseur, 107 [R. Jones] 20-1 10-1
Chancing, 111 [Malley]....... 6-5
Time, 1:12 2-5. Dreel, Sun Tempest, Glendye, and Shot and Shell ran.

THIRD RACE—Purse $1,000, conditions, 3 year olds, 6 furlongs:
Identify, 111 [Haas]......... 7-1 5-2 7-5
Open Range, 117 [Lit'berger] 8-5 4-5
Believer, 111 [Malley] 7-5
Time, 1:12. The Immortal II., Revere, Buster Boy, Proud Girl, Easiest Way ran.

FOURTH RACE—Purse $1,200, conditions, 3 year olds and up, 1 mile:
Spy Hill, 104 [Coucci]....... 6-5 1-4 Out
Faireno, 118 [Malley] .... 1-3 Out
Burgoo King, 118 [Meade] .. Out
Time, 1:36 2-5. Flaming Mamie ran.

FIFTH RACE—Purse $800, conditions, maiden 2 year olds, 4½ furlongs, Widener course:
Nice Talk, 116 [R. Jones]... 7-1 5-2 6-5
Col. Greene, 116 [Malley]... 2-1 4-5
Sailor Beware, 116 [Coucci]. Out
Time, :53 1-5. Prince Comixa, Any Chance, Dartalong, Sou'wester, All Aflame, Gay Blade, and Queen's Flag ran.

SIXTH RACE—Purse $800, claiming, 3 year olds and up, mile and a sixteenth:
Integrity, 111 [Litzenberger].11-5 3-5 1-5
Major General, 109 [J. Lynch] 2-5 1-5
Source Circle, 103 [Cruz]... 8-5
Time, 1:45. Village Vamp, Brass Monkey, and Pelham ran.

BELMONT PARK ENTRIES.

FIRST RACE—Purse $800, claiming, 2 year olds, 4½ furlongs [Widener course]:
Moisson ....110 | Jessie D. M. 111
Exhibit ....110 | Herendeth 101
*Golden Dream...102 | Najort 107
Tracker 113

SECOND RACE—Purse $800, claiming, 3 year olds and up, 7 furlongs:
Aubys Boy........105 | †Wedding Ring...105
*Impromptu ......103 | Lambrack 105
Union ....112 | Walda 100
*Curlette ....105 | God of War........105
Bipartisan ....105 | *Dunley 100
Herkimer ....112 | Jesting 110
Rock Point........112 | *Euclid 110

THIRD RACE—Purse $1,000, conditions, fillies, 3 year olds, 6 furlongs:
Brown Witch.....108 | Contessa 113
Sickle Pear.......106 | Waterwitch 108
Gold and Black..106 | Dusky Princess...106

FOURTH RACE—Purse $1,000, condition, 4 year olds and up, 1 mile:
Dark Winter......114 | Jovius 105
Old Master........105 | Blind Bowboy.....109
Mountain Elk....109

FIFTH RACE—Purse $800, conditions, 2 year olds, 4½ furlongs [Widener course]:
Bright Banner....110 | Vicaress 112
Candy Prince.....112 | Patriotic 112
Jolly Saint.........110 | Charmed Eyes....109
Lady Sable.........115

SIXTH RACE—Purse $800, claiming, 3 year olds, 1 mile:
Banners Flying...111 | Billy M..............108
Skimalong ....107 | *Jack Low..........103
Rego ....109 | *Sleepy Joe.........107
*Pass Shot.........111 | *Top High...........109
*5 pounds apprentice allowance claimed.
†7 pounds apprentice allowance claimed.

DALLAS RESULTS

FIRST RACE—Purse $600, claiming, maiden 3 year olds and up, George course:
Lucy Sabine, 103 [Craig]. 4.30 2.90 2.60
Ann What, 109 [Hooper].. 4.90 4.40
Dr. Mars, 114 [Daniels]... 9.10
Time, :57 4-5. Doreen M., Claflag, Dr. Kaiser, Vicki, and Chief's Melody ran.

SECOND RACE—Purse $600, claiming, 3 year olds and up, George course:
Lord Tourna't, 115 [Allen] 3.10 2.30 2.30
Flag Bearer, 112 [Malzan] 2.40 2.60
Manners, 113 [Courtney].. 2.80
Time, :57 2-5. Irish Lays, Knockaway, and Renounce ran.

THIRD RACE—Purse $600, claiming, 3 year olds and up, 6½ furlongs:
Jessie Carey, 108 [King]...13.30 5.30 3.70
Moroi, 116 [Woolf]........ 3.70 2.90
Terry Lass, 106 [Daniels].. 3.70
Time, 1:20 1-5. Max Way, Aurebon, and Seth's Queen ran.

FOURTH RACE—Purse $800, claiming, 4 year olds and up, 6½ furlongs:
Whisking, 99 [Martinez]...22.90 7.90 3.40
Dis Dat, 112 [Craig]..... 4.20 2.70
Moane Keala, 111 [Malzan] 2.40
Time, 1:19. Ben Minturn, Frisco, and Georgia Lily ran.

FIFTH RACE—Purse $600, claiming, 4 year olds and up, 6½ furlongs:
High Bottom, 109 [King]. 4.60 3.20 2.40
Princess Carolyn,102[Cou'y] 5.20 3.20
Forget Not, 111 [Edwards] 2.60
Time, 1:19 1-5. Judge Peak, Racketeer, and Chief's Scout ran.

SIXTH RACE—Purse $600, claiming, 4 year olds and up, 7 furlongs:
Tamerlane, 107 [J. King].. 4.00 2.80 2.50
Fayette Prince, 112 [Parke] 3.20 2.50
Saucy Maria, 98[Martinez] 3.20
Time, 1:26. Malimou, Eighty Twenty, Extra Man ran.

SEVENTH RACE—Purse $600, claiming, three year olds and up, George course:
Jaz Age, 111 [Allen]..... 5.90 4.30 3.50
Thistle Lucy, 104 [Dyer]... 8.50 4.60
Victorium, 118 [Parke]... 7.30
Time, 0:57 2-5. Nyack, Eisenberg, Ytfin, and Baldy ran.

CHURCHILL DOWNS ENTRIES.

FIRST RACE—Purse $600, maiden 3 year olds and up, 6 furlongs:
Whare ....112 | Fairsickle 107
Quasimodo ....112 | Lady Mary.........107
Precocious ....112 | Sandy Joe 112
Vellum ....112 | The Gither 107
Van Diego ....112 | Potterton 112
Barbara Carom ..107

SECOND RACE—Purse $600, claiming, 3 year olds and up, 6 furlongs:
Peggy Lehmann ..107 | Home Work 112
Monk's Star ......107 | Bango Bar 112
Wise Dream ...... 97 | Bourbon Prince ..112
Little Connelly ..110 | Broadcaster 107

THIRD RACE—Purse $600, maiden 3 year olds and up, 6 furlongs:
Noah's Daughter.107 | Nightinggale 107
Exclusive ....115 | Fair Lily 107
Wagwood ....112 | Deceive 107
Dark Devil ....112 | War Pledge 112
Spanish Red ......115 | Grania 110
Equipment 107

FOURTH RACE—Purse $600, claiming, 2 year olds, 5 furlongs:
Poet Prince ......111 | Gypsy Feet 105
Gobet ....108 | Athanette 107
First Pigeon ......105 | Pollyrita 108

FIFTH RACE—Purse $800, handicap, 3 year olds and up, 6 furlongs:
Sazerac ....105 | Leros 102
Evergold ....109 | Gift of Roses 109

SIXTH RACE—Purse $600, claiming, 3 year olds, 1 mile:
Sir Jacob ....109 | Blind Brook 112
Silver Sun ....109 | Norman D. 115
*Caw Caw ....105 | Tomfoolery 112
Old Lady ....104 | Booms Pal 115

SEVENTH RACE—Purse $600, claiming, 3 year olds and up, 1 1-16 miles:
Mai San ....108 | Militia 113
*Skirl ....108 | *Plumage 106
Hit and Run ....106 | Royal Sport 111
Migosh ....108 | Dusky Lass 108

EIGHTH RACE—Purse $600, claiming, 3 year olds and up, 1 1-16 miles:
Red Boot ....113 | Hydsar 106
Mad Career ....116 | Yarnallton 113
Single Day ....106 | *Upon 108
Oderic ....113 | Whangdoodle 113
*Apprentice allowance claimed.
Weather, clear; track, fast.

DALLAS ENTRIES.

FIRST RACE—Purse $600, claiming, maiden 3 year olds and up, George course:
Cheraw ....108 | Ann What 109
Dr. Mars ....114 | Dr. Kaiser 108
Thistle Fly ....103 | Sister Donna 103
Dezan ....108 | Foxie Sis 103

SECOND RACE—Purse $600, claiming, maiden 2 year olds, 4½ furlongs:
*Sheridaiis ....100 | Polante Rose 107
Pima Gayle ....110 | Carbine's Comet .110
Della Beach ....105 | Bull Boy 110
La Mascota ....107 | Golden Moon 105

THIRD RACE—Purse $600, claiming, 2 year olds, 4½ furlongs:
*Clamp ....106 | *Miss Angelo 110
Ancient Rome ......114 | *Bachelor's Dew ..109
Carbine's Goldy ...107 | *Grand View 105
Reproach 115

FOURTH RACE—Purse $700, claiming, 4 year olds and up, 6½ furlongs:
Onside ....106 | By Product 103
Chief's Ranger ....112 | *Peacock Girl 100
*Tar Water ....105 | Modesto 105

FIFTH RACE—Purse $600, claiming, 3 year olds and up, 6½ furlongs:
Chief's Pride ......107 | Wind Song 102
Thistle Flit ....102 | Paul's Valley 107
*Brown Slippers . 97 | Joe Sam 107
Discobolus 118

SIXTH RACE—Purse $600, claiming, 4 year olds and up, 6½ furlongs:
Lemon ....110 | Black Flash.........105
Barbarossa ....103 | Try Some 106
Betty Ann ....105 | Speckle 106
Seth's Queen 101

SEVENTH RACE—Purse $600, claiming, 3 year olds, 1 mile:
*Thistle Duce .....111 | May Way 111
Bourbon Rose .....106 | Arson 106
*American Red ...111 | Slimaway 111
*Traplon 106

EIGHTH RACE—Purse $600, claiming, 4 year olds and up, 1 mile:
*Moorish Amulet.102 | Kitty Sue 110
Vagabond ....107 | Line Rider 115
Sarsita ....112 | Lugano 115
Bengal Tiger 115
*Apprentice allowance claimed.
Weather, clear; track, fast.

THIS IS NATIONAL PARK YEAR

The OPPORTUNITY OF A LIFETIME

YELLOWSTONE

via the famous West Yellowstone Entrance

For only $46.95 round trip

See YELLOWSTONE the incredible, the miraculous ... land of weird geysers, fascinating bears, deep canyons, beautiful lakes and falls ... and a thousand other wonders that draw visitors from every land.

Extra days for vacation pleasure—when you go by train.

The best YELLOWSTONE bargain you've ever known ... rail fares Chicago to West Yellowstone down to $46.95. Stopover, if you wish, at Salt Lake City and Denver. Return limit 16 days. Longer limit slightly higher ... Pullman charges cut one-third ... cost of famous Yellowstone Park Circle Tour reduced to $45.00 in hotels, $38.00 in lodges.

Via North Western-Union Pacific you can include YELLOWSTONE as a convenient side trip en route CALIFORNIA or PACIFIC NORTHWEST, or on a thrilling combination tour with ZION-BRYCE-GRAND CANYON National Parks or COLORADO.

Also Ask About Economical, Escorted, All-Expense Tours

Air-conditioned dining, observation and all-room cars on many North Western-Union Pacific trains this summer

USE COUPON OR CALL

UNION PACIFIC Dept. 114M 6 S. La Salle St. Phone Randolph 0141 or C. & N. W. Ry. Dept. 558M 137 S. La Salle St. Phone Dearborn 2121 Chicago, Ill.

Please send me free booklet and full details about ☐ YELLOWSTONE-GRAND TETON.
I am also interested in:
☐ Zion-Bryce Grand Canyon ☐ Colorado-Utah ☐ Western Dude Ranches ☐ California and Hawaii
☐ Boulder Dam ☐ Rocky Mountain National Park ☐ Pacific Northwest-Alaska ☐ Escorted, All-Expense Tours
Name.................
Street.................
City................. State.................

TOMORROW'S TRAIN TODAY

CHICAGO & NORTH WESTERN · UNION PACIFIC

SPY HILL WINS BELMONT RACE FROM FAIRENO

Meade, Kurtsinger Spill; Escape Injury.

New York, May 17.—[Special.]—Mrs. Payne Whitney's Kentucky Derby and Preakness competitor, Spy Hill, scored his most impressive victory so far this year when he was a driving winner of the featured Burgomaster purse at Belmont Park this afternoon. A head back at the end of the mile was William Woodward's Faireno, winner of the Belmont stakes of 1932.

The race was strictly a two horse contest, although E. R. Bradley's Burgoo King, winner of the Kentucky Derby and Preakness of 1932, was a starter. He finished third, six lengths back of Faireno and five before the only other starter, Flaming Mamie, a long shot. The time for the mile was 1:36 2-5, with the winner the favorite at 6 to 5. Silvio Coucci was the winning rider.

While Bradley did not see his colors in front in the main event, he had the satisfaction of a victory by Blue Again. Blue Again won the second race by four lengths under the strong handling of Don Meade.

Meade narrowly escaped serious injury in the fifth race when he and Charley Kurtsinger were flung to the track in an accident. Meade was up on All Aflame, which was in the lead when passing the grandstand in a race down the Widener chute. The horse ducked in toward the rail, barged into Queens Flag, ridden by Kurtsinger, and both horses and riders went down in a spectacular spill.

Meade was knocked unconscious, but when examined in the emergency hospital was found to have suffered no broken bones. Kurtsinger got off even more lightly.

TRYCOOK PAYS $810.40 TO WIN AT HAGERSTOWN

Hagerstown, Md., May 17.—[Special.]—Trycook, a 2 year old filly, owned by G. L. Stryker, won the first race at the Hagerstown race track this afternoon at the longest odds since Augeas won and paid $840 at Agua Caliente in February, 1933. Trycook paid $810.40 for $2 straight tickets, $273.20 to place and $73 to show.

Bellizzi Dies from Fall in Jamaica Race

New York, May 17.—[Special.]—Dominick [Duke] Bellizzi, diminutive jocky from New Rochelle, died today in Mary Immaculate hospital in Jamaica from injuries he suffered Saturday at the Jamaica race track when he fell from Mrs. Dodge Sloane's two year old, Psychic Bid. Bellizzi was injured internally and an operation was performed.

Bellizzi fell when Psychic Bid was flying around a turn three lengths ahead of the others, and was running a little wide of the rail. Bellizzi, in order to keep him straight, released the right rein and with his two hands seized the left rein and tugged with all his might. He hoped in this way to keep his horse from going to the outside. Bellizzi, however, lost his balance and fell off the horse right into the path of several others. He was struck by the flying hoofs of at least two.

Bellizzi received his first training under the late Sam Hildreth and rode his first race for the Rancocas stable of Harry F. Sinclair. He gave such impressive performances at Empire City last fall that Bob Smith, trainer for Mrs. Sloane, signed him.

Bellizzi continued to show improvement and this year was ranked as one of the best riders in the sport. He rode more than 100 winners, the greater part of them within the last year.

CLOTHO BREAKS TRACK RECORD IN DETROIT OPENER

Detroit, Mich., May 17.—(AP)—Clotho, with A. Robertson up, established a track record of 1:10 4-5 as he won the Detroit Inaugural handicap at six furlongs, featuring the opening card of the 120 day race meeting at the Michigan Fair Grounds today. Approximately 15,000 were present.

During the running of the inaugural, Rehoboth fell in the upper turn, throwing Jocky Winters heavily. Rehoboth arose and finished running. The jocky was badly shaken.

Speedy Skippy, which won the third race, had established a six furlong track record at 1:11 1-5, but held the record exactly 30 minutes when it was again smashed by Clotho.

North Central Meets Lake Forest Nine Today

The North Central college baseball team which is leading the Northern Illinois conference with five victories and no defeats, will play Lake Forest at Naperville this afternoon as part of College day.

Illinois College, Beaten 9 to 7, Loses First Place

Bloomington, Ill., May 17.—[Special.]—State Normal knocked Illinois college from first place in the Little 19 conference baseball race today, winning, 9 to 7.

meet the new executive

Hundreds like him are coming to buy Touchstone models ... are benefiting by the quality—workmanship—style ... unusual values at such an extremely moderate price.

Touchstone Models $6.95

THE YORK in black or brown

HANAN & SON
MADISON AT WABASH

HORSE RACING
AURORA
TODAY—2:15 p.m.
Grandstand, $1 Clubhouse, $1.50
7 RACES DAILY—8 SATURDAY
BURLINGTON—Lvs. Union Depot at 1 P. M. daylight time. Stops Western and Cicero Aves. Sat.—2 trains—12:40 & 1 P. M. Round trip, 90c. C. A. & E. ELECTRIC—Lvs. Wells St. station 11:05, 12:05, 12:50, 1:05 and 2:05 daylight time. Round trip, including bus, to track, $1. AUTO ROUTES—Ogden Ave., Roosevelt Road or North Ave.
$10,000 DERBY MAY 23

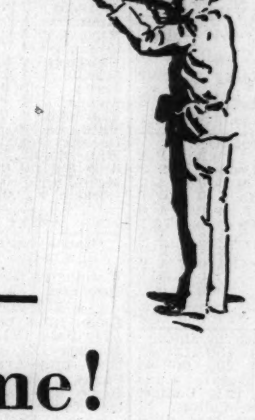

Perfect Score—a hit every time!

La Azora made cigar history in its rapid rise to popularity. La Azora isn't a cigar you have to learn to like. It takes you by storm with the very first puff. Long before you finish your first La Azora, you'll decide that it is *your* brand from then on. The only way to account for the amazing growth of La Azora is by the realization that every smoker who has tried La Azora became an immediate booster. The very next time you step up to a cigar counter draw a bead on the La Azora box and shoot a nickel.

La AZORA
(PRONOUNCED LA-ZO-RA)
5c CIGAR

CHICAGO DISTRIBUTING BRANCH
17-19 [illegible]. Austin Ave., Chicago, Ill.
Phone Whitehall 5110

G. H. P. CIGAR CO., INC., PHILA., PA.

CASS GILBERT DIES; FATHER OF THE SKYSCRAPER

Famous Architect Victim of Heart Attack.

BROCKENHURST, England, May 17.—(AP)—Cass Gilbert, the celebrated American architect, died unexpectedly here tonight of a heart attack. He was 74 years old.

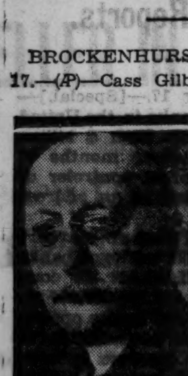

CASS GILBERT.

He died in a hotel room. His wife and daughter, Mrs. Charles M. Post, were at the bedside.

The architect came here from London a week ago. He and his family were planning to sail for the United States on Saturday, hotel officials said.

Mr. Gilbert was born in Zanesville, O., Nov. 24, 1859. For some years he had made his home in New York, where the architect's other daughter, Miss Emily G. Gilbert, and a son, Cass Jr., reside.

FATHER OF SKYSCRAPER.

Cass Gilbert was the father of the modern skyscraper.

As early as 1899 he was considered as among the best of American architects. In that year his design for the New York custom house was accepted after some political and professional objections that Gilbert had not been a resident of New York City long enough to know just what the city wanted.

When the 60 story Woolworth building was erected, Gilbert was like an old fashioned explorer hitting into uncharted seas. No building of that height—792 feet—had been built, and the experiment generally was looked upon as Woolworth's "folly" and Gilbert's "architectural lark."

When President Woodrow Wilson touched the button that illuminated it with 80,000 lights on the night of April 24, 1915, 600 prominent public officials gathered to do Gilbert honor.

Awarded Gold Medal.

The Woolworth building is now only the sixth highest skyscraper in New York City, but it still remains one of the principal points of interest in the financial district. The Empire State building is 1,248 feet high and the Chrysler building 1,046 feet. The New R. C. A. building, the skyscraper at William, Hanover and Beaver streets, and the Bank of Manhattan rank next.

At a dinner in 1931 Gilbert was awarded the gold medal of the Society of Arts and Sciences for inaugurating the age of skyscrapers.

After drawing the plans for the first skyscraper he resumed his general architectural work. He designed—among many other public buildings—the state capitols of Minnesota, West Virginia, and Arkansas.

One of the last structures for which he drew plans was the new Supreme Court of the United States building, facing the national capitol. This building is nearing completion.

Chicago honored him in 1893 by making him a member of the national jury on World Fair buildings. The same year he was made director of the American Institute of Architects.

Gilbert married Miss Julia T. Finch of Milwaukee, Wis., on Nov. 29, 1887. Prior to going to New York Gilbert lived in St. Paul, Minn.

WINNIE WINKLE, THE BREADWINNER: From Bad to Worse

JACK BENNY'S AIR TREK TO END IN STAR FILM ROLE

Sports Aces on CBS Chain Tomorrow.

BY LARRY WOLTERS.

Jack Benny will take up a cross-country trek within a fortnight that will land him in pictures. The popular radio comedian has signed a contract to star in a film for United Artists. Mary Livingstone, his wife and radio partner, will go with him, and they will continue their Friday evening broadcasts from Los Angeles. Although plans are not completed, it is reported that Frank Parker, the tenor, and Don Bestor's orchestra will continue on the program from New York, transcontinental wires bringing the two sections of the show together.

Word has filtered in from New York that Mrs. Franklin D. Roosevelt's new sponsored series will be aired over NBC. Details are being kept secret at Radio City.

Sports Aces on Air.

The science of nose punching will be explained at 7 o'clock tomorrow night over WBBM-CBS by three eminent successes in this field. Included will be Primo Carnera, with an accent that makes Rubinoff's sound like a diction medalist's; Barney Ross and Jimmy McLarnin. Gus Haenschen's orchestra will be on hand to provide soft music in case of a knockout.

A brace of radio entertainers will appear at the Irish Village at the Fair [and probably on the airways over NBC]. Bob Nolan will be master of ceremonies. Pat Kennedy, the Irish tenor, may be heard from the spot soon after the Fair opens. Ray O'Hara's orchestra, featuring Stanley Jacobsen as soloist, will play.

Vallee May Come Here.

Rudy Vallee may be heard on the local airlanes this summer from the Urban room of the Congress hotel. Ozzie Nelson also is reported considered for the room. . . . Broadcasts from the Streets of Paris, featuring Thaviu's Concert band, will be exclusive for W-G-N. . . . The 500 mile Memorial day auto race at Indianapolis will be broadcast by NBC. Graham McNamee, Steve Hannagan, and William Lundell will report the event.

When CBS tried to broadcast a telephone conversation with Java the other evening they had to be satisfied with Hawaii. A test had been run off perfectly, but the actual broadcast brought nothing from the East Indies. And it wasn't static that caused the trouble. A certain Mr. Vanderveer, who was handling the Java end, it now leaks out, thought the test was the real broadcast. When the broadcast time came he had packed up and gone home.

CROSSWORD PUZZLE

HORIZONTAL

1. Shade tree
4. Chemical element
11. Tie
14. Extinct New Zealand bird
15. Imitate
16. Reverential fear
17. Maintenance
19. Fraternity members
21. Writing fluid
22. Garden implement
23. Large vat
24. Tie tightly
26. Maxim
27. Find out
30. Ovum
31. Plant container
32. Evergreen
33. Hint
34. Printing measure
35. Peaceful
37. Scorch
38. Secretes
40. Possessive pronoun
41. Prescribed menus
42. Paragraph
43. Sitting of a court
45. Three-toed sloth
46. Irritate
47. Worn groove
48. One-spot
49. Sesame
50. Value highly
52. The firmament
53. Unit of force
54. Rodent
55. Become extinct
56. Cry convulsively
57. Original copy of a document
60. Fall
63. Goddess of the dawn
64. Breach
66. Fish eggs
67. Tiny
68. Hair
69. This minute

VERTICAL

1. Ostrichlike bird
2. Chop off
3. Constructing
4. Humble
5. Sprite
6. Greek letter
7. Joint
8. Infrequent
9. Consumed
10. Missive
11. Roast or broil whole
12. Be indebted
13. Small tumor
18. Terminate
20. Shack
22. Chopping implement
24. Bee residence
25. Catches fire
26. The sun
27. Noise
28. Window hanging
29. Ductile
31. Dance step
32. Desert
35. Fold of dress
36. Affirmative
37. Storage compartment
39. Grape sugar
41. Female deer
43. Total
44. Frozen
47. Quick answer
49. Small tributary of the Thames
51. Devour
52. Percolates
53. Pinpoint
55. Opiate
56. Brings legal action against
57. Church bench
58. Mottled appearance in wood
59. Mongrel
60. Part of "to be"
61. Cow's cry
62. Untried
65. Pronoun

YESTERDAY'S PUZZLE SOLVED

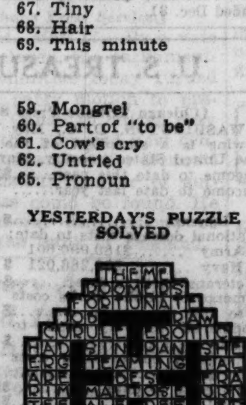

TODAY'S RADIO BROADCASTS

CHICAGO WAVE LENGTHS.

W-G-N—720	WCFL—970
WMAQ—870	KYW—1020
WBBM—770	WMBI—1080
WENR—870	WJJD—1130
WLS—870	WGES—1360
WAAF—920	

[Central Daylight Saving Time.]

A. M.

7:00—W-G-N—"Good Morning," musical program; time signals; weather reports.
WLS—Bulletin Board.
KYW—The Musical Clock.
WBBM—The Minute Parade.
WCFL—Morning Shuffle.
WMAQ—Morning worship.
WAAF—Farm Folks Hour.
7:30—WLS—Top o' the Morning.
WAAF—Breakfast Express.
8:30—WLS—Peggy and Steve.
8:45—W-G-N—Food Flashes with Virginia Clark.
9:00—W-G-N—The "Keep Fit" club with Capt. Paul Fogarty.
WLS—Dr. Herman Bundesen.
KYW—Edward McHugh, songs.
WAAF—Memory Lane.
WBBM—Ensemble.
9:15—W-G-N—Clara, Lu 'n' Em.
WMAQ—Hazel Arth, contralto.
WBBM—Kay Storey, songs.
WAAF—Merry-Go-Round.
9:30—W-G-N—Len Salvo, organ; market reports; weather forecast.
WBBM—Quartet.
WMAQ—Tune Time.
WCFL—Musical Highlights.
KYW—Joe White, tenor.
9:45—W-G-N—Lovely Ladies, with Marian Holt.
WBBM—Tom Baker, songs.
KYW—Rose Vanderbosch.
10:00—W-G-N—Movie Personalities, with Francis X. Bushman and Elizabeth Hines.
WBBM—Mary Ellis Ames.
WCFL—Popular music.
KYW—Morning Parade.
WAAF—Ballads.
10:15—W-G-N—The Friendly Neighbor.
WBBM—Will Osborne's orchestra.
10:30—W-G-N—Love Making, Inc.
WBBM—Art Wright, tenor.
WMBI—Bible school.
WENR—Comedy.
WMAQ—Rhythm Ramblers.
WCFL—George O'Connell, baritone.
10:45—W-G-N—Painted Dreams.
WENR—Songfellows.
WBBM—James Gorman, tenor.
11:00—W-G-N—Hal Kemp's orchestra.
WMBI—Musical.
WBBM—The Voice of Experience.
KYW—Rex Maupin's orchestra.
WMAQ—Gene Arnold and the Commodores.
WENR—Les Karina, soprano.
WAAF—Mountain Melodies.
11:15—W-G-N—Len Salvo, organist.
WMAQ—Johnny Marvin.
WBBM—Virginia Clark.
WENR—Wendell Hall.
11:30—W-G-N—Market reports. Joseph Hassmer, baritone.
KYW—Pianist.
WMAQ—Battle's orchestra.
WBBM—Smiling Ed O'Connell.
11:45—WBBM—Frank Wilson, Gertrude Linn.
WLS—Neighbor Boys.
KYW—Songfellows.
WCFL—Popular music.
11:50—W-G-N—Health talk by Dr. J. A. Wright.
NOON—W-G-N—Midday service, Joseph M. Artman, Religious Education Assn.
WLS—Orchestra.
WBBM—Instrumentalists.
WMAQ—Words and music.
WAAF—Concert Hour.
WCFL—Dr. Springer's Forum.
WMBI—Evangelistic service.
KYW—Gov. Bryan of Nebraska.

P. M.

12:15—WCFL—Luncheon music.
WBBM—Organ music.
WMAQ—The Honorable Archie.
12:30—W-G-N—Grain markets; Palmer House ensemble.
KYW—Farm and Home Hour.
WBBM—Helen Fitch.
WMAQ—Air Brakes.
WLS—Round-up.
12:45—W-G-N—Rikk's Hungarian orchestra.
WCFL—Eddie Hanson, organ.
WBBM—Jerry Sullivan.
1:00—W-G-N—Just Plain Bill.
WLS—Dinner Bell program.
WMAQ—The Magic of Speech.
WMBI—Organ music.
1:15—W-G-N—"The Story of Helen Trent."
WBBM—Pinto Pete.
WLS—The Neighbor Boys.
1:30—W-G-N—Palmer House ensemble.
KYW—Smack-out.
WCFL—Organ.
WMAQ—Don Carlos' orchestra.
WLS—Uncle Ezra.
1:45—W-G-N—Century of Progress orchestra.
WCFL—Popular music.
WLS—Magic hour.
KYW—Smackout.
2:00—W-G-N—June Baker's home management.
WCFL—Red Hot and Low Down.
KYW—Rex Maupin's orchestra.
WMAQ—Maria's Matinée.
2:15—W-G-N—Baseball, Chicago Cubs vs. Philadelphia. [Also WBBM.]
WAAF—Estelle Barnes, pianist.
WLS—Greenville College choir.
2:30—KYW—Musical Varieties.
2:45—WCFL—Good Will day meeting.
3:00—WMBI—Home hour.
WMAQ—Cosmopolitans.
WLS—Betty and Bob.
KYW—Lucky Seven.
WCFL—Moments Musical.
3:15—WLS—Tower Topics.
WCFL—Century of Progress orchestra.
WMAQ—Nellie Revell.
3:30—WMBI—Radio and Bible school.
WMAQ—Temple of Song.
KYW—The Two Doctors.
WENR—Singing Stranger.
3:45—WCFL—Clouthier's orchestra.
WENR—Century of Progress orch.
4:00—WAAF—Estelle Barnes, pianist.
WMAQ—Madame Sylvia.
WENR—"Art and the People."
4:15—WCFL—Leo Terry, organist.
WMAQ—Oswald Mazzucci, cellist.
WAAF—Organ.
WENR—Little Jackie Heller.
4:30—W-G-N—Afternoon Musical.
WMAQ—Hum and Strum.
WBBM—Organ melodies.
WENR—Ma Perkins.
4:45—KYW—Bailey and Stitzel.
WMAQ—Alice in Orchestralia.
WBBM—Copeland's orchestra.
WENR—Grandpa Burton.
WAAF—Mood in Blue.
5:00—W-G-N—The W-G-N orchestra.
WENR—Orchestra.
WBBM—H. V. Kaltenborn.
WMAQ—Xavier Cugat's orchestra.
5:15—WAAF—Rhythm Kings.
WBBM—"Skippy."
KYW—Xavier Cugat's orchestra.

Today's Features

Noon — KYW — Woodmen of the World dedication; Gov. Bryan of Nebraska, Senator Sheppard of Texas, and D. E. Bradshaw, president of W. O. W.

IREENE WICKER.

1 p. m.—W-G-N—"Just Plain Bill," dramatic sketch, with Ralph Juul in the rôle of Bill Davidson.

2:15 p. m.—W-G-N—Baseball, Chicago Cubs vs. Philadelphia with Bob Elson (also on WBBM).

2 p. m.—WMAQ—Maria's Matinée, Lanny Ross and Showboat cast.

5:30 p. m.—W-G-N—Ireene Wicker, "The Singing Lady," will tell the story of Albert Spalding, famous violinist.

6:30 p. m.—WENR—Music by Gershwin.

6:45 p. m.—WENR—Max Baer.

7 p. m.—KYW—Jessica Dragonette, male quartet, piano duo, and Rosario Bourdon's orchestra.

7 p. m.—WLS—Ethel Shutta, blues singer; Walter O'Keefe, and Bobbie Dolan's orchestra.

7:30 p. m.—WBBM—"The Court of Human Relations," dramatizations.

8 p. m.—W-G-N—"Stars on Parade," with Block and Sully, comedy team, and Will Osborne's orchestra.

8 p. m.—WMAQ—Frank Munn, Vivenne Segal, and Abe Lyman's orchestra.

8 p. m.—WLS—Phil Harris' orchestra and Leah Ray, blues singer.

8:30 p. m. and 10:30 p. m.—W-G-N—The Music of Wayne King and Jan Garber from the Aragon and Trianon.

8:30 p. m.—WENR—Phil Baker, Harry McNaughton, Irene Beasley.

8:30 p. m.—WBBM—Jeannie Lang, Jack Whiting, and Jack Denny's orchestra.

9 p. m.—WMAQ—First Nighter, "The Stranger."

9 p. m.—WBBM—"Program of the Week"; Henry Busse's orchestra.

9:30 p. m.—WMAQ—Jack Benny, Frank Parker, and Don Bestor's orchestra.

WMAQ—Jules Allen, songs.
WENR—"Salty Sam."
5:30—W-G-N—The Singing Lady.
WENR—Marion and Jim.
KYW—Uncle Bob's club.
WBBM—Jack Armstrong.
WCFL—"Two Bits."
WMAQ—Musical Mosaics.
5:45—W-G-N—Little Orphan Annie.
WBBM—Peabody Brothers.
WMAQ—William Hain, tenor.
6:00—W-G-N—Dick Steel, the Boy Reporter.
WAAF—The Sports Review.
KYW—Trio Romantique.
WBBM—Jack Russell's orchestra.
WMAQ—Boyd Raeburn's orchestra.
6:15—W-G-N—Musical Dessert, trio, and Len Salvo, organist.
WMAQ—Dr. M. O. Hudson.
WBBM—The Sportcast.
WENR—Baseball resume.
6:30—W-G-N—John Harrington, the Sport Reporter.
WMAQ—Three X Sisters.
KYW—Pickard family.
WENR—George Gershwin's orchestra.
WBBM—Anson Weeks' orchestra.
WMBI—Musical program.
6:45—W-G-N—Palmer House ensemble.
WBBM—Boake Carter.
WENR—Max Baer.
WMAQ—The Goldbergs.
KYW—Charles Hamp.
7:00—W-G-N—Stevens Hotel ensemble.
WAAF—Symphonic Hour.
WLS—Bobby Dolan's orchestra; Ethel Shutta, songstress; Walter O'Keefe.
KYW—Jessica Dragonette, soprano; the Cavaliers, and Rosario Bourdon's orchestra.
WBBM—Carl Hoffmayr's orchestra.
WMAQ—Bridge club.
7:15—W-G-N—Rube Appleberry.
WCFL—Leo Terry, organist.
WMAQ—True stories of the sea.
WBBM—Easy Aces.
7:30—W-G-N—The Lone Ranger.
WBBM—Court of Human Relations.
WLS—Maple City Four.
WMAQ—Bridge Club of the Air.
7:45—WLS—Babe Ruth.
WMAQ—Charles Agnew's orchestra.
8:00—W-G-N—Will Osborne and his orchestra, "Stars on Parade."
KYW—Rex Maupin's orchestra.
WMAQ—Abe Lyman's orchestra.
WLS—Phil Harris' orchestra.
WCFL—Dr. Springer's forum.
8:15—WBBM—Little Jack Little's orchestra.
8:30—W-G-N—Wayne King's orchestra.
KYW—Clyde Lucas' orchestra.
WENR—Phil Baker, Irene Beasley.
WMAQ—One night stands.
WBBM—Jack Whiting, Jeannie Lang.
8:45—W-G-N—Jan Garber's orchestra.
KYW—Tom Gentry's orchestra.
9:00—W-G-N—Arthur Wright, tenor, and the orchestra.
WMAQ—The "First Nighter."
WENR—Stories that should be told.
WBBM—"Program of the Week."
WCFL—Polish program.
9:15—KYW—Charlie Hamp.
WENR—Mario Cozzi.
9:30—W-G-N—Tomorrow's Tribune.
WBBM—News dramatizations.
WMAQ—Jack Benney.
WENR—"Variety Show."
9:35—W-G-N—"Headlines of Other Days."
9:45—W-G-N—The Dream Ship.
WBBM—The Puzzler.
10:00—W-G-N—Seymour Simmons' orchestra.
WENR and WMAQ—Amos 'n' Andy.
KYW—George R. Holmes.
WBBM—Senator D. O. Hastings.
10:15—W-G-N—Orchestra gems with Arthur Oberg, tenor.
WMAQ—Gene and Glenn.
KYW—Robert Simmons, tenor.
WBBM—Isham Jones' orchestra.
10:30—W-G-N—Wayne King's orchestra.
WMAQ—Clyde Lucas' orchestra.
WENR—The Hoofinghams.
WBBM—Earl Hines' orchestra.
KYW—Vincent Lopez's orchestra.
10:50—W-G-N—Jan Garber's orchestra.
WENR—Dan Russo's orchestra.
11:00—WBBM—Carl Hoffmayr's orchestra.
KYW—Harold Stern's orchestra.
WENR—Frankie Masters' orchestra.
WMAQ—Harold Stern's orchestra.
11:10—W-G-N—Earl Burtnett's orchestra.
11:30—W-G-N—Ted Weems' orchestra.
WMAQ—Ted Black's orchestra.
WBBM—Sam Robbins' orchestra.
WENR—Seymour Simons' orchestra.
11:50—W-G-N—Earl Burtnett's orchestra.
Midnight—WMAQ—Al Kvale's orchestra.
WENR—Clyde Lucas' orchestra.
WBBM—Russell's orchestra.
KYW—Dan Russo's orchestra.

A. M.

12:10—W-G-N—Jan Garber's orchestra.
12:30—W-G-N—Seymour Simons' orchestra.
WBBM—Earl Hines' orchestra.
WMAQ—Dan Russo's orchestra.
WENR—Tom Coakley's orchestra.
1:00—W-G-N—Ted Weems' orchestra.

Burlington Road Official Is Taken by Death at 63

Burlington, Ia., May 17.—(AP)—William F. Ackerman, 63, superintendent of the Burlington railroad shops at West Burlington, died this morning after several months' illness.

Former Head of National Dental Association Dies

Ottawa, Kas., May 17.—(AP)—Dr. Frank O. Hetrick, 74, an Ottawa dentist for 54 years and president of the National Dental association in 1912 and 1913, died today.

Heart Disease Fatal to Wife of Federal Engineer

Marion, Ill., May 17.—[Special.]—Mrs. P. B. Wilson, wife of the federal engineer in charge of the Big Muddy canal project, died of heart disease this afternoon.

G. H. BOHLANDER LEAVES FAMILY $50,500 ESTATE

Letters of administration were issued yesterday in the estate of Gustav H. Bohlander, former mayor of the village of Melrose Park, who died Jan. 27, leaving an estate estimated at $50,500. Heirs to the estate are the widow, Mrs. Minnie Bohlander, 1002 Broadway, Melrose Park, and two daughters.

Seven wills were admitted to probate by Oscar S. Caplan, assistant to Probate Judge John F. O'Connell. The wills are those of:

EDWIN S. NAFFZ, died April 15. Estate $10,000, to two brothers and three sisters. Austin Rooney, executor.

ELMA M. NELSON HOLMSTEN, died March 1. Estate $36,500 to husband, sister and friend. Carl H. Holmsten, husband, executor.

EMMA REDMANN, died April 15. Estate $5,000 to son and two daughters. Hertha Peterson, daughter, executrix.

WILLIAM MOHR, died March 3. Estate $6,000 to three sons, daughter and step son. Henry W. Mohr, stepson, executor.

OTTO M. KRAUSE, died March 19. Estate $6,100 to two sons and daughter, Arthur T. Krause, son, executor.

MICHELE FUOCO, died Sept. 18, 1932. Estate $5,000 to two sons. Garibaldo Borrelli, executor.

THOMAS PURTELL, died March 13. Estate $5,500 to widow and daughter. Nellie Purtell, widow and May V. Bourke, coexecutrixes.

Funeral Services Today for Charles C. Richards

Funeral services for Charles C. Richards, ornithologist, a charter member of the Izaak Walton league, and for twenty years connected with the sport goods department of Marshall Field & Co., will be held today in Christ Episcopal church, 65th street and Woodlawn avenue. The body will then be taken to Norwich, Conn., Mr. Richards' native town, for burial. In pursuing his hobby of ornithology, Mr. Richards accumulated one of the most complete collections of birds' eggs in the world.

JOHN LIND, 76 years old, 6431 South Morgan street, a resident of Chicago for 30 years, died of a heart attack at his home yesterday. He celebrated his golden wedding anniversary a month ago. He is survived by his wife, Mary, 76 years old.

Mrs. Elsie Morrow Krum of Lake Forest Is Dead

Mrs. Elsie Morrow Krum, 67 years old, mother of Morrow, Tyrrell, and Fayette Krum, all former members of THE TRIBUNE staf, died last night at the Alice Home hospital in Lake Forest after an illness of six weeks. Death was due to cerebral embolism. Mrs. Krum was born in Pontiac, Ill., and resided there until recently. She was the widow of Herbert J. Krum, who died eight years ago. For several months Mrs. Krum had made her home with her son Morrow in Lake Forest. Funeral services and burial will be at Pontiac tomorrow at 2 p. m.

Michigan City Official's Vife Dies During Operation

Michigan City, Ind., May 17.—[Special.]—Mrs. Nellie Boyd Gale, 44 years old, wife of P. C. Gale, superintendent of the Michigan City water department, died in St. Anthony's hospital here late last night during an operation.

FORMER LANGUAGE TEACHER OF BOYS IN ROOSEVELT CLAN DIES

Lawrenceville, N. J., May 17.—[Special.]—Dr. Mather Almon Abbott, headmaster of Lawrenceville academy for fifteen years, who once taught the classics to Franklin Delano Roosevelt and to the three sons of the late Theodore Roosevelt, died here today. He was sixty. Complications which developed after pneumonia caused death.

From 1896 to 1914 Dr. Abbott taught at Groton, and it was there that he taught Franklin Roosevelt and Kermit, Theodore Jr., and Archibald Roosevelt.

In 1915 he went to Yale university as professor of Latin, and in 1918 and 1919 he was coach of the Yale crew. On Nov. 17, 1919, he became headmaster of Lawrenceville.

PLAN TO BUILD BIRD SANCTUARY IN JACKSON PARK

A plan to establish a bird sanctuary near the south end of the Jackson park lagoon was approved at a meeting of the Conservation council at the Morrison hotel yesterday. The council will present the proposal to the Chicago park commission and will seek support for it from the Ornithological society and the Audubon society.

The plan, as presented by Robert E. Smart, a member of the council, calls for the fencing of 120,000 square yards of lagoon and iland area, the planting of feed supplies for the birds, and the construction of duck houses.

The sanctuary, to be limited to water and song birds, could be easily seen by visitors, Mr. Smart said. Dr. R. B. Strong was named chairman of a committee to seek action on the plan.

Frank E. Locke, Official for CWA Here, Is Dead

Frank E. Locke, 54 years old, 817 Sheridan road, assistant purchasing agent for the Civil Works administration in Chicago, died at the Edward Hines Memorial hospital yesterday after an illness of three weeks. Mr. Locke, who came to Chicago from Cleveland, was a veteran of the Spanish-American war and served as a major in the quartermaster corps during the world war. He had been a vice president of the Reserve Officers' association of Cook county. He is survived by his widow, a daughter and a son. Funeral services will be held in Graceland cemetery chapel at 2 p. m. tomorrow.

Herman A. Metz, Former N. Y. Congressman, Dead

New York, May 17.—[Special.]—Herman A. Metz, former congressman and ex-city controler, died today at New Rochelle. He was 66 years old. In recent years he was head of H. A. Metz & Co., chemical manufacturers.

DEFY SHOTS; ROB SHOP.

Two men riding in a small sedan broke a window in the Tailored Woman Apparel shop, 650 North Michigan avenue, yesterday and took three dresses despite a number of shots fired at them by a private watchman, Jack Gardner, 870 North State street.

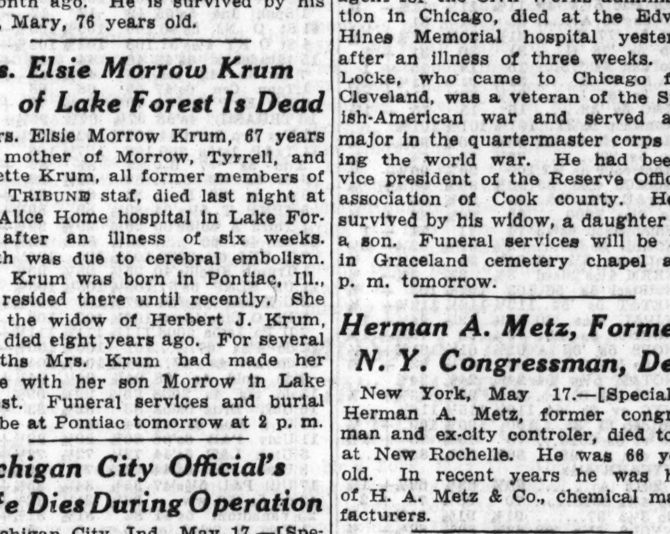

A bare hundred and fifty miles from Chicago is Turkey Run, one of the most beautiful state parks in America. Few places can give the nature lover so many joys. Here are steep cliffs gay with wild flowers, deep gorges lined with great trees. Birds flash and sing in the green depths of virgin woods.

Why not enjoy the beauties of Turkey Run state park over the week-end? Drive down there and take the family with you. The Touring Bureaus of the Chicago Tribune Public Service Offices will be glad to mark the best route for you and give you any other information you need. Consult this group of experts whenever you want reliable auto touring information of any kind. They will gladly supply you with it free of charge.

CHICAGO TRIBUNE PUBLIC SERVICE OFFICES
One South Dearborn Street and Tribune Tower

FUNERAL TODAY FOR W. H. LYFORD, RAIL EXECUTIVE

Funeral services for Will Hartwell Lyford, vice president and general counsel for the Chicago and Eastern Illinois railroad, will be held at 3 o'clock this afternoon in the chapel at Oakwoods cemetery. Mr. Lyford, who was with the railroad continuously for 55 years, died Wednesday at the Alexian Brothers hospital from complications which set in after an operation. He is survived by his widow, Mrs. Saidee MacComas Lyford, of Chicago and Washington, D. C. A committee of 12, representing the Chicago Bar association, will attend the funeral.

WILL H. LYFORD.

Dr. M. W. Morgan, Indiana Oculist, Is Taken by Death

Evansville, Ind., May 17.—[Special.]—Dr. M. W. Morgan, 85, Mount Vernon oculist, died late yesterday at the Deaconess hospital. He was a practicing physician here for many years, but for the last 26 years had devoted his time to eye work at Mount Vernon.

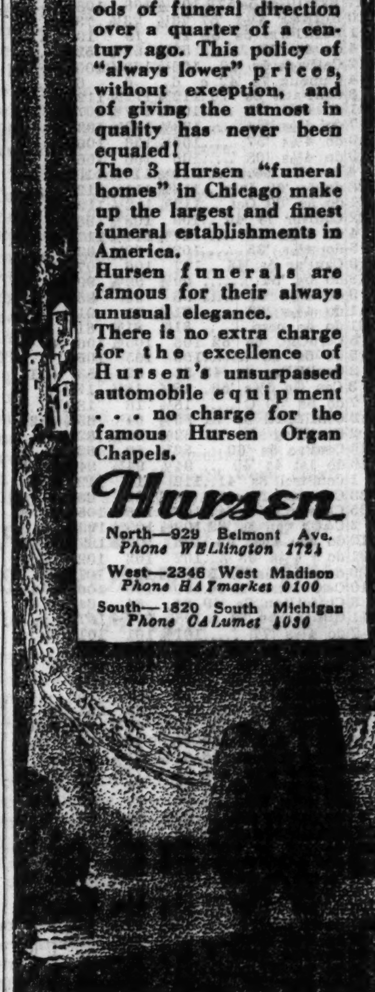

HURSEN Funerals

Always Cost Less

HURSEN revolutionized the prices and methods of funeral direction over a quarter of a century ago. This policy of "always lower" prices, without exception, and of giving the utmost in quality has never been equaled!

The 3 Hursen "funeral homes" in Chicago make up the largest and finest funeral establishments in America.

Hursen funerals are famous for their always unusual elegance.

There is no extra charge for the excellence of Hursen's unsurpassed automobile equipment . . . no charge for the famous Hursen Organ Chapels.

Hursen

North—929 Belmont Ave. Phone WEllington 1724
West—2346 West Madison Phone HAymarket 0100
South—1820 South Michigan Phone CAlumet 4030

DEATH NOTICES

In Memoriam.

COCHRANE—Angela N. Cochrane. In memory of our dear wife and mother, who passed away three years ago today. DAVID K. COCHRANE, DAVID K. JR.

DANEK—Hulda Danek. In memory of our beloved mother, who passed away 12 years ago today. DR. E. J. DANEK, DR. D. H. DANEK, MRS. KATHERINE HELD.

KERMAN — Sidney S. Kerman. In loving memory of our beloved son and brother, who passed away 4 years ago today. May 18, 1934. HEARTBROKEN DAD, MOTHER AND BROTHERS.

WEINBERG—Robert I. Weinberg. In memory of our pal, who is spending his 17th birthday in heaven today. Bob, we miss you. GAMMA BETA CHI.

Fraternal Notices.

LINCOLN PARK LODGE, NO. 611, A. F. & A. M.—Brethren assemble at chapel, 3807 Lincoln-av., Saturday at 2:45 p. m. Services for Brother Charles P. Steigelman. C. KIER DAVIS, W. M.

BERGQUIST—Nanna Gudrun Elizabeth Bergquist, May 14, fond sister of Signi Johansson of Sweden and Hjalmar E. O., and the late Carl B., daughter of the late Carl O. and Vendela Bergquist. At rest in chapel at 3154 N. Clark-st., where services will be held Friday at 3:30 p. m. Interment Graceland.

CARTER—Elizabeth Carter, nee Schollian, beloved wife of the late James P. Carter, loving mother of Mrs. Mae Witzke, Mrs. Angie Doyle, Frank J. of New York City, Mrs. Jean Foley, Mrs. Marge Shannon, Justin T., and the late Wendle Carter. Remains at residence, 1400 Thorndale-av., until Sunday morning. Interment Dubuque, Ia. Dubuque, Ia., papers please copy.

DEVINE—Katherine Devine, beloved daughter of the late Patrick and Elizabeth Conway Devine, sister of John J. Devine, Mrs. John L. Ryan, Mrs. William Spellman, and the late Mary True, James P. and Miles J. Devine. Funeral Friday at 9:30 a. m. from funeral home, 168 N. Laramie-av., to Resurrection church. Interment Calvary.

DREYER—Emilie Dreyer, nee Haun, May 16, dearly beloved wife of the late August, fond mother of Millie, August, William, Louis, Charles, and George, grandmother of five grandchildren, and mother-in-law of four granddaughters. Funeral at her late residence, 1431 W. 72d-pl., Saturday, May 19, at 2 p. m. Interment Mount Greenwood cemetery. Member of Jennie E. Bell chapter, No. 792, O. E. S.; Friendship lodge, Royal League. For information, Stewart 1303.

DYBA—George J. Dyba, May 15, 1934, beloved husband of Julia, fond father of George Jr., son of Michael Dyba. Funeral Monday, May 21, 9:30 a. m., from funeral home, 5325 Fullerton-av., to St. Stanislaus B. M. church, where requiem high mass will be celebrated. Interment St. Adalbert cemetery. Information Berkshire 2876.

FINNEGAN—Mary E. Finnegan, May 17; beloved wife of the late Peter; mother of James E., the Rev. Edward Finnegan, C. S. C., Nellie, Mrs. Agnes Hays, Gertrude, Mrs. Grace McShane, the late Frank and Mrs. Catherine Gauthier. Funeral Saturday, May 19, at 9 o'clock, from residence, 1553 E. 65th-pl., to St. Cyril church. Interment Mount Olivet. Member of St. Genevieve court, W. C. O. F. South Shore 8822.

FLORIAN—Lorraine Florian, beloved daughter of Emil and Lillian Florian. Funeral services Friday, May 18, at 1:45 p. m. at Municipal hospital, 3026 S. California-av. Interment Bohemian National cemetery. For information call Prospect 4758.

GETZLER—Josephine Getzler [nee O'Malley], dearly beloved wife of Frank E., daughter of the late John and Mary O'Malley, fond sister of Mrs. Mae Forsyth, Mrs. Maud Tighe, Mrs. Gertrude Pearson, Mrs. Sabina Warner, Daniel J., William P., and John O'Malley, the late Mrs. Nellie Deering and Winifred O'Malley. Funeral Saturday, May 19, at 9:30 a. m., from funeral home, 5350 W. North-av., to St. Angela church. Interment Mount Carmel. Merrimac 9890.

DEATH NOTICES

GOGAN—Martin J. Gogan, beloved husband of Nellie [nee McGuire], stepfather of Mary Catherine, and the late Daniel, fond brother of Dominic, Mrs. Timothy Dillon, Mrs. John Verhoeven, Mrs. Frank Foley, and the late Mrs. Timothy Dillon, Mrs. Catherine Jordan, and Thomas Gogan. Funeral Saturday, May 19, from his late residence, 1500 W. 63d-st., 9 a. m., to St. Theodore's church. Burial Holy Sepulchre. Information, Prospect 3889.

GOWELL—Clarence Leland Gowell, aged 78, beloved husband of the late Julia W. Gowell, father of Mrs. N. J. Perron of Downers Grove, Mrs. Henry A. Young, Chicago; Elisha Morgan, Vincennes, Ind. Brother of Eugene Gowell of Los Angeles, Cal. Services under auspices of Standard lodge, No. 873, A. F. & A. M. Funeral Saturday, May 19, at 2 p. m., at funeral home, 41 N. Leavitt-st. Interment Mount Emblem cemetery. Remains at home until 10 a. m. Saturday.

HEAD—Adelaide M. Head, wife of the late George A. Head, mother of Mrs. Pierce Underwood and Mrs. Albert F. Wyman. At rest at funeral home, 203 S. Marion-st., Oak Park. Services at funeral home Saturday, May 19, at 3 p. m. Burial at Forest Home.

HERBOLD—Ethel Grace Herbold, beloved wife of Edward H. Herbold, fond mother of Edward William, Lester, and Betty Jane, daughter of Barbara and the late Albert Sampson, sister of Lulu Ewert and Charles Sampson. Member of Patriotic Order of America, camp No. 10. Funeral at residence, 8551 S. Morgan-st., Saturday, 2 p. m. Interment Mount Hope.

HINTZE—Anna M. Hintze, May 17, 1934, at her home, 1973 E. 73d-pl., widow of the late Otto F. Hintze, mother of Gertrude J. Hintze. Funeral services in the chapel, 4227 Cottage Grove-av., Friday at 3 p. m. Interment Oakwoods.

HUMPHREYS—Martha Humphreys, beloved wife of the late Edwin W., mother of Mrs. Constance Lewson, Mrs. Marguerite Guyton, Stanley, and Charles. Funeral services at chapel, 304-306 W. 119th-st., Saturday, at 2 p. m. Interment Forest Home.

KELLOGG—Margaret Kellogg [nee Keuth], May 16, beloved wife of John W., fond mother of Laverne, Shirley, and the late Joseph Smith, sister of Magdalen Connor, Katherine Schou, and the late Catherine Eck. Funeral Saturday morning at 10 o'clock from late residence, 3829 N. Seeley-av., to St. Benedict church and St. Boniface cemetery.

KRUM—Elsie Morrow Krum, beloved mother of Morrow, Tyrrell, and Fayette, at Alice Home hospital, Lake Forest, Ill., May 17. Funeral services to be held in Pontiac, Ill., 2 p. m., Saturday.

LANE—Robert Lee Lane, beloved husband of Elizabeth, dear father of Marceline. Funeral at his home, 4241 Wilcox-st., Saturday, 2:30 p. m. Interment Graceland.

LOCKE—Frank E. Locke, May 16, husband of Grace Sanborn Locke, father of Rosemary and Frank E. Jr. Funeral services 2 p. m. Saturday, May 19, Graceland cemetery chapel.

LYFORD—Will Hartwell Lyford, May 16, at 7:40 a. m., beloved husband of Saidee MacComas Lyford and father of Mrs. Edwin R. Boyd of Ayr, Scotland, and Calhoun T. Lyford of New York city. Funeral services at the chapel of Oakwoods cemetery, 3 o'clock on Friday, May 18.

MAC LEAN—Allen MacLean, May 16, 1934, husband of Edith MacLean, father of William R., brother of Mrs. Will Rossiter, Mary MacLean, and John D. MacLean. Funeral Friday 2 p. m. at the home, 325 N. Waller-av., Austin. Interment Forest Home.

MEAGHER—John Meagher, May 14, 1934, Helena, Mont.; brother of Ellen F., the late Maria and Joseph. Funeral Saturday, 10 a. m., from chapel, 1158 N. Clark, to Immaculate Conception church. Interment Calvary.

MILLER—Joseph Miller, late of 5220 Kenmore-av., beloved husband of Anna Miller, fond father of Mrs. Rose B. Sanders and Joseph Jr. Funeral Saturday, May 19, at 9:30 a. m., from chapel, 1353 Devon-av., to St. Ita church, Catalpa and Broadway. Interment St. Joseph cemetery.

MILLETT—Elizabeth Millett [nee Begnal], beloved wife of the late Patrick J., loving mother of Edward F., Irene E. Hadac, Cecelia R. Koutnik and Marie A. Member of Randolph council, No. 625, S. B. A. Funeral Saturday at 9 a. m. sharp from daughter's residence, 5904 Roosevelt-rd., to St. Francis of Rome church. Interment Mount Carmel. Quebec papers please copy.

NELSON—Mae Nelson, of 1507 S. Spaulding-av., age 38 years, beloved wife of William, mother of Irwin, daughter of Abe and Anna Salkin, sister of Irving, Sidney, and Lillian. Funeral today, at 3 p. m., from chapel, 3606 Roosevelt-rd., to P. O. W. cemetery, Forest Park.

O'MALLEY—Thomas J. O'Malley, late of 7807 S. Sangamon-st., son of the late John and Bridget Garvin O'Malley, fond brother of Elizabeth O'Malley. Funeral Saturday at 9:30 a. m., from funeral parlors, 7653 S. Halsted-st., to St. Leo's church. Interment Mount Olivet cemetery. Stewart 7700.

MURPHY—John K. Murphy, husband of Mary Genevieve [nee Lynch], father of Marion, Genean and Muriel, son of Mrs. Daniel Murphy and the late Daniel M. Murphy, brother of Catherine, Isabelle and Mrs. J. Edward McMahon and Joseph V. Funeral from residence, 2244 Lincoln Park West, Saturday, May 19, 10:30 a. m., to St. Clement church.

O'NEILL—Samuel E. O'Neill, May 16, beloved husband of Mary [nee Gellert], fond father of Mrs. Anna Feldkamp and Grace O'Neill. Funeral Saturday afternoon at 2 o'clock from late residence, 3938 N. Hamilton-av. Burial Graceland cemetery.

PETERSON—Helga M. Peterson, passed away May 17, 1934, beloved sister of Josephine E. and William C. Peterson. At rest at funeral chapel, 3154 N. Clark-st. Services at Wellington Avenue Congregational church, 619 Wellington-av., Saturday, May 19, 2 p. m. Burial Graceland.

ROBERTS—Doris Roberts, beloved daughter of Robert and Violet, loving sister of Railton and Freddie. Funeral services Saturday, May 19, 3 p. m., at the home, 1615 S. 2d-av., Maywood. Interment Forest Home.

RUDDIMAN — Shirley Ruddiman, suddenly, beloved daughter of Harry and Eleanor Ruddiman, nee Messer. Funeral at memorial chapel, 63d and Evans, Saturday, May 19, 1934, 2:30 p. m. Cremation Oakwoods. Information Calumet 5145.

SANBORN—George Getchell Sanborn, entered into rest in his 91st year; beloved father of Frank E. Sanborn of San Francisco, Cal., and the late Sadie Sanborn Smith of Chicago. Remain at chapel, 935 Diversey-pkwy. Funeral service at Rosehill chapel, Saturday May 19, 1934, 2:30 p. m.

SCHMEHL—Lena Schmehl, May 16. Funeral Saturday at 2 p. m. at funeral home, 1023 N. California-av. Interment Graceland.

SMITH—Robert Edward Smith of 333 Maple-av., Highland Park, May 16, 1934, beloved husband Leonore Law Smith, father of Leonore Smith Jerrems. Funeral services 2:30 p. m. Friday, May 18, at Rosehill cemetery chapel. Please omit flowers.

SODARO—Christina M. Sodaro, beloved wife of Andrew, loving mother of Marian La Mantia, Anthony, Josephine Pusateri, Caroline Dolce, Leonard, and Anna Ragona. Funeral Monday, 9:30 a. m., at late residence, 836 S. Ridgeland-av., Oak Park. Interment Mount Carmel.

SPENCER—Nellie Greenwood Spencer, May 17, 1934, mother of Mrs. Lawrence Proudfoot, Mrs. Frank E. Jack, Mrs. J. G. Dugan of Louisville, Ky., Louise, Grace and the late Joseph G. Spencer. Services at chapel, 63d and Harvard, Friday, May 18, at 3 p. m. Interment private.

STIGLICH—Regina A. Stiglich [nee Truhlar], beloved wife of Ralph Stiglich, fond mother of Ralph Jr. and Agnes, daughter of the late Frank and Josephine Truhlar, sister of Mrs. Mary Knetl, Frank, James, and Mrs. Barbara Holoubek. Funeral Saturday, at 9 a. m., from late residence, 2949 Parnell-av., to St. John Nepomucene church. Interment Resurrection.

STUART—James Stuart, May 17, 1934, at 420 S. Austin-blvd., Oak Park, Ill., beloved husband of the late Jane, loving father of James H., Rose, Arthur M., Charles R., and the late William E., grandfather of James H. Stuart Jr. Resting at funeral chapel, 5708 Madison-st., where services will be held Saturday, May 19, at 3:30 p. m. Interment Mount Greenwood.

SWAN—Elizabeth Washburn Swan, suddenly, May 16, 1934, wife of Dr. Charles Joseph Swan, sister of Mrs. Emily Washburn Dean. Funeral services 2 p. m., Friday, May 18, 1934, at her home, 1818 Hinman-av., Evanston, Ill. Interment private.

TAYLOR — Russell H. Taylor, at Detroit, Mich., May 15.

VIVYAN—Mary E. Vivyan, of 10001 S. Racine-av., May 16, 1934, beloved wife of Fred W. Vivyan. Services at chapel, 63d and Harvard, Saturday, May 19, at 3 p. m. Interment Cedar Park.

CEMETERIES.

16 ACACIA CEMETERY LOTS FOR SALE cheap. Phone Lake View 0858.

8 GRAVE LOT, MEM. PARK CEMT. EVANSton. $250. Sell ½. Lot $130. Rog. Pk. 0563.

CLOS. EST.—4 GRAVE. $150; 8. $285. Memorial Park. Evanston. Albany 3456.

MAUSOLEUMS.

MAUSOLEUMS AND MONUMENTS. CHAS. G. BLAKE CO., 1000 E. 67TH-ST. FAIRFAX 9376. Write or Phone for Free Booklet.

CORPORATE BOND LIST MOVES UP; RAILS TAKE LEAD

U. S. and Foreign Issues Decline Slightly.

BOND AVERAGES

DOMESTIC.

	Yesterday.	Prev. day.	Month ago.	Year ago.
Rails	77.84	77.41	79.59	65.57
Industrials	90.45	90.02	91.79	75.15
Utilities	82.80	82.20	84.30	72.79
Combined	82.23	81.76	83.82	69.77

FOREIGN.

10 gov't issues	113.46	113.55	113.42	94.26

[Chicago Tribune Press Service.]

New York, May 17.—Domestic corporation bonds pursued their recovery on the stock exchange today, rising fractionally to 4 points, as United States government bonds and foreign loans gave ground slightly. Railroad bonds of the second grade and speculative ratings showed the principal gains on the day. Trading was somewhat more active than on the previous day.

United States government bonds finished generally lower, off 5-32 to up 1-32 point. Trading was light. Closing prices, as a rule, were at or close to the lows of the day.

N. Y. Central Bonds Active.

The New York Central convertible 6s due 1944 went from the curb to the stock exchange today and enjoyed the distinction of being the most active issue of the entire list. The issues moved up fractionally on the day. Among the most active and strongest of the rail issues were the obligations of the Milwaukee, Alleghany corporation, Baltimore and Ohio, Chicago and North Western, New York Central, Nickel Plate, Erie, Denver and Rio Grande, New Haven, Southern, Wabash, Kansas City Southern, Missouri Pacific, and Southern Pacific.

Leaders in the utility group were the bonds of International Telephone, Postal Telegraph, North American Edison, and American and Foreign Power.

Foreign Issues Are Weak.

Foreign bonds moved irregularly lower in very quiet dealings. German loans were a trifle lower on the average, as were the Scandinavian issues. French government and municipal loans, and United Kingdom issues closed fractionally higher. Most of the net changes in prices in the Latin American group were of small consequence.

Domestic bonds on the curb exchange were active and strong, with the advance ranging up 4 points. A few issues duplicated their previously established highs for the year and many others came within small fractions of doing so. Advances and declines in the foreign group were about evenly balanced.

RUBBER.

NEW YORK, May 17.—(AP)—RUBBER—Crude futures closed steady, 14c to 24 higher. May, 12.99c*; July, 13.09c*; September, 13.35@39c; October, 13.46c* Smoked ribbed spot closed 12.9c*.
*Nominal.

INVESTORS' GUIDE

If you wish information about investments or insurance write to The Tribune Investors' Guide. Inclose stamped, self-addressed envelope for reply. Answers of public interest are published, but inquirers' names are never revealed. Beyond care in securing information The Tribune assumes no responsibility.

Friday, May 18, 1934.

[Copyright: 1934: By The Chicago Tribune.]

J. I. Case Co.

Investors' Guide: I would like your opinion and information about J. I. Case stock.—B. E.

Answer: J. I. Case company is one of the leading producers of agricultural implements. It is probably best known as a manufacturer of threshing machines, but the tractor division in recent years has been of increasing importance.

A labor dispute which resulted in a strike on Feb. 26 of this year was settled by a 15 per cent raise in wages March 23, 1934.

Sales in 1933 increased only slightly over 1932. Bank moratoria, crop failures over extensive portions of the United States and Canada and restricted credit conditions mitigated against any substantial rise. Although the price of farm products rose during the latter part of the year, losses on receivables were in excess of 1932.

Net loss after all charges in 1933 was $2,094,000, against loss of $2,611,000 in 1932 and net income of $164,000, or only $1.61 per preferred share for 1931. Net income for 1930 was $2,848,000, or $10.95 per common share.

Increase in commodity prices during 1933 freed $1,900,000 from the reserve for inventory loss. This was transferred to reserve for receivables, which needed bolstering on account of slower collections.

At the close of 1933 current assets, including cash of $2,239,000, were $25,548,000, and current liabilities were $937,000. Working capital dropped to $24,611,000 from $31,654,000 the year before. A strong current position is necessary in the agricultural implement business because of the large proportion of sales made on credit.

The improved price level of agricultural products combined with federal loans to farmers made prospects at the beginning of 1934 appear promising. The long drawn out drouth during the last month, however, increases the difficulties of collecting receivables and results in smaller sales.

Capitalization consists of 101,825 shares of $100 par 7 per cent cumulative preferred and 191,413 shares of $100 par common. The company has been paying only $1 a quarter on the preferred since April 1, 1933.

The company has demonstrated its ability to earn handsome profits during times of agricultural prosperity, but is unable to operate in the black at times of poor crops and low prices for agricultural products.

The preferred is medium grade. The common is speculative.

Fox Film.

Investors' Guide: About a year ago Fox Film called in the old A stock and issued new certificates for it. Can you tell me the ratio of the exchange of the old for the new?—H. G.

Answer: One new share for each six old.

NEW YORK BOND TRANSACTIONS

Thursday, May 17, 1934.

Total sales, par value........$12,208,000 Total sales 1934 to date..$1,691,270,000
Year ago........ 15,509,000 Total sales 1933 to date.. 1,199,233,000

UNITED STATES GOVERNMENT LOANS.

Sales in thous.	Issue—	High.	Low.	Close.	Net chge.	Closing Bid.	Closing Asked.	Yield.	Close yr. ago.
5	Liberty 3½s, 1932-'47	103.27	103.24	103.24	— .3	103.24	103.26	....	102.2
26	Lib 1st conv 4¼s, 1932-'47	104.2	103.31	104.2	— .2	104.00	104.3	....	102.3
60	Liberty 4th 4¼s, 1933-'38	104.00	103.30	103.31	— .1	103.31	104.00	....	102.28
9	Lib 4th 4¼s, '33-'38, 2d cld	102.00	101.30	101.30	— .2	101.30	102.00	....	......
12	U S Treas 4¼s, 1947-'52	111.28	111.26	111.26	— .5	111.26	111.28	3.15	108.31
136	U S Treas 4¼s-3¼s, '43-'45	102.30	102.25	102.29	— .1	102.27	102.30	2.93	......
6	U S Treasury 4s, 1944-'54	107.28	107.25	107.28	+ .1	107.26	107.28	3.11	105.12
115	U S Treasury 3¾s, 1946-'56	106.14	106.10	106.12	— .2	106.11	106.15	3.09	103.22
7	U S Treasury 3⅜s, 1943-'47	103.26	103.24	103.24	— .2	103.26	103.29	2.88	101.12
11	U S Treasury 3⅜s, 1940-'43	103.27	103.25	103.25	— .3	103.25	103.27	2.68	101.17
6	U S Treasury 3⅜s, 1941-'43	103.29	103.26	103.26	— .2	103.24	103.30	2.73	101.12
575	U S Treasury 3¼s, 1944-'46	102.18	102.15	102.16	— .1	102.15	102.16	2.95	......
15	U S Treasury 3¼s, 1941	103.22	103.20	103.20	— .3	103.20	103.23	2.67	......
9	U S Treasury 3¼s, 1946-'49	101.28	101.23	101.23	— .3	101.24	101.26	2.94	99.14
166	U S Treasury 3s, 1951-'55	100.23	100.20	100.23	...	100.21	100.23	2.94	98.6
43	Fed Farm Mtg 3¼s, 1964	101.24	101.22	101.22	— .5	101.20	101.24	3.05	......
97 7-10	Home Owners' Loan 4s, 1951	100.27	100.23	100.25	...	100.25	100.26	....	......

Note—Fractions on United States government bonds, including net changes, are quoted in thirty-seconds of 1 per cent.

UNITED STATES TREASURY CERTIFICATES.
[Quoted by C. F. Childs & Co.]

Issue—	Bid.	Asked.	Yield.
177 Certificates, series TJ ¼s, June 15, 1934	100.15	100.17	—17-32
3,452 Notes, series B 2½s, Aug. 1, 1934	100.27	100.29	—16-32
524 Certificates, series TS 1½s, Sept. 15, 1934	100.26	100.28	—19-32
992 Certificates, series TD 2¼s, Dec. 15, 1934	101.12	101.14	— 5-32
528 Notes, series B 2½s, March 15, 1935	102.1	102.3	—1-32
416 Notes, series B 3s, June 15, 1935	103	103.2	.12
353 Notes, series B 1⅝s, Aug. 1, 1935	101.20	101.22	.21
418 Notes, series D 2½s, Dec. 15, 1935	102.29	102.31	.59
372 Notes, series D 2⅞s, April 15, 1936	103.20	103.22	.91
360 Notes, series A 3¼s, Aug. 1, 1936	104.20	104.22	1.09
324 Notes, series B 2⅜s, Dec. 15, 1937	103.22	103.24	1.26
428 Notes, series C 3s, Feb. 15, 1936	103.22	103.24	1.59
508 Notes, series B 3s, April 15, 1937	103.24	103.26	1.65
834 Notes, series A 3¼s, Sept. 15, 1937	104.15	104.17	1.83
277 Notes, series A 2⅝s February, 1938	102.21	102.23	1.86
400 Notes, series C 3s, March 15, 1938	103.25	103.27	1.95
623 Notes, series B 2⅞s, June 15, 1938	103.15	103.17	1.96

United States treasury 91 day discount bills were quoted yesterday at bid prices to yield 0.15 per cent, no asked price; 182 day bills were quoted at bid prices to yield 0.20 per cent, no asked price.

Home Owners' Loan corporation bonds 3s, 1944-'52, were quoted yesterday at 100 21-32 bid on a when issued basis.

DOMESTIC.

Sales in thous.		High.	Low.	Close.	Net chge.
15	do deb 5s '55	65	63	65	+ 1¾
8	Inv Eq 5s'48Bww	97	97	97	+ ¼
1	Ia Cen rfg 4s'51	4½	4½	4½	+ ¾
7	JameF&Clea 4s'59	86	85	86	+ ¾
5	KCFtS&Mem4s'36	48	48	48	+ 3
1	do 4s '36 ctfs	46½	46½	46½	+ ½
2	KC P&Lt 4½s'61	107⅞	107¾	107¾	— ½
19	K C South 5s'50	77⅜	76½	77	+ 1¼

Sales in thous.		High.	Low.	Close.	Net chge.
19	Port GE 4½s'60	48	47	47	+ ¼
76	Postal T&C 5s'53	52	49½	51⅞	+ 2⅝
10	PSE&G 4½s '67	105⅝	105⅝	105⅝	— ⅜
4	do 4½s '70	106	106	106	....
1	do 4s '71	102¼	102¼	102¼	— ⅝
8	Pure Oil 5½s '40	96½	96½	96½	— ½
1	Rad Keith 6s'41	33	33	33	+ 1
54	Readg 4½s '97 A	102¼	101¾	102	+ ½

GRAHAM ALDIS HEADS BUILDING MANAGER GROUP

Carbide & Carbon Tower Fully Flood Lighted.

BY AL CHASE.

Graham Aldis, of Aldis & Co., was elected president of the Building Managers' Association of Chicago at its 32d annual meeting held at the Union League club yesterday. He will succeed John T. Redmond, manager of the State Bank and the National Republic Bank buildings, who served as president for five years, a record for the longest continuous term in that office.

GRAHAM ALDIS.

Mr. Aldis was vice president of the association and was active in the work of the organization as chairman of its committee on taxation. He lives at 242 East Walton place. His wife is Dorothy Aldis, well known author of children's books and poems.

Slosson Made Vice President.

Other officers are: First vice president, Frank S. Slosson of Hooker & Slosson; second vice president, Fred McGuire, manager of the 208 South La Salle and Utilities buildings and other properties; treasurer, L. T. Kelley, manager of the Continental Illinois Bank building.

The newly elected directors for three years are: Aldis J. Browne, John R. Magill, William A. Niles, John T. Redmond, and Earle Schultz. James B. Kaine, who retires as treasurer, was made a director for one year.

According to George M. Tobey, secretary, the association, composed of executives of downtown structures, closes one of the most successful years in its long career. Throughout the depression, he said, it has maintained its membership and financial strength.

Light Up Carbide Tower.

After two years of only partial illumination, the tower of the thirty-eight story Carbide and Carbon building, Michigan avenue and East South Water street, is now completely lighted. Orders were received on Wednesday from New York by the local management to resume full flood lighting and continue it indefinitly.

The building management reports ten new leases for the May 1 renting season, totaling over 15,000 square feet of space. The first floor is now 100 per cent occupied. In addition to the new leases present tenants increased their space by 6,000 square feet.

PRODUCE MARKETS

Demand for fresh eggs was less active and prices generally were reduced ¼@½c yesterday. Receipts, 21,651 cases. Butter was steady to ¼c lower with receipts 11,746 tubs. Live poultry prices showed little change. Receipts, 1 car and 29 trucks. Potatoes about steady. Receipts, 75 cars old and 33 cars new with 104 cars old and 90 cars new on team track.

WHOLESALE CREAMERY BUTTER PRICES.

	Chicago Whole milk.	Chicago Centralized.	New York.	Boston.	Philadelphia.
93 score	23½	....	25½	....	26
92 score	22½	....	24½	26	25½
91 score	22¼	....	24	25½	25
90 score	22	22½	23½	24½	24½
89 score	21¾	21¾	23	24	23½
88 score	21¼	21¼	22½	23½	23
87 score	21	....	22	....	....

BUTTER PRICES TO CHICAGO RETAILERS.

Score—	Tubs.	Prints.	Cartons.
Best [92-93]	24½-26	25½-27	26½-28
Good [89-91]	23½-24½	25 -26	25½-26½

WHOLESALE CHEESE PRICES.

	Chicago.	Boston.	New York.	Philadelphia.
Flats	....	13½-14	13 -13¾	....
Twins	12½-12¾	13½-14		
S. dais	13 -13¼	14 -14½	13½-13¾-14	-14¼
Y. Ams	....	14½-15	13¾	....
ghns	13 -13¼	....	....	14 -14¼

LIVE POULTRY—WHOLESALE.

Hens	13c	Turkeys	12@15c
Leghorn broil	18@21c	Leghorn bro	18@21c
Rk. springs	26c	Old roosters	7½c
C. springs	24½c	Ducks, old	9@11c
Broilers	22@23c	Spring ducks	11@13c
Fryers	24½@25c	Geese	6c

FRESH EGGS.

Fresh grades, extra firsts, cars	16¼c
Less than cars	15¾c
Fresh grade firsts, cars	15¾c
Less than cars	15c
Current receipts	14¼@14¾c
Dirties	13@13¾c
Checks	13@13¾c

VEAL CARCASSES.
[Average prices.]

50@60 lbs	5c	70@80 lbs	6@7c
60@100 lbs	7@7½c	110@120 lbs	8½@9c

WHOLESALE DRESSED BEEF.
[Average prices.]

	Yearlings.	No. 1.	No. 2.	No. 3.
Ribs	18	19	18	9
Loins	26	29	28	12
Chucks	10½	8½	8	6
Rounds	14½	13½	13	7½
Plates	7	6½	6	4

POTATOES.

Wisconsin, round white, 100 lbs	$1.15
New southern, 100 lbs	$1.95@2.25
Idaho, russets, 100 lbs	$1.40@1.42½

CHICAGO CURB EXCHANGE STOCKS

	Sales.	High.	Low.	Close.	Prev.
ABC Brew Co	550	6¾	6⅝	6¾	6¾
Al Br & D Co	175	2¼	2¼	2¼	2¼
Peter Fx B Co	150	5	4¾	5	4¾
Frank Fehr Br	350	93c	87c	90c	89c
Gipps Br Cr A	250	1⅜	1⅜	1⅜	1⅜
Grigsby Gruno	150	10c	10c	10c	11c
Hammond Clk	50	6½	6½	6½	6
Heidelbg Br Co	150	90c	88c	88c	88c
G Heil Br Co	125	5½	5½	5½	5⅝
Minnea Br Co	225	5⅝	5½	5½	5¼
Muessel Br Co	365	4½	4¼	4½	4⅜
Paducah Coop	2,150	2¼	1⅛	2¼	2
Rock Isl B Co	50	5	5	5	5
Rustless I & S	200	2½	2⅛	2½	2⅝
Std O Indiana	71	26¼	26¼	26¼	25½
Sterl Br Inc	140	5½	5¼	5½	5½
Jos Triner Crp	100	3⅛	3	3⅛	2⅛

Total sales, 5,300 shares.

CHICAGO BOARD OF TRADE STOCKS

	Sales.	High.	Low.	Close.	Prev. close.
Arm Ill A	1,000	6⅞	6⅜	6⅞	6½
Do B	200	3⅛	3	3⅛	3⅛
Cent Brew A	350	2½	2¼	2½	2⅛
Elec Bd & Sh	1,250	15¼	14⅛	15¼	14⅛
Gen Am Tran	100	37	37	37	35
Ham Mfg A	100	5	4	5	4
Nat Bel	300	3½	3⅜	3½	3½
Pen Corp	150	2⅝	2⅝	2⅝	3
Std Oil Ind	931	26¼	26	26¼	26

Total shares, 4,416.

BANK STOCKS

CHICAGO.

	Bid.	Ask.		Bid.	Ask.
A N B&T	100	.....	Merc T&S	60	70
Cent Repu	3¼	3¾	Mer B&T	43	47
Chi T&T	74	76	Nat Blvd	155	170
City N Bk	95	103	Nat Bldrs	20	30
Con IN Bk	43¼	44	North Tr	378	388
Con I CBI	70c	80c	Pers L&S	87	97
First N B	105	107	Term Nat	8	10
Har T&S	225	235			

NEW YORK.

	Bid.	Ask.		Bid.	Ask.
Bk Manh	30	32	Contin'al	13	14½
Chase Nat	28	29½	Corn Exch	52½	54½
Commerc'l	145	155	Empire	19¼	20¼
Fifth Ave	1050	1090	Guaranty	361	366
First Nat	1640	1680	Irving	17½	19
Nat City	27½	29	Mfrs	21¼	22¾
Public	32	34	NYTi&Mtge	¼	½
Bankers	61	63	NY Trust	102	105
Bklyn Tr	111	116	Title G&T	9¼	10¾
Cen Hano	129	133	U S	1730	1780
Chemical	41	43			

INVESTMENT TRUSTS

	Bid	Ask.		Bid.	Ask.
A Bkst Co	1.13	1.27	Quart I Sh	1.22	1.32
Am Bus Sh	.93	1.03	Repr T Sh	8.13	8.88
AF 6% p	14½	17½	Sel Am Sh	2.51	....
Do 7% p	14½	17½	Do Inc	1.15	1.24
Basic Indu	3.04	....	Sel Cum S	6.48	....
Brit T Inv	.45	.70	Sel Inc Sh	3.37	3.88
CumuT Sh	3.83	....	Sel Man T	5⅛	5¾
Corp Trust	1.97	....	Spenc Tr F	15⅝	16½
Do A A	1.91	....	Sup A T A	2.81	....
Do AA m	2.18	2.31	Do AA	2.07	....
Diver Tr B	7⅝	....	Do B	2.95	....
Do C	3.00	3.30	Do BB	2.10	....
Do D	4½	5	Do C	5.42	....
Dividend S	1.17	1.19	Do D	5.43	....
Fund Inv I	1.92	2.17	Superv Shr	1.24	1.36
FundTShA	4	4½	Tr F Shrs	3¼	3⅝
Do B	3⅝	....	Tr Sh Am	2½	3
Incor Inv	17.28	18.56	Trus Ind S	1.04	1.15
Mass I T	18.31	19.90	Trus S IC	2.03	2.40
Nat W Sec	3.24	3.34	Do D	2.02	2.35
Do vtc	1.19	1.29	Tr S Oil A	5.35	....
NY BTrSh	3⅛	....	Do B	4.90	5.50
NABT ctfs	84¾	88¼	TrNYBkSh	1.45	1.60
N Am TSh	1.78	....	Tr AmB B	1.02	1.13
Do '55	2.28	....	USEL&P A	12½	13
Do '56	2.26	....	Do B	1.96	2.06
Do '58	2⅛	2⅛	Do vtc	.72	.80

DIVIDENDS DECLARED

Stock, rate, period—	Payable.	Stock of record.
Am Capital pfd, 75c	June 4	May 19
Am Cred Indem, 25% stk	May 29	May 22
Abraham & Straus, 15c ex	June 30	June 21
Do 30s q	June 30	June 21
Beech-Nut Pack, 75c q	July 2	June 12
Bon Ami A, $1 q	July 31	July 15
Do B, 50c q	July 1	June 19
Cheseborough Mfg, 50c ex	June 29	June 7
Do, $1 q	June 29	June 7
Dom Bk Canada, $2.50 q	July 3	June 20
Gorton-Pew Fish, 50c q	June 30	June 20
Intl Harv, 15c q	July 16	June 20
Kas City P&L pf B, $1.50 q	July 1	June 14
Lily Tulip, 37½c q	June 15	June 1
Louisville G & E, Del, class A and B, 37½c q	June 25	Aug. 31
N Cent Tex pfd, $1.62½ q	July 2	June 11
Shell Trans & Tr, 7½%	....	....
Tex Gulf Sulph, 50c q	June 15	June 1
Viking Pump, 60c q	June 15	June 1
Wailus Agr, 30c	May 31	May 21
Ward Baking pfd, 50c	July 2	June 15

SUGAR.

NEW YORK, MAY 17.—(AP)—SUGAR—Raw was unchanged today at 2.80c for spots, with buyers continuing to show interest at this level, but only in later arrivals. Sales were confirmed of 20,000 bags of Porto Rico late yesterday due May 28, and 6,000 bags today at the same position, at 2.80c for a local refiner. Futures were comparatively quiet, but the tone was firmer, influenced by the better feeling in other markets. The market closed 2 to 3 points net higher. Sales were 8,350 tons, including 2,100 in exchanges. Prices follow:

	Open.	High.	Low.	Close.	Prev. close.
May	1.52	1.52	1.51	1.51	1.48
July	1.51	1.52	1.51	1.52	1.49
September	1.57	1.59	1.57	1.58	1.56
December	1.65	1.67	1.65	1.67	1.64
January	1.69	1.69	1.68	1.68	1.65
March	1.73	1.73	1.73	1.73	1.70

There was a fair withdrawal demand for refined sugar and prices were unchanged at 4.20c for fine granulated.

REPORT ROOSEVELT FAVORS GUARANTY ON DEPOSITS UP TO $5,000

[Copyright: 1934: By the Associated Press.]

Washington, D. C., May 17.—President Roosevelt was said by house members today to have indicated a willingness to agree on the insurance of bank deposits up to $5,000 instead of $2,500 as the present law provides.

That increase, it was reported by members who have conferred with him, would be interpretable as a clear sign that neither the President nor congress intends to abandon federal bank deposit insurance.

A temporary plan guaranteeing deposits up to $2,500 went into effect last Jan. 1. A permanent plan would go into effect July 1, 1934, without additional legislation. The permanent plan would insure 100 per cent deposits up to $10,000, 75 per cent from $10,000 to $50,000, and 50 per cent over $50,000.

Because there has not been time for a satisfactory recheck of the soundness of banks, or for the necessary reorganization of some, Mr. Roosevelt insists that inauguration of the permanent proposal be postponed until July 1, 1935.

Chairman Steagall [Dem., Ala.] of the house banking committee proposed that from July 1, 1934, to Jan. 1, 1935, the temporary insurance be raised to $5,000, and that after Jan. 1, 1935, it be increased to $10,000. The President was said today to believe that $10,000 was too high, but that $5,000 would be acceptable.

Would Recognize Housing as Utility, Not Business

Washington, D. C., May 17.—(AP)—A national policy recognizing housing as a public utility rather than a business was advocated today in a committee report to the American Institute of Architects. "It is time that we abandon the idea that housing is a business and accept it frankly as a public utility as we have accepted education, hospitalization, fire, and police protection," the report said.

RESERVE REPORTS

RESERVE BANK CREDIT.
[000,000 omitted.]

	May16, 1934.	May9, 1934.	May17, 1933.
Total bank credit	$2,473	$2,484	$2,254
Monetary gold	7,753	7,756	4,313
Treas, natl bk currency	2,380	2,380	2,299
Money in circulation	5,344	5,352	5,852
Member reserves	3,694	3,678	2,114
Treas cash dep with F R	3,082	3,098	370
November deposits misc.	485	492	530

ALL 12 RESERVE BANKS.
[000 omitted.]

	May 16,'34.	May 9,'34.
Gold certificates	$4,583,812	$4,585,034
Disc sec by U S oblig	6,312	6,277
Other discounts	28,090	30,297
Total bills discount	34,402	36,574
Total U S secur	2,430,156	2,431,818
F R notes in circul	3,061,279	3,059,927
F R note circ—net	63,752	66,252
Total deposits	3,991,197	3,994,876
Reserve ratio [pct.]	68.8	68.7

FEDERAL RESERVE BANK OF NEW YORK.
[Last three ciphers omitted.]

	May 16.	May 9.
Gold certificates	$1,512,576	$1,502,440
Dis sec. by U. S. ob'g	3,381	3,544
Other discounts	11,450	12,366
Bills bought	2,099	2,275
U. S. securities	781,755	781,755
F. R. notes in circ	635,691	630,817
F. R. bk. note circ	40,198	41,079
Total deposits	$1,628,962	$1,621,642
Reser. ratio, per cent.	69.7	68.7

MEMBER BANKS IN NEW YORK.
[000,000 omitted.]

	May16, 1934.	May9, 1934.
Total loans and invest	$7,022	$7,055
On securities	1,663	1,718
All other	1,569	1,566
U S gov secur	2,738	2,727
Other securities	1,052	1,044
Reserve with F R	1,264	1,257
Cash	37	39
Demand deposits	5,969	5,985
Time deposits	675	670
Gov deposits	561	575
Due from banks	78	78
Due to banks	1,594	1,593
Brokers loans	942	947
For own account	771	777
For acct of out-of-town bnks	163	162
For accounts of others	8	8

FEDERAL RESERVE BANK OF CHICAGO.
[000 omitted.]

	May 16, 1934.	May 9, 1934.
Gold certificates	$ 952,857	$ 934,686
Disc sec by U S obli	20	16
Other discounts	1,102	1,149
Total U. S. secur	432,342	432,342
F R notes in circu	776,718	777,663
Total deposits	623,473	606,766
Reserve ratio [pct.]	71.0	70.5

MEMBER BANKS IN CHICAGO.
[000,000 omitted.]

	May 16, 1934.	May 9, 1934.	May 17, 1933.
Total loans and inv	$1,432	$1,439	$1,146
On securities	283	289	335
All other	312	309	302
U S securities	547	551	312
Other securities	290	290	197
Reserve with F R	405	387	184
Cash	40	41	42
Demand deposits	1,294	1,280	860
Time deposits	365	365	350
Government deposits	28	30	8
Due from banks	187	172	221
Due to banks	401	391	254

CORPORATION EARNINGS

Following are net incomes reported yesterday:

YEAR ENDED DEC. 31.

	1933.	1932.
Whitman & Barnes	*† $105,474	‡*$ 389,143
Postal Tel & Cable	*1,866,978	*2,353,982

YEAR ENDED MARCH 31.

	1934.	1933.
N Am Lt & Pow	$ *946,741	$ 253,066
Columbia Gs & El	12,534,693	16,190,278
United Lt & Pow	1,318,398	2,947,759
United Gas	2,898,748	**2,267,146

QUARTER ENDED MARCH 31.

Southern Ry	$ 31,743	*$1,865,257
Columbus Gs & El	5,504,607	5,446,674
Pittsbgh Term Coal	*82,181	*181,196
Keith-Albee-Orpheum	§167,522	*76,742
Noranda Mines, Ltd.	‖0.73	‖0.30
White Sew Machine	*37,025	*160,150
Anaconda Cop Min	‖0.19	....

FOUR MONTHS ENDED APRIL 30.

Evans Products	$ 750,916	$ *32,912

YEAR ENDED APRIL 30.

Conn Elec Serv	$ 3,767,379	$ 3,638,183

Following are the sales reported yesterday:

APRIL.

	Increase over March, 1934.	Increase over April, 1933.
Thermoid	3.58%	74%
Southern Asbestos	¶33 %	250%

*Net loss. †The combined operating loss of $86,956 for 1933 covers the full year in case of Whitman & Barnes, Inc., and Whitman & Barnes, Ltd., but only the last six months for the three subsidiaries acquired as of June 30, 1933; there were in addition net surplus adjustments of $18,518. ‡In 1932 the operating loss was $255,409, and net surplus adjustments $133,733. ¶Decrease. ‖Per common share. §Before federal taxes and subsidiary preferred dividends. **Year ended Dec. 31.

U. S. TREASURY

[Chicago Tribune Press Service.]

WASHINGTON, D. C., May 17.—The following is a statement of the condition of the United States treasury, May 15, 1934:

Income to date this year		$2,639,127,437
Income to date last year		1,728,701,053
Increase		$ 910,426,384
National defense costs to date:		
Army	$189,990,601	
Navy	230,286,021	$ 420,276,622
Veterans' costs to date		$ 447,496,711
Emergency public works costs to date		$ 877,203,111
Industrial recovery costs to date		$ 5,247,637
Emergency conservation costs to date		278,669,955
RFC costs to date		$1,405,898,765
Deficit this year		$3,506,709,223
Deficit last year		2,798,544,284
Increase		$ 708,164,939
Balance general fund today		$2,110,747,448
Balance general fund previous day		2,122,865,892
Decrease		$ 12,118,444

NATIONAL BANK ASSETS JUMP BILLION DOLLARS

Loans Lower, Controler O'Connor Reports.

Dallas, Tex., May 17.—[Special.]—Assets of national banks in the United States increased more than a billion dollars in the first three months of 1934, J. T. F. O'Connor, controler of the currency, disclosed in an address here today.

The controler said that on March 5 the assets of the 5,293 national banks amounted to $22,941,173,000 as compared with assets of $21,747,283,000 reported by 5,159 national banks operating at the close of last year. Compared with last June the increase is even larger. On June 30 last year 4,902 national banks reported total assets of $20,860,491,000.

Speaks Before Bank Group.

O'Connor spoke before the fiftieth anniversary of the Texas Bankers association. The figures were the first made public on the March 5 national bank call.

"Loans and discounts, including rediscounts, on March 5 aggregated $7,899,279,000," O'Connor stated. "These items on Dec. 30, 1933, and June 30, 1933, were $8,101,156,000 and $8,116,972,000, respectively.

"Holdings of United States government securities on March 5 totaled $5,407,348,000, which was an increase of $938,201,000 since December and an increase of $1,375,772,000 since June 30 1933. Investments in other miscellaneous bonds, stocks, and securities aggregated $3,428,443,000 and showed increases in the two and eight month periods of $26,818,000 and $88,388,000, respectively.

Book Values Increase.

"The book value of capital stock of licensed banks on March 5 aggregated $1,653,930,000 and represented par value of $1,654,988,000. The latter figure was composed of class A preferred stock of $243,291,000, class B preferred stock of $5,535,000 and common stock of $1,406,162,000. The book value of capital stock showed increases in the two and eight month periods of $65,680,000 and $138,283,000, respectively.

"The par value of the stock on March 5, 1934, was $65,534,000 more than on Dec. 30, 1933, and $137,783,000 more than on June 30, 1933. Surplus funds of $867,825,000, undivided profits of $248,870,000, reserves for contingencies of $149,807,000 and preferred stock retirement fund of $130,000, a total of $1266,632,000, showed decreases in the two and eight month periods of $47,284,000 and $74,275,000, respectively."

HOME LOAN BANK HEAD TO EXPLAIN HOUSING PLANS

Representatives of home financing institutions which hold stock in the Federal Home Loan Bank of Chicago will meet tonight at the Stevens hotel to learn from A. R. Gardner, president, Oscar R. Kreutz, vice president, and other officials, how the new national housing bill will affect their relations with the bank.

"According to the terms of the new bill, members of the home loan bank may obtain advances up to 90 per cent of the value of the mortgage collateral submitted in cases where the mortgage is guaranteed under the provisions of this new law," said Mr. Gardner.

MONEY AND EXCHANGE

Money rates, quoted by Chicago banks, are as follows: Customers' commercial loans, 4 to 5 per cent; collateral loans, 4½ to 5½ per cent; brokers' loans, 2 to 3 per cent; commercial paper, 1 to 2 per cent; bankers' acceptances [nominal], 30 days, ¼ to 3-16 per cent; 60 to 90 days, ¼ to 3-16 per cent; 120 days, ⅝ to ¾ per cent; 150 to 180 days, ½ to ⅜ per cent.

NEW YORK MONEY MARKET.

NEW YORK, May 17.—(AP)—Call money steady; 1 per cent all day. Time loans steady; 60 days-6 months, ¾@1 per cent. Prime commercial paper, 1. Bankers' acceptances unchanged. Rediscount rate, New York reserve bank, 1½ per cent. Bar silver firm, ⅞ higher at 44⅞.

FOREIGN MONEY MARKET.

LONDON, May 17.—(AP)—Bar gold advanced 1 pence to 136s 16d. Money, ¾ per cent. Discount rates, short bills, ⅞@15-16; three month bills, 15-16 per cent. Bar silver strong, 9-16 higher at 19 11-16d.

PARIS, May 17.—(AP)—Three per cent rentes, 78f 40c; 4½ per cent rentes, 90.35. Exchange on London, 77.24. The dollar was quoted at 15.12¾.

	May 17.	May 16.	Wk. ago.	Yr. ago.
London	511.25	511.00	511.25	393.00
Paris	6.62	6.605	6.61¾	4.59
Italy	8.52½	8.50½	8.53	6.04
Belgium	23.45	23.40	23.42	16.30
Switzerl'd	32.65	32.50	32.51	22.35
Holland	68.00	67.85	67.92	46.50
Denmark	22.82	22.82	22.82	17.65
Sweden	26.35	26.35	26.35	20.30
Norway	25.68	25.68	25.67	20.05
Spain	13.72	13.70	13.71	9.92
Germany	39.65	39.60	39.64	27.10
Austria	19.00	19.00	19.05	15.50
Poland	19.00	19.00	19.03	13.50
Greece	.95	.95	.95	.66
Rumania	1.01	1.01	1.01	.75
Jugo-Slav.	2.28	2.29	2.29	1.65
Czechoslov.	4.18	4.18	4.16	3.59
Finland	2.28	2.75	2.27	1.75
Canada	100.15625	100.0625	100.18¾	87.25
Argentina	34.06	34.06	23.40	29.73
Brazil	8.67	8.67	8.70	7.50
Hongkong	36.875	36.25	36.87½	27.50
Shanghai	33.25	32.50	32.875	......
Japan	30.375	30.38	30.37½	24.75
India	38.65	38.65	38.75	29.75
Chile	9.90	9.90	9.90	6.13
Bulgaria	1.35	1.35	1.40	.85
Singapore	59.60	59.60	59.62	46.00
Hungary	29.85	29.80	29.85	20.00
Mexico	28.00	28.00	28.00	28.90

WOOL MARKETS

BOSTON, May 17.—Lower prices were said to be mostly responsible for the slightly better demand in wool.

Values were down materially on fleece wools from the peak of the long upward movement. As little as 30c, delivered in Boston, has been accepted for ungraded wools of this type. Territory wools are firm by comparison and show little recession from the peak.

The following quotations are on grease basis for Ohio and similar wools.

Cents.	Thursday.	Yr. ago.
64s, 70s, 80s [strictly combing]	32@34	25 26
64s, 70s, 80s [fine clothing]	27@28	17@19
58s, 60s, [½ blood strictly combing]	33@34	26@27
58s, 60s [½ blood strictly clothing]	28@29	19@20
56s [⅜ blood strictly combing]	34@36	30@31
56s [⅜ blood clothing]	32@33	23@24
48s, 50s [¼ blood strictly combing]	34@35	30@31
48s, 50s [¼ blood strictly combing]	31@32	21@23
46s [new ½ blood strictly clothing]	31@32	24@25
36s, 40s, 44s [common and braid]	26@27	19@20

Chicago quotations: Bright wool [Illinois, southern Iowa, Missouri, Wisconsin, Indiana, Michigan, Minnesota, and eastern states], ¼ blood combing [good staple], 25@27c; ⅜ blood combing [good staple], 26@28c; ½ blood combing [good staple], 23@25c; fine delaine [combing], 22@24c; semi-bright wool [North and South Dakota, northwest Iowa, Minnesota, and similar], ¼ blood, 22@24c; ⅜ blood, 22@24c; ½ blood, 19@21c; light, 22@24c; fine, 17@19c.

REVEAL CUTTEN AS HEAVY SHORT SELLER IN GRAIN

Federal Suit Shows 1926-1927 Deals.

BY PHILIP HAMPSON.

Disclosure of bear operations carried on by Arthur W. Cutten involving millions of bushels of grain and intimations that "venom" and "political strategy" were playing a part in the government action against the noted market trader were the high spots of the hearing yesterday in which the government is seeking to have Cutten barred from future trading on the grain exchange.

The hearing, which is being conducted before Referee C. R. Brooks in the new Appraisers Stores building, was adjourned until today as a legal battle developed between Leo F. Tierney, attorney for the grain futures administration, and Orville J. Taylor, attorney for Mr. Cutten. The government is endeavoring to show that Cutten used numerous accounts which he controled with various grain exchanges to conceal his true position in the grain market in order to manipulate prices.

Tells of Cutten's Deals.

Twice during the day John R. Mauff, one time friend of Cutten and later his foe in a suit in which he won a $10,000 verdict over a matter of "ghost writing," took the stand to testify regarding accounts and methods of the grain dealer. He appeared to be one of the few government witnesses who showed a readiness to testify.

Figures relating to Cutten's short transactions developed during Tierney's cross-examination of L. A. Fitz, in charge of the Chicago office of the grain futures administration. Fitz's testimony disclosed that Cutten was a short seller of wheat in amounts ranging from 6,600,000 bushels on May 24, 1926, to 11,300,000 bushels on June 3, 1926. He was short from 10,635,000 bushels of wheat on Sept. 1 to 11,145,000 bushels on Sept. 8, 1926. And during the period from Jan. 3 to Feb. 25, 1927, he was not long in wheat on one of the intervening days.

Refutes Testimony for Cutten.

Tierney introduced the records of the grain futures office to refute testimony given on Wednesday that Cutten was generally on the bullish side of the market. Ross Kidston of James Kidston & Co. had testified that Cutten was on the bullish side of the market around 99 per cent of the time.

The interchange between Taylor and Tierney occurred in the afternoon when the former was cross-examining Fitz as to his duties with the grain administration office here. Taylor sought to get Fitz to admit that a part of his duties should be to act as a liaison man between the grain futures administration and the "man in the street." The attorney insisted that the government man should point out to interested parties where breaches of regulation were occurring with the idea of stopping them.

Couldn't Interpret Regulations.

Fitz said that he endeavored to carry out these duties but he was not in a position to interpret the regulations of the grain futures act of 1922. This was a matter for the legal department, he said.

The government's contention is that Cutten failed during 1930 to report his market positions which were in excess of 500,000 bushels in any grain future at one time and that when in 1931 he made "gestures of reporting" some of these were false.

Taylor asked Fitz whether the government had taken any action against anyone else of a similar nature to that instituted against Cutten. The witness said that while several complaints had been made, none was exactly similar to the Cutten charges. This brought an intimation from Taylor that there was "venom" in the government action. He saw some "political strategy" in the case, because it was being pushed at a time when the Jones act for the regulation of grain exchanges was being discussed in congress.

Denies "Venom" in Suit.

Fitz insisted that there was no "venom" so far as he was concerned in the pressing of the government charges against Cutten.

Earlier Fitz testified that he had carried on a correspondence with Cutten in February, 1926, with respect to the latter's grain operations. He also stated that he had sent Cutten the regulations and a sample of the form wanted in the transmittal of information. He added that Cutten reported as required during 1926, some 140 such reports being turned in. Fitz asserted flatly that he received no reports from Cutten during 1930.

Mauff testified with respect to two accounts which were carried on the books of C. D. Robbins & Co., one known as "R. J. C." and the other as "H. C." He said Cutten had placed his business with this firm, which since has been absorbed by another concern, purely as a matter of friendship for himself.

MARKET SUMMARY

NEW YORK STOCKS—Strong. Metals lead rally.

CHICAGO STOCKS — Higher in more active trade.

NEW YORK BONDS—Firm. Secondary issue rise.

FOREIGN EXCHANGE — Steady. Charges small.

WHEAT—Higher; crop damage.

CORN—Higher. Brisk shipping demand.

CATTLE—Steady to strong; top, $9.10; average, $7.10.

HOGS—Steady to 15 cents lower; top, $3.80; average, $3.55.

COTTON— Higher.

SUGAR—Higher.

COFFEE—Higher.

PRODUCE—Butter higher, eggs lower.

Tells Cutten's Deals

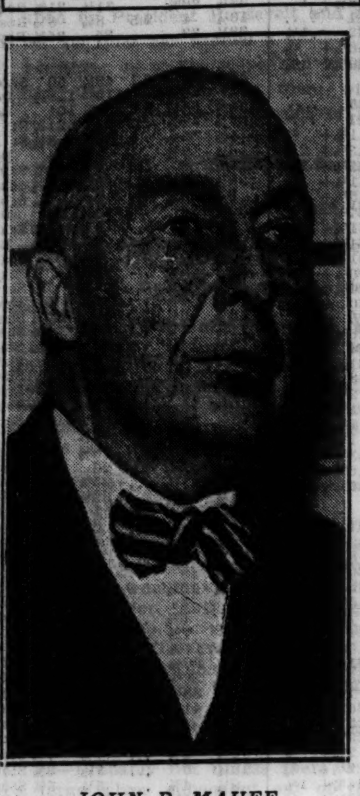

JOHN R. MAUFF.
[TRIBUNE Photo.]

Markets Turn Dull Eye on Silver Plans

BY HOWARD WOOD.

Into markets dulled by frequent inflation hoaxes the news yesterday that the President was about to do something more handsome for silver stirred up surprisingly little commotion.

Silver futures rose nearly a cent in early trading but lost half their gain at the close. Wheat at the Chicago Board of Trade was up about a cent a bushel and cotton futures closed 75 to 85 cents a bale higher, but these gains could easily have been due to other influences.

On the stock exchange silver shares were sharply higher, but even a few net gains of from $3 to $7 a share were not as large as might have been expected from news that silver was about to be "remonetized." Other stocks were up $2 to $4 or more per share. The United States dollar was only very slightly weaker in foreign exchange markets.

* *

One reason for the lack of great enthusiasm—in the silver market particularly—was a report from Washington that a tax of 50 per cent would be imposed on speculative profits on silver in the administration silver bill about to be offered to congress. This tax, according to the report, would be applicable whether or not the President should exercise the permissive power to nationalize silver.

Another discouraging market influence was a widely broadcast report from Washington that Senator Thomas of Oklahoma, ardent paper money inflationist, wasn't satisfied that the new silver plan would mean the remonetization of silver, and that he thought it would be only slightly inflationary.

* *

The chief reason for the lack of excitement in the markets, however, was the vagueness of the information that had filtered through from Washington. It was reported that the President had sanctioned a bill calling for a "mandatory declaration of policy to add silver to the metallic currency reserve until it should reach a 25 per cent ratio with gold" together with "permissive nationalization of domestic stocks"; but what these things really meant nobody outside Washington seemed to know at the time the markets closed yesterday.

Important questions that lacked answers were: At what price would the treasury buy the necessary additional silver? How long would the treasury take to arrive at the ultimate 25 per cent silver goal?

If, as the treasury indicated yesterday, silver is to be carried at its coinage value of $1.29 an ounce, the government would need to hold something more than two billion ounces of silver to equal one-third of its present gold stocks of nearly eight billions. As the treasury now holds nearly 700 million ounces of silver, it would be forced to purchase a billion 300 million ounces more.

* *

Available silver stocks in the United States are estimated at only 250 million ounces and the average production of silver mines in this country during the last twelve years has been only 51 million ounces a year.

The proposal to levy a 50 per cent tax on speculative silver profits, it was pointed out in La Salle street yesterday, was an obvious effort by the administration to meet the objection that the chief beneficiaries of the silver plan would be the speculators. A 50 per cent tax, however, would take only half their profits. When gold was "nationalized" the government seized all the profit.

Canada May Permit Alien to Head New Central Bank

[Chicago Tribune Press Service.]

OTTAWA, Ont., May 17.—By a vote of seventeen to eleven, the parliamentary banking committee today turned down a Liberal party motion to provide that only a Canadian citizen may be governor of the proposed new central bank of Canada. Premier Bennett insisted no Canadian banker of sufficient experience could be found. He also denied Liberal implications of domination by the Bank of England.

U. S. Treasury Asks Bids on 91 and 182 Day Bills

Washington, D. C., May 17.—(AP)—Secretary Morgenthau today invited bids on $100,000,000 of treasury bills to be dated May 23 when there is a $75,000,000 maturity. One series of $50,000,000 will be 91 day bills and the other $50,000,000 will be 182 day bills. Offers will be received by federal reserve banks and branches up to 2 p. m. Monday, May 21.

CLAIM PLEDGE TO BUY SILVER BY ROOSEVELT

Senators Assert He Accepts 'Mandate'.

A series of questions about the silver program and answers from the treasury are published on page 35.

[Chicago Tribune Press Service.]

Washington, D. C., May 17.—While congress was awaiting President Roosevelt's message on silver, senators who participated in the final White House conference said the President had given them assurances that he would, "when conditions were favorable," purchase silver to carry out the program agreed upon to put silver in the monetary system.

According to them, the President preferred at first to stand on an agreement that in the bill drafted by the treasury, and sent to the President today, the buying of silver should be wholly permissive. This was objected to by the silver leaders, and the President, they say, finally promised that he would eventually carry out the wishes of the group.

Silver Purchase Permissive.

While the declaration of policy that the United States shall use both gold and silver as standard money is made mandatory in the bill, the purchase of silver to build a 25-75 ratio to gold was left permissive with this understanding, according to the senators.

Senator McCarran said that the President had assured his callers that he would consider the permissive features as a mandate of congress. This also was the understanding of Senator Borah and others, who believe that the President will enter upon the program in good faith and purchase silver stocks "when this can be done consistently with economic conditions and the international monetary situation."

In view of the reported assurances that the President would purchase silver in a well mapped program to build up the silver stock, most of the silver leaders were confident that the bill as framed would be passed by congress in this session, though not without a bitter opposition from the Republicans and so-called sound money advocates.

Rainey Expects Bill to Pass.

Speaker Rainey said he had been informed by the silver leaders that the President had entirely satisfied their demands and that silver would become "standard money and the basis for the issuance of currency." Mr. Rainey said that the President had made satisfactory concessions to the silverites and that in his opinion this legislation would become a law before congress adjourned.

"This is the most important concession the President has made in this session," he said. "If we get silver made money and the ratio established between it and gold we will have a bimetallic system that will help increase commodity prices and, in my opinion, be a great aid in restoring prosperity."

As part of the administration's new monetary program, which is denounced by the Republicans as another inflationary move, Senator King said that he was confident that the enactment of such legislation would lead to an international monetary conference early next year.

Market Not Enthusiastic.

New York, May 17.—The silver market was not enthusiastic in view of the prospect that speculative holdings would be taken over by the treasury at not more than 50 cents an ounce, and profits on silver bought abroad taxed to the extent of 50 per cent. Silver futures in the commodity exchange moved up nearly a cent, but later lost half the upturn.

The daily price fixed by bullion brokers at midday for bar silver for immediate delivery was up ⅞ of a cent at 44⅞ cents. Earlier this year it reached a recovery peak of 46¾ cents. The record low price of 24½ cents was established 16 months ago.

MARKS CHARGED WITH SEIZING PROSPECT LISTS

On the eve of his examination in connection with the bankruptcy of J. L. Marks & Co., J. L. Marks was arrested yesterday on a warant charging that he broke into a locked desk of one of his former saleswomen and took lists of prospects' names. Bonds of $200 was furnished.

The warant was issued last Tuesday by Judge Lambert K. Hayes at the request of Mrs. Maude V. Trenchard. Marks yesterday said the list was owned by the firm.

The preliminary hearing on the case is scheduled for 10 o'clock tomorrow morning in room 1000 at 1121 South State street. Marks is also scheduled to appear before Judge Albert C. Barnes in the federal court this morning at 10 o'clock for a general examination regarding his conduct of the firm.

Three Leaders Account for Nearly 90 Per Cent of Cars Sold in the First Quarter

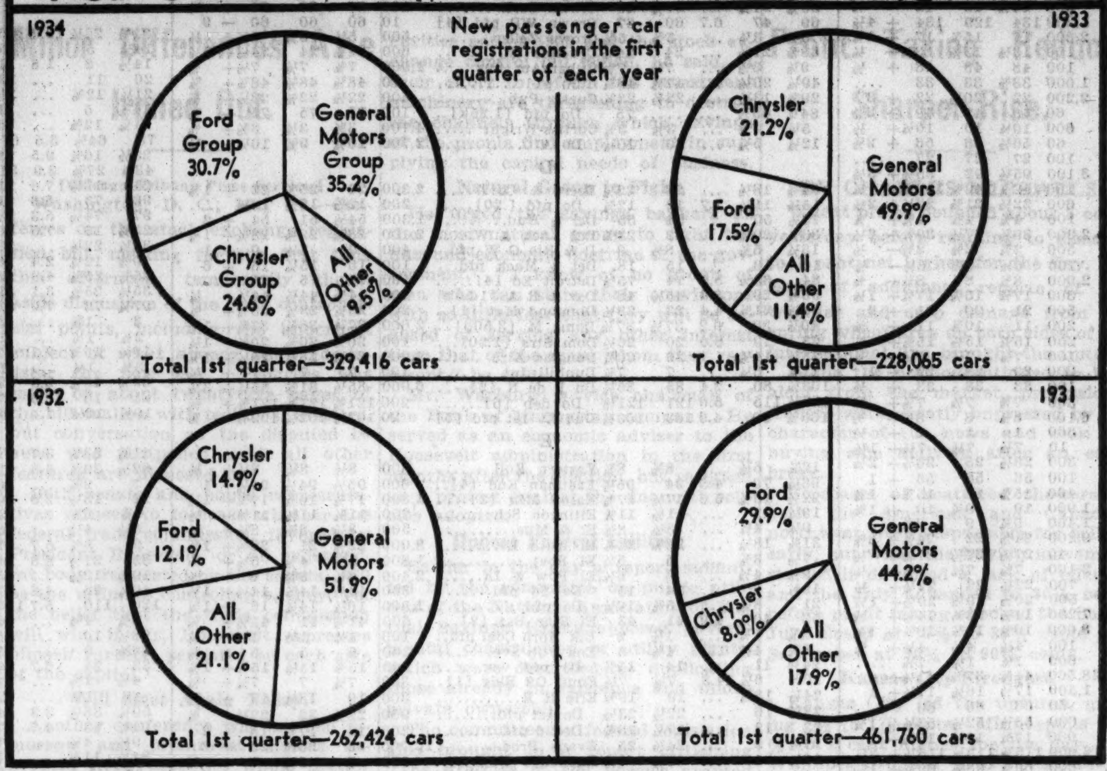

Armour Plan Waits Report on Earnings

The monthly meeting of Armour & Co. directors scheduled for today will be adjourned for a week or ten days, officials stated yesterday. Auditors are expected to complete their report on the company's operations for the first six months of the fiscal year and the statement will be presented to directors when the meeting reconvenes.

The postponement is also being made in order that the pending reorganization program may be gotten in to shape for presentation to the board. Details are not yet ready and necessary legal work remains to be done.

It is expected that Frederick H. Prince, chairman of the finance committee and reputed author of the reorganization plan now under consideration, will be present at the next meeting. Prince sailed from France on Wednesday and is expected to land in New York early next week, thus enabling him to attend the postponed meeting.

The company is understood to have made a favorable earning showing in the first six months of the year, which closed April 30. Estimates placed net for the period slightly ahead of the same period a year ago. This would be approximately equivalent to dividend requirements on the proposed net $6 preferred stock, or an indicated net of around $1,500,000 after provision for the Armour of Delaware preferred shares.

Armour shares were strong on the New York exchange yesterday. The preferred advanced 2¾ points.

PENNSYLVANIA NETS $3,808,011 IN QUARTER

[Chicago Tribune Press Service.]

New York, May 17.—For the quarter ended March 31 the Pennsylvania Railroad company reported today a net income of $3,808,011, after taxes and other deductions. This is equivalent to 29 cents a share and contrasts with a net loss of $1,793,854 in the first quarter of 1933. The March net income was $2,289,931, compared with $4,098,442 in the preceding month and a net loss of $813,905 in March last year.

The balance sheet as of March 31 shows current assets of $90,132,669 and current liabilities of $52,571,600, compared with $84,979,511 and $51,290,376, respectively, on March 31, 1933. Inventories in stocks, bonds, and other securities, other than those of affiliated companies, totaled $67,220,358, against $78,619,656. Funded debt due within six months amounted to $2,750,000, unchanged from last year.

DOLLAR YIELDS TO FRANC, POUND ON SILVER NEWS

New York, May 17.—(AP)—Foreign currencies today registered the largest changes of the week in moving higher against the dollar. The strength of foreign currencies was regarded as a speculative reaction to news from Washington about the administration's plans with respect to silver. Gold exchanges were particularly strong.

The pound sterling gained ¼ of a cent at $5.11¼, compared with $5.11 on Wednesday. The price of gold in London rose 1 penny an ounce to 136 shillings 1 penny [equivalent to $34.76 at the dollar's opening price of $5.10⅞]. Bars valued at $1,175,012 were sold in the open market.

French francs gained .01½ cents, closing at 6.62 cents, compared with 6.60½ cents yesterday. At the closing price for francs the dollar was valued at a premium of .20 of a cent over par. This compared with a premium of .40 of a cent at yesterday's close.

MONEY PRICES—EXCHANGE

	Yesterday.	Wed.	Week.ago.	Year ago.	Old par.	New par.
Gold, per fine oz...	$35.00	$35.00	$35.00	$20.67	$20.67	$35.00
Silver, per oz......	.44875	.44	.4425	.325	....	....
Dollar	*.5918	*.5931	*.5920	*.8535	1.00	‡.5906
Dollar	†1.002	†1.004	†1.002	....	1.00	1.00
British pound	5.1125	5.11	5.1125	3.93	4.8665	8.2397
French franc	.0662	.06605	.066175	.0459	.039179	.066335
Canadian dollar ...	1.0015625	1.000625	1.001875	.8725	1.00	1.693125
German mark	.3965	.3960	.3964	.2710	.2382	.4033
Italian lira	.0852	.08505	.0853	.0604	.0526	.0891
Swiss franc	.3265	.3250	.3251	.2235	.1930	.3267
Dutch florin	.6800	.6785	.6792	.4650	.4020	.6806

*Calculated on the old par of the French franc. †Calculated on the new par of the French franc. ‡New gold value of the dollar relative to its old gold value. This new gold value is the basis on which the new pars of foreign currencies are calculated.

CHICAGO DISTRICT'S STEEL OUTPUT SET AT 65% OF CAPACITY

Current steelworks operations in the Chicago area are at slightly more than 65 per cent of capacity, representing an improvement of one or two points in the last week, Dow, Jones and company estimates. The rate was only about 30 per cent a year ago.

The Inland Steel company is turning out steel ingots at the rate of about 80 per cent of capacity in comparison with 70 a week ago.

Production of Illinois Steel is estimated to be around 50 per cent of capacity.

In contrast with 80 per cent two weeks ago, a current rate of about 95 per cent is reported for the sheet mill of American Sheet and Tin Plate. The company's tin mill is running at about 50 per cent against 75 two weeks ago.

BUILDING HEAD ASSAILS FEDERAL HOUSING SCHEME

Washington, D. C., May 17.—(AP)—The first opposition witness to the administration's housing bill, Maco Stewart, Galveston, Tex., building and loan association president, today told the senate banking committee that the bill "is unworkable." Centering on the provision which would insure 80 per cent of mortgages for new construction, Stewart said:

"If the federal government insures all mortgages, in the next depression we'll all go bloie."

The clause of the bill which would insure deposits in building and loan associations and similar institutions up to $2,500 was explained to the committee today by Horace Russell, counsel for the Home Loan corporation. He said that unless stability were brought to the building industry and normal mortgage lending was resumed "there will be continued foreclosures, collapse of real estate values, and unemployment."

Russell said his organization had applications for more than 4 billion dollars in loans and a large volume of home mortgages was nearing maturity date.

BRITAIN RETAINS 33 1-3 PER CENT TARIF ON STEEL

[Chicago Tribune Press Service.]

LONDON, May 17.—The 33 1-3 per cent tarif which was clamped on iron and steel imports to Great Britain in April, 1932, is to continue indefinitly, according to a treasury statement issued tonight.

The duty was due to expire Oct. 25, this year unless the British iron and steel industry succeeded in working out an airtight reorganization scheme meeting the government's approval. After two years of discussion industrialists recently approved a plan creating a new British iron and steel federation with the aim of making the industry independent of tarifs within five years.

The scheme was approved by the government's import duties advisory committee on whose recommendation the treasury acted.

Harvester to Pay Regular 15c Quarterly Dividend

Directors of the International Harvester company yesterday declared the regular quarterly dividend of 15 cents a share on the common stock, payable July 16 to stockholders of record June 20.

Members of Leading Stock Exchanges

Private Wires to All Important Financial Centers

HORNBLOWER & WEEKS
Established 1888
39 South La Salle Street
CHICAGO

Montgomery Ward Quarter Shows Profit

With all divisions operating at a profit Montgomery Ward & Co. ended the first quarter of its fiscal year with substantial earnings, as against a deficit in the corresponding period of 1933.

The quarterly statement issued yesterday disclosed net profit of $2,261,097 for the three months ended April 30, compared with a $2,196,099 loss in the first quarter last year. The profit report was calculated after provision for all charges, including depreciation, federal and state income taxes. The latter item amounted to $215,000 for the quarter.

The statement, issued from the office of President Sewell L. Avery, also stated that the figures are based on conservatively stated book inventories. Physical inventories are not taken until July 31, the end of the current season, it was explained.

Each division of the company's business operated profitably during the period. The mail order division showed a net operating profit of $954,652. The retail branch of the business yielded net operating profit of $1,202,733 and the factories and other branches, together with net financial income, provided the remaining earnings amounting to $318,722.

Last quarter's showing continues the profit record which began in the October quarter, last year. After operating at a loss in the first two quarters of 1933 the company got back on a profit basis in the third period and stayed in the black in the final three months of the year.

MOST ACTIVITY IN FABRICATED STEEL FOR YEAR

New York, May 17.—April bookings and shipments of fabricated steel were the largest for any month since the beginning of 1933, the American Institute of Steel Construction reported today.

According to reports received from 66 per cent of the industry, bookings for the month were 20 per cent larger than those of the previous month, while shipments were up 11 per cent. April bookings were 125 per cent larger than for the same month last year.

'Fed' Banks Keep Stability Fund's Secret

(Statistics on page 32, column 7.)

The federal reserve figures issued last night offered no clew to the treasury operation of its $2,000,000,000 stabilization fund which has been puzzling the figure detectives for the last two weeks. As far as the reserve figures go, the treasury is living up to its boast to keep the operations of the fund a deep secret. The reserve board's report is as ambiguous as the statements of the treasury itself.

The extent of the information gleaned from the reports was that the treasury during the last week withdrew approximately $16,000,000 from its funds on deposit with the reserve banks and another $16,000,000 from its balances in the Chicago and New York member banks.

Figures On Gold Conflict.

Monetary gold stock is carried in the report at $7,753,000,000, a decrease of $3,000,000 compared with the previous week. At the same time the New York reserve bank reported an increase of $3,672,000, leaving an unexplained $6,672,000 loss in gold. How this decline can be reconciled to the continued increase in gold imports the treasury and the reserve board is apparently willing to leave a matter of conjecture. That the decline reflects transfers to the stabilization fund is the most obvious guess.

Aside from the indications of the treasury's activities there were few changes of significance shown in the reserve reports. Bank credit contracted both in New York and Chicago. The member banks here reduced their total credit by $7,000,000, of which $4,000,000 represented reduction in government bond holdings.

New York Loans Reduced.

In New York collateral loans declined $55,000,000, of which only $5,000,000 represented shrinkage in loans to brokers. An increase of $11,000,000 in government security holdings and $8,000,000 in other securities offset in part the decline in collateral loans.

The reduction in government deposits in the member banks here amounted to only $2,000,000, while other deposits showed an indicated gross expansion of $17,000,000. In New York government deposits declined $14,000,000, while other deposits were down an indicated $13,000,000.

CHARLES BUNKER IS PROMOTED BY MARSHALL FIELD

Charles C. Bunker has been appointed assistant general merchandise manager of the Marshall Field & Co. retail store. As assistant to Frederick D. Corley, vice president and merchandise manager, Mr. Bunker will direct all merchandise sections of the store with the exception of the basement store and the store for men. Besides the sections he has been supervising, Mr. Bunker assumes direction of those relinquished by J. L. Mayne, an assistant merchandise manager, who has resigned to become general merchandise manager of The Emporium in St. Paul, Minn.

Mr. Bunker began work at Marshall Field & Co. 36 years ago as stock boy and office boy in the linen section. In rapid succession he became salesman, assistant buyer, foreign buyer. During his service as foreign buyer he made 14 trips to Europe. In 1919 he was named manager of the linen section, and in 1931 he was promoted to the position of an assistant merchandise manager.

Federal Land Bank Post Taken from Kin of Curtis

Wichita, Kas., May 17.—(AP)—Cren Layton, nephew of former Vice President Charles Custis, has resigned as registrar of the federal land bank here in response to a telephone request from Washington. In confirming reports of his resignation, Layton said "The administration has been fair with me since the last election by allowing me to remain this long." He came to the bank from Topeka in 1922.

WARBURG WARNS NEW DEAL HITS U. S. TRADITIONS

Financier Also Flails Monetary Policy.

[Chicago Tribune Press Service.]

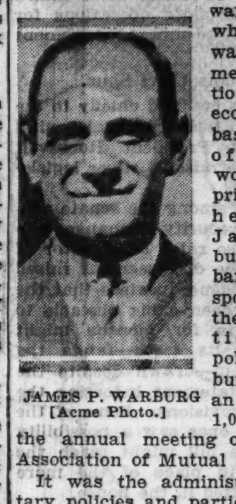

JAMES P. WARBURG
[Acme Photo.]

New York, May 17.—A warning that the nation has already traveled a long way down the road which leads toward abandonment of the traditional American economic order based on the hope of reward for work and enterprise was voiced here tonight by James P. Warburg, New York banker and outspoken critic of the administration's financial policies. Mr. Warburg spoke before an audience of 1,000 delegates at the annual meeting of the National Association of Mutual Savings Banks.

It was the administration's monetary policies and particularly the dollar devaluation program which proved the principal targets of Mr. Warburg's criticism. He denounced the devaluation as an injustice to the millions of persons who through careful thrift have accumulated savings and a policy fraught with danger even if it does not lead to uncontroled inflation.

Depositors Face Loss.

The mistakes which have been made so far by the administration, Mr. Warburg declared, were made in "perfectly proper" desire for reform, but without realization of the dangers inherent when the government goes too far in the direction of control and planning.

The speaker told the mutual savings bankers that it was their customers who stood to lose the most through the inflation program of the administration. Because they have not encountered the popular disfavor which other bankers have they should assume the leadership in fighting the financial policies which bring hardship to their own customers, he said.

"We are living in a time when strange things are being done to the economic order and many strange ideas are being tried," he declared. "Much of this is a necessary consequence of the admitted failure of our past leaders. Much of it is the natural revulsion against the excesses committed under the old order. But much, too, is an unnecessary and unwise emotional jettisoning of anything and everything that had to do with the traditions and beliefs of the past."

Little Fellow Pays Bill.

There is no question that the savings depositor is being deprived of part of his savings by the devaluation program, the banker asserted.

"It is a policy of deliberately depreciating the dollar in order to raise prices and lighten the so-called 'burden of debt.' I do not hesitate to affirm my conviction that a savings depositor is damaged directly and immediately to the extent that the policy is successful. Reducing the value of $100 to $60 is the same thing as taking $40 out of every $100.

"The dollar probably is still about an 85 to 90 cent dollar in internal purchasing power. Therefore the savings depositor — unless he intends to spend his money abroad—so far has lost at most only a sixth of his savings. But it seems to me that for the great majority, if not all your depositors, a loss of $15 in every $100 is a very serious loss."

Mr. Warburg also criticized the se-

[Continued on page 35, column 5.]

Exempt from all present Federal Income Taxation

$2,000,000

City of Los Angeles, California

4½% Water Works Bonds

Due $50,000 annually June 1, 1935 to 1974, inclusive

Legal Investment, in our opinion, for Savings Banks in New York, Massachusetts and California

These Bonds, issued for water works purposes, in the opinion of counsel will constitute general obligations of the City of Los Angeles, for the payment of which ad valorem taxes may be levied against all the taxable property therein without limitation as to rate or amount.

MATURITIES AND PRICES

1935 to yield 1.25%	1940-41 to yield 4.00%
1936 to yield 2.25%	1942-43 to yield 4.10%
1937 to yield 3.00%	1944-49 to yield 4.25%
1938 to yield 3.50%	1950-58 to yield 4.35%
1939 to yield 3.75%	1959-74 to yield 4.40%

These bonds are offered for delivery when, as and if issued and received by us and subject to approval of legality by Messrs. Thomson, Wood & Hoffman, New York City, whose opinion will be furnished upon request.

HALSEY, STUART & CO. INCORPORATED
BANCAMERICA-BLAIR CORPORATION
GEO. B. GIBBONS & CO. INCORPORATED
DARBY & CO.
GRAHAM, PARSONS & CO.
WM. CAVALIER & CO.

Dated June 1, 1934. Principal and semi-annual interest, June 1 and December 1, payable in New York City. Coupon bonds in the denomination of $1,000, registerable as to principal and interest. The information contained herein has been carefully compiled from sources considered reliable, and while not guaranteed as to completeness or accuracy, we believe it to be correct as of this date.

May 18, 1934.

STOCKS ADVANCE VIGOROUSLY ON SILVER PROGRAM

Bound 1 to 4 Points in All Parts of List.

[Chicago Tribune Press Service.]

New York, May 17.—Two bits of bullish news out of Washington inspired the share market to a vigorous rally in the late dealings today, the first one of importance since the slump got under way late last month. Price gains of 1 to 4 points were rung up all over the board and in isolated instances the improvement was considerably better. Silver shares set the pace, U. S. Smelting rising 7½ points in heavy trading.

Buying orders appeared in fairly heavy volume and the ticker which had been clicking along at a snail's pace fell behind floor operations for the first time on an upward movement in weeks.

Silver Plans Chief Spur.

The rally was credited chiefly to the announcement at the national capital indicating that President Roosevelt would accept permissive silver legislation after all.

The deadlock among the senate confrères on the security exchange control bill was also rated as a factor of importance. The disagreement raised fresh hopes in some quarters that the bill which has been a big obstacle to market progress for months might have some of its teeth—fangs the street calls them—drawn despite the White House statement indorsing the more radical provisions. Some of the more sanguine ones saw a possibility that the senate bill might reach the statute books in place of the more drastic one drafted in the house.

The rally which did not strike its stride until after the session had turned into the final hour carried through to the close and the final prices in most cases were around the best of the day.

U. S. Smelting Up 9 Points.

U. S. Smelting at one time crossed 120, up 9 points, but eased slightly in the final few minutes of trading. American Smelting rose 4 points and Cerro de Pasco 3⅝. Copper stocks such as Anaconda and Kennecott were strong in sympathy. Other metals looked up sharply, Homestake, the gold leader, soared 17 points.

Various specialties such as Du Pont, J. I. Case, Spiegel-May-Stern and Evans Products were strong, the improvement in the group running to nearly 4 points.

The rails were slow in starting, but their performance as a whole was the best they have turned in for weeks.

American Telephone was conspicuous on the upside, and its example was an inspiration to the rest of the utilities. Old line favorites like American Can, U. S. Steel, and Westinghouse rose 2 to 3 points.

The motors did better and farm equipments with a little extra aid from higher wheat counted themselves in on the procession.

PENNSY OFFICER FAVORS UNIFYING EASTERN ROADS

Philadelphia, Pa., May 17.—(AP)—A. J. County, financial vice president of the Pennsylvania railroad, today proposed unification of all railroads in the eastern territory for "consideration and discussion." Speaking at a round table conference at the University of Pennsylvania, County quoted W. W. Atterbury, president of the railroad, as declaring the proposal worthy of "serious and immediate consideration."

County suggested that the plan offers a possible solution to the problem of keeping the railroad industry on its own resources and of avoiding the alternative of government ownership, which is "neither necessary nor desirable for the public interest." His outline proposed formation of a corporation, with a federal charter, which would take possession and operate all railroads joining in the plan. The corporate existence of the present railroads would remain undisturbed.

The new company would be directed by a board composed of the presidents of the member railroads. Working capital for the operating company would be required, ultimately as much as $100,000,000, County said. This, he proposed, might be furnished in whole or in part by the member companies, or in whole or in part by government advances, based on the united credit of the member railroads.

Engineering Awards Put at $23,355,000 for Week

Engineer awards for this week total $23,355,000, according to the Engineering News-Record, which estimated highway contracts at $9,922,000 compared with $4,348,000 last week, and public buildings at $5,241,000 contrasted with last week's total of $3,229,000.

NEW YORK STOCK TRANSACTIONS

Thursday, May 17, 1934.
Shares sold today..........1,286,540
Year ago..........4,121,910

Thursday, May 17, 1934.
Total sales 1934 to date......192,682,745
Total sales 1933 to date......173,994,185

[The figures in brackets after name of stock are the present dividend rate.]

Prev. 1934 High.	Low.	Div. yld. pct.	Bid.	Asked.	Description. div. rate, $s—	Sales.	High.	Low.	Close.	Net chge.
40⅝	27	...	33½	34⅞	Col & Sou.........	160	34½	31¾	34½+	2½
8¾	3⅝	...	5¼	5½	Col Fuel & Ir.....	200	5¼	4¾	5¼+	1
19¼	11⅛	3.8	12⅞	13	Col G&E [.50f]...	5,400	12⅞	12⅜	12⅞+	⅞
76⅛	52	8.3	71½	73	Do pfd A [6]...	200	72½	72	72½+	5½
31	23	...	27¼	28½	Colum Pict vtc....	700	27⅞	27	27⅞+	1⅜
77¼	58	4.5	66	66¾	Colum Carb [3].	1,700	66¾	62½	66⅝+	3⅝
35⅛	18⅝	3.5	29	29½	Coml Credit [1]...	2,300	29½	28	29½+	1¾
106	91½	6.3	103	104	Do 1st p [6.50]	20	103	103	103 —	1
29	23½	6.3	28½	29	Do pfd [1.75]....	120	28⅛	28⅛	28⅛	....
59¾	35¾	3.9	51½	52¾	Coml Inv Tr [2]...	200	52½	52	52½+	2
36¾	19¾	2.6	23⅜	23½	Coml Solv [.60]...	10,600	23½	22¼	23½+	1¼
3¾	1¾	...	2⅛	2¼	Comwlth & Sou...	5,100	2¼	2⅛	2¼+	⅛
52¾	21½	13.0	46	46⅞	Do pfd [6]......	1,100	46⅜	44	46⅜+	3⅛
31¼	23	5.0	26¼	26½	Congol-Na [1.30]..	1,500	26⅜	25	26⅜+	1⅜
14½	9¾	9.1	10⅛	12¼	Congress Cig [1]...	100	10¾	10¾	10¾	....
13⅜	6¼	...	9⅝	10	Consol Cigar	100	9⅝	9⅝	9⅝+	⅝
5¾	2½	...	3¾	4	Con Film	400	3¾	3¾	3¾	....
17½	10⅝	6.3	16¼	16½	Do pfd [1g].....	1,600	16½	16	16⅜+	½
47⅜	31⅝	5.9	33½	33¾	Con Gas [2].......	5,500	33¾	32⅝	33⅝+	⅞
92¼	82	5.6	89½	90	Do pfd [5]......	400	89½	89¼	89½—	⅜
4⅝	2⅛	...	2¾	2⅞	Con Laundries	200	2⅞	2⅞	2⅞	....
14¼	9½	2.5	10⅞	11	Con Oil [.28g].....	8,100	11	10⅞	11 +	⅞
6¾	2⅛	...	4	4⅛	Con R R Cuba pfd.	800	3¾	3¾	3¾	....
2⅛	⅞	...	1	1⅛	Con Text	2,000	1⅛	1	1⅛+	⅛

Prev. 1934 High.	Low.	Div. yld. pct.	Bid.	Asked.	Description. div. rate, $s—	Sales.	High.	Low.	Close.	Net chge.
149¼	132	4.4	135½	137	Int Bus Mch [6]..	300	136	135	136 +	⅝
12⅛	5⅝	2.5	8	8¼	Int Carriers [.20].	100	8	8	8 +	⅛
37¾	22⅛	...	25	26	Int Cement	200	24½	24	24½+	½
46⅞	30	1.8	33⅝	33⅞	Int Harvest [.60].	4,100	33⅞	32¼	33⅝+	¾
9⅛	4¾	...	6½	7	Int Hyd El A......	1,000	6¾	6⅜	6¾+	½
29¼	21	0.7	27¾	28	IntNick Can [.20g].	21,300	28	27⅛	27¾+	⅝
25	10½	...	19⅝	22	Int Pap 7% pfd.	20	20⅝	20⅝	20⅝+	⅝
6½	4	...	4½	5½	Int Pap & P A...	100	4½	4½	4½+	⅛
2¾	1⅜	...	1⅞	2	Do C..............	200	2	1⅞	2 +	¼
24⅞	10¼	...	19¼	19⅜	Do pfd	2,100	19¼	17½	19¼+	2⅛
25	9	...	18¼	19½	Int Print Ink......	600	18½	17¾	18½+	2¼
86	66	7.4	80½	85	Do pfd [6].......	10	81	81	81 +	1
6⅜	3¼	...	4½	5½	Int Ry C Am ctfs..	10	5½	5½	5½+	1
50⅝	40	5.0	40	41	Int Shoe [2].......	100	40½	40½	40½+	½
45¾	29¾	...	33	33⅛	Int Silver........	100	33	33	33 +	2
17¾	11⅝	...	13	13⅛	Int Tel & Tel......	13,500	13⅛	12¼	13⅛+	1⅛
16⅝	3½	...	13	13½	Interst Dept Strs..	400	13½	12½	13½+	1
					J					
52	33	6.5	46	48	Jewel Tea [3]	200	46½	46	46½+	½
66⅜	44	...	49½	49⅝	Johns Manville....	2,300	49⅝	47¼	49½+	1¼
112	101	6.3	111½	112	Do pfd [7]......	140	112	111½	112 +	½
					K					
111¼	97⅞	5.5	108	109	Kas C Pow pf B[6]	90	109	109	109 +	1

Prev. 1934 High.	Low.	Div. yld. pct.	Bid.	Asked.	Description. div. rate, $s—	Sales.	High.	Low.	Close.	Net chge.
11⅝	7	...	8	8¾	Pitt Scr & B........	500	8¼	7¾	8¼+	⅝
43	27	...	25	29	Pitt Stl pfd.........	40	28½	27	28½—	½
59⅞	37	...	43½	48	Pitt United pfd....	10	43½	43½	43½—	1
5	1⅝	...	3¼	3¾	Pittston Co	100	3	3	3 —	⅝
16⅜	10	8.3	12	12¼	Plymouth Oil [1]..	1,800	12¼	11⅝	12¼+	⅞
29⅝	16¼	...	20	20½	Postal T & C pfd..	2,300	20¼	18	20¼+	3
5½	1⅞	...	3	3⅜	Pressed Stl Car....	500	3	2⅞	3 +	¼
22	6⅞	...	13	14	Do pfd	200	13	12½	13 +	1½
41¼	33⅝	4.3	34¼	34¾	Proc & Gam [1.50]	1,300	34⅝	34	34⅝+	⅝
110	102½	4.6	108	109	Do pfd [5]	50	109	109	109 —	1
45	33	7.8	36	36⅝	Puv Svc NJ [2.80]	1,600	36⅝	35⅛	36 +	⅜
103¼	90	4.5	102½	105⅝	Pub S El&G pf [5]	100	103¼	103¼	103¼+	¼
59⅝	47¼	5.9	50½	51	Pullman [3]	1,900	50¾	49½	50¾+	1
14⅞	9⅝	...	11	11⅝	Pure Oil	3,400	11¼	10⅝	11¼+	⅞
19⅝	12¼	6.7	14⅝	14⅞	Purity Bak [1]....	700	14⅝	14⅜	14⅝+	⅜
					R					
9⅛	6½	...	7⅞	8	Radio	15,700	8	7¼	8 +	¾
35⅝	15	...	33⅛	33⅜	Do pfd B	12,800	33½	30⅝	33¼+	2⅜
41½	23¼	...	39⅞	40½	Do pfd	800	39⅝	38¼	39½+	1½
4¼	2¼	...	3	3⅛	Radio-Keith-O	400	3	2⅞	3 +	⅛
23	16	5.6	18	18⅜	Raybest-Man [1] ...	300	18¼	17¾	18¼+	¾
38¾	13½	...	16½	28	Reis 1st pfd	200	16	16	16	....
13⅜	6⅜	...	9⅞	10	Rem Rand	1,200	10	9½	10 +	⅝
69½	32⅝	...	53	58	Do 1st pfd	100	53	53	53 +	3
5½	3⅛	...	3⅝	3¾	Reo Mot	600	3⅝	3½	3⅝+	⅛

Prev. 1934 High.	Low.	Div. yld. pct.	Bid.	Asked.	Description. div. rate, $s—	Sales.	High.	Low.	Close.	Net chge.
9	4½	...	6½	6¾	Wilson & Co.........	300	6¾	6⅝	6¾+	¼
26⅜	12¼	...	21⅛	21¾	Do A	2,300	21¾	20⅝	21¾+	1½
84½	53	...	76	78½	Do pfd [3.50k]..	700	78	76	78 +	2¼
54⅞	41¼	4.7	50⅛	50¾	Woolworth [2.40]..	6,100	50¾	49¼	50¾+	1¾
31⅞	17	...	21⅜	21¾	Worth P & M......	500	20¾	20	20¾+	⅝
53	34	...	43	45	Do pf A..........	30	44⅞	44⅞	44⅞+	3⅝
42	30	...	32	37	Do pf B..........	100	34	34	34 —	½
75	16⅞	...	51½	53	Wright Aero.......	390	52½	47	52¼+	5½
65	54½	5.7	60¼	63	Wrigley Jr [3.50b].	100	60⅝	60⅝	60⅝—	⅛
					Y					
7¼	4	...	4½	4⅞	Yell Trk & C......	300	4¾	4⅜	4¾+	½
47½	28	...	38	45	Do 7% pfd.......	50	38	37⅛	38 +	1
22¾	15	...	17	17⅛	Young S & W......	400	17⅛	16⅛	17⅛+	1⅛
33¾	17⅛	...	21¼	21½	Young S & T.......	2,700	21⅝	19¾	21⅝+	1⅝
					Z					
4¾	3	...	3¼	3¾	Zenith Radio.......	100	3¼	3¼	3¼+	¼
7¾	5	...	6	6⅛	Zonite Prod........	1,500	6	5½	6 +	½

*Ex dividend. †First sale since ex dividend date or dates. xr—Ex rights. a—Plus extras. b—Including extras. d—Payable in scrip. e—Paid last year. f—Payable in stock. g—Paid so far this year. h—Cash or stock. k—Accumulated dividends paid this year. m—Also extra cash or stock dividend paid since Jan. 1.

Sales to 11 a. m., 180,000; to 12 noon, 290,000; to 1 p. m., 520,000; to 2 p. m., 900,000; total sales, 1,286,540 shares.

FIELD GRASS SEED

Prices for country run field seeds in the local markets in carloads per 100 pounds: Red clover, fair, $10.50; good, $11.00@11.25; choice, $12.00@12.50; fancy, $13.25@13.25. Alsike, good, $12.50; choice, $13.25; fancy, $14.25; Kansas alfalfa, $12.00; northwestern, $14.00; Grimm, $14.00@14.50; sweet clover, $4.50@5.00; red top, 90@94 per cent, $8.00@9.50; Kentucky blue grass, $10.00@12.00; timothy, $7.25@7.50; sunflower, choice, $2.70@2.85; field peas, $2.50@2.65; white marrow fat peas, $2.75@3.00; millet, Hungarian, $2.80@2.90; Siberian, $2.75@2.90; Early Fortune, $1.70@1.85; German, $3.50@3.70; sudan, $6.75@6.85; soy beans, seed quality, 95c@1.10 per bu. Clover, Toledo, per 60 pounds, $6.26; alsike, $8.50.

WHAT STOCKS DID

TRIBUNE AVERAGES.

	High.	Low.	Close.	Net chge.
25 railroads	34.66	33.37	34.60	+1.25
25 industrials	132.71	128.47	132.52	+4.11
50 stocks	83.68	80.92	83.56	+2.68
	High.	**Low.**	**Close.**	
50 stocks one year ago	76.43	73.19	75.07	
50 stocks two years ago	46.39	44.93	46.15	

DOW-JONES AVERAGES.

	High.	Low.	Close.	Net chge.
Industrials	96.17	92.63	95.98	+3.25
Rails	43.72	43.21	43.63	+1.39
Utilities	23.59	22.80	23.53	+ .87

ISSUES TRADED.

	Thursday.	Wednesday.
Advances	607	293
Declines	50	210
Unchanged	69	151
Total issues	726	654
New 1934 highs	4	5
New 1934 lows	5	8

CASH GRAIN

Official receipts of grain at Chicago yesterday: Wheat, 72 cars; corn, 72 cars; oats, 39 cars; rye, 1 car; barley, 9 cars. Range of cash grain prices in leading markets:

WHEAT.

	Chicago.	Kansas City.	St. Louis.
No. 2 red.	....	....	86¾@88¾
No. 3 red.	92	....	87½@88¼
No. 1 hd.	92	87	....
No. 2 hd.	....	....	90
	Chicago.	**Winnipeg.**	**Minneapolis.**
No. 1 nr.	....	70¼	92⅞@95⅞
No. 2 nr.	....	67¼	91⅛@92⅞
No. 3 nr.	....	64¼	89⅞@90⅞
No. 1 d.n.	....	....	92⅞@96⅞
		Toledo.	**Omaha.**
No. 2 red.	....	92½@93½	....
No. 3 hd.	....	....	84½

CORN.

	Chicago.	Kansas City.	St. Louis.
No. 2 yel.	50¼@51½	....	52½
No. 3 yel.	....	....	52
No. 5 yel.	49	....	....
No. 2 wh.	56¼	51½	....
No. 4 wh.	....	....	53½
	Milwaukee.	**Omaha.**	**Peoria.**
No. 3 mx.	....	....	48 @48¼
No. 4 mx.	....	....	47 @47½
No. 2 yel.	52¼	45	49 @50½
No. 3 yel.	....	....	48 @50
No. 2 wh.	56⅛	48¾	....
	Minneapolis.	**Buffalo.**	**Toledo.**
No. 2 yel.	46½@47	....	54½@55½
No. 3 yel.	45 @46	....	....
No. 2 mx.	44 @45	....	....

OATS.

	Chicago.	Kansas City.	St. Louis.
No. 2 wh.	36¼@37	37¾@38½	36½
No. 3 wh.	35¼@36	37¼@38	35½@36
No. 4 wh.	34¾@35¼	....	....
	Milwaukee.	**Omaha.**	**Minneapolis.**
No. 2 wh.	....	....	84⅛@85¼
No. 3 wh.	....	....	33⅛@33⅝
No. 4 wh.	....	....	31⅝@32⅝
	Buffalo.	**Toledo.**	**Peoria.**
No. 2 wh.	....	40 @41	34 @35

RYE, BARLEY, AND FLAX.

	Rye.	Barley.	Flax.
Chicago	....	45 @80	1.90½
Mil'kee	....	65 @82	....
Min'polis	57⅞@59⅞	33 @77	1.86½@90½
Duluth	58½	40 @50	1.86¾

WINNIPEG INDEMNITIES

Range of prices on Winnipeg bids and offers, good all day today, as reported by J. E. Bennett & Co., follows:

WHEAT.

	Bids High.	Bids Low.	Bids Close.	Offers High.	Offers Low.	Offers Close.
July	.69⅞	.69½	.69¾	.72⅝	.72⅜	.72⅝
Oct.	.71⅝	.71¼	.71⅜	.74⅛	.74	.74⅛
RYE.						
July	....	....	.46½	....	....	.49⅛

PRIMARY GRAIN MOVEMENT

Receipts—	Wheat.	Corn.	Oats.
Thursday	739,000	191,000	160,000
Last week	414,000	187,000	212,000
Last year	819,000	694,000	341,000
1932	619,000	183,000	581,000
Shipments—			
Thursday	264,000	623,000	208,000
Last week	934,000	1,002,000	271,000
Last year	381,000	965,000	151,000
1932	947,000	277,000	322,000

COMMODITY PRICES

New York, May 17.—Index of 15 staple commodity prices [Dec. 31, 1931 equals 100; 1926 average equals 230.5].

Today	135.2	Year ago	116.4
1934 high	140.4	1934 low	126.0
1933 high	148.9	1933 low	78.7
1932 high	103.9	1932 low	79.3
Prev. day	134.3		

[Copyright, 1934, by Moody's.]

GRAINS IN ALL MARKETS

	Open.	High.	Low.	Close May17, 1934.	Close May16, 1934.	Close May18, 1933.
May Wheat.						
Chi	90⅛	92¼	89⅝	91⅝	90½	70½
K C	82½	82⅝	81½	82	80½	66½
Mpls	89⅛	91	88⅝	90¼	89¼	70½
*Dul	88¼	89⅞	88¼	89⅞	87⅛	65¾
Wpg	70½	70⅞	70	70¼	71⅛	63⅝
Lvpl	66¾	66⅞	66⅜	66⅜	65¾	59⅛
July Wheat.						
Chi	89⅜	90⅞	87¾	89⅝	88⅝	72⅜
K C	81½	83	80	82¼	80⅜	66⅝
Mpls	89	91	88⅛	89⅞	89	70⅜
*Dul	88¾	90½	88¼	90¼	88½	65¾
Wpg	71⅝	72	70⅞	71¼	72¼	63⅞
Lpvl	69	69	68⅜	68⅜	68⅛	61⅛
September Wheat.						
Chi	89⅞	91⅜	88⅝	90⅜	89⅜	73½
K C	82¼	83⅞	81⅛	83¼	81⅜	67½
Mpls	88¼	90	87¼	88⅞	88¼	70½
*Dul	87¾	88¾	87½	88½	87½	65¾
October Wheat.						
Wpg	73½	73¾	72⅝	72⅞	73⅞	65⅝
Lvpl	72⅛	72⅛	71⅜	71⅜	71⅛	63⅛
December Wheat.						
Lvpl	73½	73⅝	73¼	73¼	72⅝	64⅜
May Corn.						
Chi	47¾	48¼	47⅜	48	47⅜	44¼
July Corn.						
Chi	50⅜	50⅜	49⅞	50¼	49¾	46⅛
K C	47	47⅞	46½	47⅜	46½	42⅛
September Corn.						
Chi	51⅞	52¼	51⅜	51⅞	51¼	47⅞
May Oats.						
Chi	36¼	36½	35⅝	35⅝	35⅝	35⅝
Mpls	....	....	....	32½	32	23¼
Wpg	34⅜	35	34⅝	34⅝	34⅞	28½
July Oats.						
Chi	35⅛	35⅝	34⅜	34⅞	34⅜	25⅜
Mpls	32½	33	31⅞	32⅛	32⅜	22⅜
Wpg	35⅝	36	35½	35½	35⅝	29⅜
September Oats.						
Chi	35¼	35½	34½	34⅞	34¾	26⅛
Mpls	32⅞	33	32	32⅜	32¼	22⅞
May Rye.						
Chi	56½	56¾	55⅝	56	56⅛	55¾
Mpls	....	....	....	56¾	56	50⅜
Dul	....	....	....	57½	57	53½
Wpg	....	....	....	46⅝	46¾	45⅝
October Oats.						
Wpg	35¾	36⅝	35⅜	35⅞	36⅜	29¾
July Rye.						
Chi	58	58¼	56⅞	57½	57⅝	56¼
Mpls	57⅜	57½	56½	56⅞	57	51¼
Dul	....	....	....	57½	57	53½
Wpg	47⅝	48	47	47⅝	47⅞	46¾
September Rye.						
Chi	59⅜	59⅞	58⅜	59¼	59	.....
May Barley.						
Chi	....	....	....	43¼	42	34
Mpls	....	....	....	39¾	38	32
Wpg	....	....	....	38⅛	38½	36⅞
July Barley.						
Chi	43¾	44¼	42¼	44¼	43½	36
Mpls	40	40¼	38⅞	39½	39¼	31½
Wpg	39¼	39½	39	39¼	39⅝	38
May Flaxseed.						
Mpls	....	....	....	1.84½	1.84½	1.40
Dul	....	....	....	1.86¾	1.85¾	1.43½
Wpg	1.56	1.56¾	1.56	1.56¾	1.57¾	1.08⅝

*Durum. Exchange, $5.11; Wednesday, $5.11.

WHEAT IN U. S. FUNDS

Wheat prices in leading markets reduced to United States funds at rates of exchange when they closed:

	Thurs.	Wed.
Chicago, May	91⅜c	90½c
Winnipeg, May	70⅜c	71⅛c
Do No. 2 Manit'ba	67⅜c	68⅛c
Liverpool, May	66⅜c	65¾c
Do Argentine	67¾c	68⅜c
Do Russian	67c	66⅝c
Do Australian	72⅛c	72⅛c
Rotterdam, May	54½c	52¾c
Buenos Aires, June	53⅝c	53⅝c
Do August	54⅜c	54½c

OPEN GRAIN TRADES

Open interest in grain futures on the Chicago Board of Trade follows, last three ciphers omitted:

	May.	July.	Sept.	Total.
WHEAT.				
Wednesday	4,512	44,681	40,538	89,872
Tuesday	5,250	44,521	39,846	89,758
Week ago	6,663	46,643	37,374	90,726
CORN.				
Wednesday	408	42,527	23,067	66,002
Tuesday	520	42,970	23,121	66,611
Week ago	1,083	44,469	22,708	68,260
OATS.				
Wednesday	2,764	18,408	18,297	39,469
Tuesday	3,062	18,583	17,773	39,368
Week ago	4,091	19,205	17,205	40,500
RYE.				
Wednesday	1,318	6,640	5,409	13,367
Tuesday	1,393	6,610	5,389	13,392
Week ago	1,589	6,748	5,379	13,716
BARLEY.				
Wednesday	390	857	886	2,133
Tuesday	420	926	885	2,231
Week ago	470	842	817	2,129

Grain futures purchases on the Chicago Board of Trade follow, last three ciphers omitted:

	Wednesday.	Wk. ago.	Yr. ago.
Wheat	31,132	35,962	31,231
Corn	4,070	6,973	13,558
Oats	4,695	5,727	1,700
Rye	497	872	1,866
Barley	348	71	92
Total bu.	40,742	49,605	48,447

RAW SILK.

NEW YORK, May 17.—(AP)—SILK—Raw futures closed strong, 2 to 4 higher; sales, 980 bales. May, $1.25b; July, $1.27; October, $1.28b. Open market quotations [60 day basis]: Shanghai steam filature, 78pc seriplane, 20-22s, $1.30. Canton double extra "A," 14-16s, 90c. Japanese special crack double extra 81pc seriplane, 13-15s, $1.31. b—Bid.

NOVEMBER BUTTER RISES SHARPLY; EGGS DECLINE

November butter advanced ⅜ cent on the Chicago Mercantile exchange yesterday, while eggs lost ⅛ cent.

October eggs sold off early, and for a time it appeared that the market would decline farther, but a bulge in grains caused a rally. Daily reports showed sharply smaller receipts, with the four markets storing 8,000 cases less eggs than last year.

Production was reported per cent less than last year by the American Association of Creamery Butter Manufacturers. The four markets reported 398,000 pounds less butter stored than last year. Sales: Butter, 15 cars; eggs, 40 cars. Deliveries: Eggs, 2 cars; potatoes, 3 cars. Prices:

BUTTER.

	Open.	High.	Low.	Close.	Prev. close.
Stor. stands—					
November	24¼	24⅝	24¼	24⅝	24
Fresh stands—					
May	22½	22½	22½	22½	22½

EGGS

	Open.	High.	Low.	Close.	Prev. close.
Refg. stands—					
October	18¾	18¾	18⅝	18⅝	18¾
Stor. pkd. firsts—					
May	16⅞	16⅞	16⅞	16⅞	17⅛
June	16¼	16¼	16¼	16¼	16⅜

COTTONSEED OIL.

NEW YORK, May 17.—(AP)—COTTONSEED OIL—Bleachable was not very active today, but prices were higher on a little covering and commission house buying. Final prices were 3 to 6 points net higher. Sales were only 7 contracts. Bleachable spot nominal: May closed 5.13c; July, 5.31c; Sept., 5.51c; Oct., 5.60c; Dec., 5.74c.

NAVAL STORES.

SAVANNAH, Ga., May 17.—(AP)—TURPENTINE—Firm, 51¼c. Sales, 66 casks; receipts, 472; shipments, 522; stock, 6,791. ROSIN—Firm. Sales, 993 brls; receipts, 2,171; shipments, 687; stock, 92,409. Quotations: B, $4.25; D, $4.40; E, $4.60; F, $4.70; G, $4.75; H, $4.80; I, $4.95; K, $5.05; M, $5.10; N and WG, $5.15; WW, $5.20; X, $5.25.

OFFERS GROCERY FOR $1,300; TRIBUNE WANT AD FINDS BUYER!

Paul Salvo, 7041 Addison Street, ordered a want ad to run seven times in the Tribune offering his grocery-meat market for sale. He was swamped with calls, and sold the store for cash!

BUSINESSES FOR SALE

GROCERY AND MEAT MKT.; FORCED to vacate; worth $3,500 with stock.; sac. for $1,300 cash. Call at 7041 Addison.

If you want to sell your business, a want ad in the Tribune is the surest method to use to find a buyer. Call

SUPERIOR 0100— WANT AD-VISER!

MORE AT WORK IN APRIL, WAGES UP, U.S. REPORTS

Perkins Sees Gain Over Seasonal Trend.

[Chicago Tribune Press Service.]

Washington, D. C., May 17.—Continued increases during April in employment and pay rolls, which usually decline in that month following seasonal expansions in February and March, were announced today by Secretary Perkins.

"Based upon the rise of the indexes of the bureau of labor statistics, it is estimated that more than 224,000 workers were returned to employment during April in the manufacturing and nonmanufacturing industries, with an estimated increase of $7,700,000 in weekly pay rolls," Miss Perkins said. "The factory employment index rose from 80.8 in March to 82.3 in April, an increase of 1.9 per cent, and the pay roll index from 64.8 to 67.3, or 3.9 per cent."

Other Industries Gain.

Miss Perkins went on to say that "thirteen of the fifteen nonmanufacturing industries surveyed monthly by the bureau reported gains in employment from March to April, and eleven industries reported increased pay rolls over the month interval.

"Also, and this is both important and significant in practically all cases, the increases in pay rolls were greater than those in employment—which means a gain in per capita income," she added. In addition to the gains reported by private industry there had been an increase also during April of 85,000 workers employed on public works projects and a gain of nearly 13,000 workers reported by the interstate commerce commission for class 1 railroads.

More Workers on Farms.

Reports on agricultural employment indicated a seasonal increase in that field also, the labor secretary said.

Employés on public works, exclusive of supervisors and clerks, numbered 270,000 in April and drew $18,000,000 as their month's pay; another 15,000 employed on projects financed by the RFC accounted for a monthly pay roll of $1,500,000, and [illegible] men drew a total of $12,000,000 during the month, Miss Perkins said.

Increases in employment in April as compared with March were reported in 39 states and in the District of Columbia, the gains ranging up to 8.5 per cent in Nevada. Decreases were shown in nine states, Florida taking the lead with one of 11.1 per cent.

STANDARD OIL (IND.) ANNOUNCES PERSONNEL SHIFT

Edward G. Seubert, president of Standard Oil Company of Indiana, announced several shifts in personnel yesterday.

Dr. O. E. Bransky, manager of the Standard Oil Whiting refinery, has been appointed assistant general manager of manufacturing at the Standard Oil Chicago office.

Dr. E. J. Shaeffer, general superintendent of the Whiting refinery, becomes manager; F. D. Rexwinkle, assistant general superintendent, succeeds Dr. Shaeffer; and Dr. R. T. Myrick, head of the light oils department, succeeds Mr. Rexwinkle.

All these appointments are effective immediately.

Jones Says RFC Is 'All Set' to Handle Industry Loans

[Chicago Tribune Press Service.]

Washington, D. C., May 17.—Jesse H. Jones, chairman of the Reconstruction Finance corporation, said today that his organization was "all set" to begin the granting of loans direct to industry as soon as the bill pending in congress to grant such authority to the federal reserve and the RFC became law. "We can handle applications as fast as they come in," he said. "We are all set to do it now."

Canadian Roads Cut Rates to Meet Canal Competition

MONTREAL, Que., May 17.—[Special.]—To meet Panama canal competition, Canadian railways today reduced freight rates on lumber from British Columbia to Montreal and interior points 15 to 30 cents per 100 pounds.

France Recovers Much Gold That Fled After Spring Riot

PARIS, May 17.—(AP)—Gold holdings of the Bank of France, it was reported today, have increased 431,000,000 francs, reaching 76,607,000,000 francs. This figure is near the total reported just before the February riot which caused the heavy gold drain.

SILVER FUTURES

Silver futures advanced sharply in the early trading yesterday as a result of prospective silver legislation. A maximum upturn of nearly 1 cent occurred. Profit taking developed later, however, and the finish was on a reaction, with prices .45 to .52 cent per ounce higher. American interests were reported as good buyers in London before the New York market opened. Foreign bar silver was ⅞ cent higher at 44⅞ cents. Sales of futures aggregated 233 lots or 5,825,000 ounces. May closed at 44.95 to 45.05 cents; July, 45.01 to 45.02 cents; September, 45.25 cents, and December, 45.42 cents.

COFFEE.

NEW YORK, May 17.—(AP)—COFFEE—Was generally higher today except for an initial decline in May Santos under the issuance of May notices. Trade and commission houses were buyers owing partly to firmness of other markets and reports of reviving interest in the actual. Santos opened 7 points lower and closed 6 to 10 points higher. Sales, 12,000 bags. No. 7 opened unchanged to 3 points higher and closed 4 to 11 points higher. Sales, 2,000 bags. Closing quotations. Santos, May, 10.69c; July, 10.79c; September, 11.14c; December, 11.24c; March, 11.32c. Rio prices follow:

	Open.	High.	Low.	Close.	Prev. close.
July	8.25	8.33	8.25	8.33	8.25
December	8.46	8.50	8.46	8.49	8.43

Spot, quiet; Santos 4s 11¼c. Rio 7s 10¼c. Cost and freight offers included Bourbon 3s and 5s at 10.80@11.05c.

LIVERPOOL COTTON.

LIVERPOOL, May 17.—(AP)—COTTON—No receipts. Spot moderate business done; prices four points higher. American strict middling, 6.33d; middling, 6.18d; strict low middling, 6.03d; low middling, 5.78d; strict good ordinary, 5.58d; good ordinary, 5.28d. Futures closed quiet. May, 5.93d; July, 5.94d; October, 5.90d; December, 5.88d; January, 5.88d; March, 5.88d.

Questions on Silver Program and Answers from Treasury

Washington, D. C., May 17.—(AP)—The new silver proposal as agreed upon by President Roosevelt and silver senators has excited a variety of questions as to its scope and meaning. Here are some of them with answers supplied on the basis of information at the treasury:

Q.—What is the mandatory feature of the bill?

A.—Congress would "authorize and direct" the President to build up a silver monetary reserve of 25 per cent in relation to 75 per cent gold.

Q.—What are the permissive features?

A.—The President's course in acquiring the 25 per cent reserve is left to him. No fixed rate of purchase is required nor is any time limit put on buying the silver. Also, the nationalization of silver is left to the President's discretion.

* *

Q.—What does "nationalization" mean?

A.—The government would take over all free silver stocks except silver coins, fabricated metal and silver used under commercial licenses. This was the action taken on gold except that gold coins also were brought into the treasury. The free silver stock in the United States is estimated at 250,000,000 ounces and is mostly in bullion form.

Q.—Is the government likely to nationalize silver immediately?

A.—Probably not unless there was a large silver movement out of the country. In the event of nationalization, the government price would not exceed 50 cents an ounce and a profits tax would be levied. Should silver owners attempt to ship silver abroad in any quantity to hold out for a higher price, the government probably would nationalize.

Q.—Where would the government buy silver in adding to its reserve?

A.—It could purchase silver anywhere in the world.

Q.—With what would the treasury pay for the silver?

A.—Any lawful money, most likely silver certificates, but possibly also some federal reserve notes issued against gold.

Q.—How much silver would be needed to build up at 25 per cent reserve?

A.—That will depend on fluctuations in the gold reserve. The present gold stocks is $7,750,231,553. The silver would be carried on treasury books at its coinage value of $1.29 an ounce. On that basis the government to have a 75-25 ration with gold would need 2,002,643,812 silver ounces. Its present holding is 689,977,318 ounces. Consequently, on the present gold reserve, the treasury would need 1,312,666,494 additional ounces of silver.

* *

Q.—Might government purchases stop prior to reaching the 25 per cent figure?

A.—Yes, if the price should go above $1.29 an ounce, the statutory coinage value. If the treasury paid more than the coinage value, it would take a loss. Should the silver price go above $1.29 an ounce, the treasury could sell to bring the price down.

Q.—Does the silver bill mean bimetallism?

A.—No. The gold dollar continues the standard unit of value and the United States remains on "an international gold bullion standard." That is, the government settles foreign balances in gold only.

Q.—If any silver were purchased with the government's two billion dollar stabilization fund, would that silver be included in estimating the 25 per cent reserve?

A.—Stabilization silver purchases could be considered part of the 25 per cent reserve if the President chose. It need not necessarily be so counted, however.

TIMBER CONSERVATION BOARD SAYS INDUSTRY LAGS UNDER NRA CODE

[Chicago Tribune Press Service.]

Washington, D. C., May 17.—In one of the most critical observations on NRA trade agreements since the federal trade commission's report to congress on the steel code, the timber conservation board reported to Secretary Roper today that in the six months of the lumber code "no net progress has been made" toward the primary goal of balancing production with consumption.

The report showed that while consumption had increased during the last six months compared with the low points of 1933, "production has moved at a still faster pace, partly in anticipation of a building recovery which has been disappointingly slow in materializing."

The board could see nothing but "collapse" in store for the timber trade if production was continued at the present rate and the anticipated revival of building operations proved unfounded. A surplus exists in total national lumber stocks amounting to 3 billion board feet, according to the report.

The surplus would be materially reduced if the administration's home building and modernizing program is able to put to work $1,500,000,000 of private capital in both urban and rural fields, the report said. The trade was warned, however, that "such big movements are usually slow in gaining headway" and it should not depend too largely upon prospects.

METALS.

NEW YORK, May 17.—(AP)—STEEL—Unchanged. COPPER—Quiet. Electrolytic, spot and future, Blue Eagle, 8.50c. TIN—Firmer. Spot and nearby, $53.75; future, $53.70. IRON—Firm, unchanged. LEAD—Easier. Spot, New York, 4.15c; East St. Louis, 4.10c. ZINC—Quiet. East St. Louis spot and future, 4.35c. ANTIMONY—Spot, 9.00c.

LONDON, May 17.—(AP)—Closing: COPPER—Standard, spot, £33; future, £33 5s. Electrolytic, spot, £36; future, £36 5s. TIN—Spot, £234 17s 6d; future, £231 7s 6d. LEAD—Spot, £10 17s 6d; future, £11 7s 6d. ZINC—Spot, £14 12s 6d; future, £14 17s 6d.

ADVERSE GERMAN TRADE IS FACTOR AT DEBT PARLEY

[Chicago Tribune Press Service.]

BERLIN, May 17.—While bankers are laboriously piecing together an agreement which they hope will give Germany a financial breathing spell and yet reassure creditors at home, Germany today published its newest trade report for April showing a deficit of 82,400,000 marks. German exports totaled 315,800,000 gold marks. Imports gained slightly compared to the previous month, reaching almost 389,200,000 marks.

The reichsbank's reserves of gold and bullion fell 22,689,000 marks to 160,894,000 marks last week. In the preceding week the loss was 21,415,000 marks. The ratio of gold to notes in circulation has accordingly edged off to 4.8 per cent. The creditors' representatives were told that interest payments on the Lee Higginson credit and the Young loan caused a reduction of 25,000,000 marks in the reichsbank's old and foreign currency coverage.

The newest plan being worked out tonight involves the issue of special government guaranteed bonds to pay for interest and amortization on German foreign debts. Persons buying German goods may be entitled to use part of these bonds to pay a German dealer.

Bank Clearings Decrease, but Hold Above Year Ago

New York, May 17.—(AP)—Bank clearings for the country last week totaled $4,994,501,000 compared with $4,334,065,000 for the corresponding week last year, Dun & Bradstreet reported today. The figure showed some decline from the previous week. In the comparison with last year, the clearings for centers outside of New York made the better showing on a gain of 30.8 per cent against New York's increase of 8.9 per cent.

CHICAGO STOCKS

Thursday, May 17, 1934.

Shares sold today.......... 58,000 Total sales 1934 to date........ 6,096,000
Year ago.......... 191,000 Total sales 1933 to date........ 4,680,900

Prev. High.	1934 Low.	Div. yld. pct.	Bid.	Asked.	Description. div. rate, $s—	Sales.	High.	Low.	Close.	Net chge.
47½	27⅝	3.8	40	40½	Acme Stl [1.50]	200	40½	40	40¼	+ ¼
3⅜	2½	2.5	2¾	3	Asbestos Mfg [0.075]	150	3	3	3	+ ¼
9⅞	2¼	...	7⅝	7½	Autom Prod	3,150	7½	6⅝	7½	+ ¾
6	5⅝	16.7	4⅞	5¾	Backstay Welt [1]	10	6	6	6	....
23⅞	13⅝	...	16	16¼	Bendix Av	550	16	15¼	16	+ 1¼
11⅞	6½	17.1	6⅞	7	Berghoff Brew [1.20]	1,600	7	6½	7	....
28½	20⅝	1.0	23⅝	23⅞	Borg Warner [.25g]	1,850	23¾	22	23⅝	+ 1⅝
106⅛	93	6.7	103⅝	106	Do pfd [7]	10	105½	105½	105½	....
12⅜	4	...	9⅝	9¾	Butler Bros	3,200	9¾	9	9¾	+ ⅝
24	12½	...	18⅝	19¼	Cen Ill Pub Svc pfd	40	19¼	18⅝	19¼	+ ½
8⅜	5⅞	7.5	8	8½	Cen Ill Sec pfd [.60]	100	8	8	8	....
⅜	⅛	...	⅛	¼	Cen Pub Util	5	¼	¼	¼	+ ⅛
8	5½	...	6¼	6½	Cen Sta P & L pfd	10	6½	6½	6½	− ½
2	¾	...	1	1⅛	Cen & S W Util	200	1	1	1	....
9¼	4	...	5¾	7	Do pfd	70	6¼	6¼	6¼	....
15¼	6⅝	...	10⅛	10¼	Chi & N W	600	10	9⅝	10	+ ⅝
4	1⅞	...	2⅜	2½	Chi Corp	150	2⅜	2⅜	2⅜	+ ⅛
31¼	22¼	3.9	26½	26¾	Do pfd [1]	150	26½	26⅜	26½	+ ¼
10½	8	10.0	9½	10½	Chi Flex Shaft [1]	100	10	10	10	+ ¼
19	12½	1.9	13	14	Chi Mail Order [.25]	50	13½	13½	13½	+ ¾
17¾	6	...	14⅝	16	Chi Rivet & Mach	400	15½	13⅛	15½	+ 3
80	65	9.3	70	80	Chi Towel pfd [7]	10	75¼	75¼	75¼	− ¾
16½	11⅛	6.3	16¼	16⅞	Chi Yell Cab [1]	800	16½	16	16¼	+ ½
4⅛	1⅞	...	2⅝	2¾	Cities Serv	450	2⅝	2½	2⅝	....
62	34	7.8	51¼	51¾	Comwlth Edis [4]	350	51½	51	51½	− ⅛
8½	4¾	5.0	5¼	5⅜	Cord Corp [.25g]	900	5⅝	5	5⅝	+ ¼
11⅝	7⅛	...	9⅞	10	Crane Co	2,300	9⅞	9½	9⅞	+ ⅜
65½	44	...	57½	60⅛	Do pfd	20	59¼	59¼	59¼	+ 1¼
6¾	3⅝	4.0	4½	5⅛	Dexter Co [.20]	30	5	5	5	....
13⅛	8¾	4.2	12	13	El Household [.50g]	50	12	12	12	....
17	13⅝	3.3	14	15½	Fitzsimmons Con [.50]	50	15	15	15	....
16¾	8¼	...	14¼	14½	Gen Household	1,100	14¼	13	14¼	+ 1⅝
32¾	15½	5.6	17¾	18	Goldblatt [1h]	150	18	17¾	18	+ ½
1½	⅝	...	⅝	¾	Gt Lakes Airc	100	⅝	⅝	⅝	....
16½	5¼	...	16⅛	16⅜	Greyhound	700	16¼	15⅞	16⅛	+ ¼
22	16⅝	5.6	18½	19	Gt Lakes Dredge [1]	250	18½	18¼	18½	+ 1
9	5½	...	5	6	Hart Carter pfd	100	5⅝	5⅝	5⅝	+ ¼
20	10½	...	10⅛	18	Hart Sch & Marx	50	14	14	14	− 5
6⅞	3¾	...	5	5⅛	Houd Her B	50	4¾	4¾	4¾	+ ⅛
66⅞	42¼	9.0	66⅝	70	Ill Nor Ut pfd [6]	10	66⅞	66⅞	66⅞	+ ⅝
15⅝	8	5.7	13¾	14	Iron Fireman [.80]	300	14	13	14	+ 1
16¾	11	2.1	11½	13	Jefferson Elec [.25g]	50	11⅝	11⅝	11⅝	− ⅜
38	21	6.1	32¼	34	Katz Drug [2]	50	33½	33½	33½	....
5⅝	2½	...	4¾	5	Kellogg Switch	50	5⅛	5⅛	5⅛	+ ⅛
20	11¼	...	20	20½	Keystone Stl	300	20	19½	20	+ 1
9¼	4½	...	4⅝	5⅛	Kingsbury Brew	50	5	5	5	....
7¼	3	...	5¼	5⅝	Lib-McN & L	1,300	5⅝	5¼	5⅝	+ ¼
19½	12⅝	...	15⅛	15½	Marsh Field	200	15	14⅞	15	+ ⅞
26½	14⅜	1.3	19¼	20½	McWill Dredg [.25g]	150	20½	20	20	+ 1
3⅜	1	...	1¼	1⅝	Mickelberry's Fd	150	1⅝	1⅝	1⅝	....
2½	½	...	...	½	Mid W Ut 6% pfd A	150	½	½	½	....
16	9⅛	1.2	12	14½	Modine [.15g]	425	13½	13½	13½	....
115¼	88	...	103	106	Montg Ward A [7k]	140	105⅝	104	105⅝	+ 1⅝
27¼	21	8.3	24¼	25	Nat-Stand [2]	50	24	24	24	+ ¼
1¼	⅝	...	...	⅞	Nat Union Radio	200	¾	¾	¾	....
16	12	7.7	13	13½	Noblitt-Sparks [1]	50	13⅝	13⅝	13⅝	+ ⅛
6¾	3⅝	...	3½	3¾	Nor-west Bancorp	100	3⅝	3⅝	3⅝	− ⅛
16¼	6	2.5	15	15½	Penn Gas & El [.375g]	100	15¼	15¼	15¼	+ ¼
12¼	7⅝	...	7⅞	8	Prima Co [.50e]	100	7⅞	7⅞	7⅞	....
125¼	115	4.8	125	....	Quaker Oats pfd [6]	10	125	125	125	....
61	50	14.8	61	62½	St L Nat Stk Yds [9]	10	61	61	61	+ 1
51	41½	...	43¼	44	Sears Roeb	50	42½	42½	42½	+ ⅝
60	40	12.7	55½	57⅝	So'west G & E pfd [7]	50	55	55	55	− 2¼
10⅜	4¼	...	4¼	4½	Stutz Motor	50	4⅝	4⅝	4⅝	+ ⅛
18⅝	14	3.1	16	16¼	Swift & Co [.50]	1,300	16	15½	16	+ ½
32⅝	24	6.5	30⅝	31¼	Swift Int [2]	1,650	31	30	31	+ 1⅛
10⅝	6⅝	7.1	7¼	7½	Thompson J R [.50]	50	7⅛	7⅛	7⅛	....
2⅛	1¼	...	1¼	1⅜	Utah Radio	50	1⅜	1⅜	1⅜	+ ⅛
2	⅝	...	1⅛	1¼	Util & Ind	100	1¼	1⅛	1¼	+ ¼
6	1⅝	...	4	4⅜	Do pfd	50	4	4	4	+ ½
28½	25	9.3	27	28	Vortex Cup A [2.50]	50	27	27	27	....
28⅜	17⅝	3.9	26⅛	26⅜	Walgreen [1]	200	26½	25½	26¼	+ 1⅜
35	23½	3.8	32	35	Waukesha Mot [1.20]	40	32	31	32	+ 3
4	3	...	2¼	4	Will Oil O Mat	200	3¼	3⅛	3⅛	− ⅜

e—Paid last year. g—Paid so far this year. h—Cash or stock. k—Accumulated dividend paid this year.

BONDS.

Prev. High.	1934 Low.	Sales.	Issue—	High.	Low.	Close.	Net chge.
54	44	$14,000	Chic City Rys 5s '27 ctf	50	50	50	+ 1
54	47	30,000	Chic Rys 5s '27 ctfs	54	53	53	− ¼
38½	26	2,000	La Salle St Bldg 5½s '58	34	33½	34	....

STOCK CONTROL PARLEY AVOIDS MAIN ISSUES

Minor Differences Are Ironed Out.

[Chicago Tribune Press Service.]

Washington, D. C., May 17.—Conferees on the stock exchange regulation bill, meeting for the first time this afternoon, temporarily thrust aside discussion of the chief controversial points, including the important subject of what agency shall administer the new law. Progress was made on about twenty-five pages of the bill dealing with technical matters, but conversation on the disputed issues was postponed until all other features are disposed of.

Both senate and house representatives refused to forecast whether the federal trade commission, favored by President Roosevelt, or an independent body, requested by the senate, will be the ultimate controling agency, yet the belief that the trade commission will win, if Mr. Roosevelt expresses himself further, persisted on each side of the capitol.

Will Meet Again Today.

Another conference will be held tomorrow and prominent figures expressed hope that the whole matter can be wound up by early next week. At the same time there was evidently a desire not to hasten conclusions so rapidly that the superheated atmosphere of the last two days could not cool off meanwhile. Hopes were voiced that Senator Glass' anger at being left off the conference committee, and over the disclosure of the President's preference, would abate, and that better feeling would prevail all around before senate conferees report back to their parent body.

Senator Barkley, who yesterday threatened to resign from the conference, went into the meeting today and emerged at its end in good humor. It was learned, however, that he still feels bound to abide by the Glass amendments unless the senate decides otherwise.

Prepared to Stand Fast.

Senate conferees are prepared to insist on the Glass amendment for an independent body and have informally agreed not to recede unless the senate overturns the vote of 59 to 21 by which Senator Costigan's amendment proposing the trade commission was rejected. Likewise, the conferees are expected to take a similar course regarding the 45 per cent margin requirement of the house bill which Mr. Roosevelt prefers to the senate amendment allowing the independent agency to lay down the requirement, except brokers' loans which are handled by the federal reserve board.

Added to these conflicts the conference must deal with a senate amendment to the securities act decreasing the liabilities for false and misleading statements imposed on issuers and underwriters of new stocks. President Roosevelt generally favors this proposal.

EXPECT WHEAT ACCORD SUPPORT OF ARGENTINA

LONDON, May 17.—(AP)—Argentina's acceptance of the "Big Four" wheat agreement, which will save the international accord of 1933 from collapse, was considered reasonably certain tonight.

The agreement will grant Argentina the right to export about 30,000,000 bushels more wheat this year than previously. In return she must undertake to restrict production next year.

With the negotiations brought apparently to a successful conclusion, it was disclosed for the first time that complete withdrawal of Argentina from membership in the wheat advisory commission and all future international conferences had been narrowly averted.

An important consideration in the negotiations has been the fact the Buenos Aires government has been subjected to bitter attacks at home for allegedly surrendering her foreign interests by accepting wheat commitments.

City Company Officers Plan Own Investment Concern

[Chicago Tribune Press Service.]

New York, May 17.—Officers of the City Company of New York, Inc., security affiliate of the National City bank, are planning to launch their own investment banking company to carry on the securities business which, under the banking act of 1933, must be relinquished by the bank on or before June 16. The officers include Joseph P. Ripley, executive vice president.

SILVER PROSPECTS RAISE COTTON; JAPANESE BUY

Prospects of higher silver prices brought more action and strength in the cotton markets yesterday and a close around the best of the day. Expectations are that commodity prices will be advanced with any upturn in silver values, although cotton goods trade is not showing much activity.

The Liverpool market was strong and higher.

Closing prices were 18 to 24 points higher on futures in Chicago and 16 and 20 points up in other markets, New Orleans equaling $1 per bale on the most active delivery. Spot cotton in New Orleans jumped 20 points to 11.65 cents. New York, Houston, and Galveston advanced 15 points to 11.70 cents. Prices:

CHICAGO MARKET.

	High.	Low.	Close.	Prev. close.	Last year.
May	....	......	11.55	11.36	8.51
July	11.67	11.52	11.63	11.46	8.66
October	11.85	11.69	11.79	11.61	8.91
December	11.95	11.81	11.91	11.72	9.06
January	11.99	11.88	11.99	11.75	9.08
March	12.07	12.00	12.07	11.88	9.26

NEW ORLEANS MARKET.

	High.	Low.	Close.	Prev. close.	Last year.
May	11.47	11.45	11.47	11.29	8.40
July	11.57	11.44	11.54	11.37	8.55
October	11.71	11.58	11.70	11.52	8.79
December	11.85	11.72	11.83	11.64	8.94
January	11.89	11.81	11.89	11.70	9.00
March	11.99	11.91	11.99	11.80	9.15

NEW YORK MARKET.

	High.	Low.	Close.	Prev. close.	Last year.
May	11.49	11.38	11.46	11.29	8.47
July	11.59	11.47	11.55	11.39	8.58
October	11.75	11.62	11.73	11.57	8.80
December	11.86	11.75	11.85	11.68	8.94
January	11.92	11.82	11.89	11.74	9.03
March	12.02	11.91	12.00	11.84	9.16

WARBURG WARNS NEW DEAL HITS U.S. TRADITIONS

Financier Denounces Monetary Policy.

[Continued from page 33, column 8.]

curities act of 1933 and the stock exchange control bill which, he said, in their effort to reform the investment machinery are threatening to destroy the channels through which savings of the people find employment in supplying the capital needs of business.

Natural Group to Fight.

He urged the savings bankers as the most natural group to fight the unsound economic doctrine of the government. "I know of no group of men who can state their convictions with so little fear that they will be accused of serving any other interest than that of the mass whom they represent," he said.

Mr. Warburg is vice chairman of the Bank of Manhattan company. He served as an economic adviser to the Roosevelt administration in the first months after the election, but resigned as a protest against the financial policies adopted.

Oppose Federal Utilities.

Earlier in the day a report submitted by the committee on public utilities of the National Association of Mutual Savings Banks opposed governmental construction of utility plants, which were described as duplicating those already in existence and under private ownership.

The committee on federal legislation also brought in a report criticizing "the exercise of the powers granted to certain federal agencies, like the Tennessee Valley authority, in such a way as to give improper consideration to existing public utilities, with a probable adverse effect on the security of bonds of municipalities and sometimes of public utility companies operating therein."

Another report said mutual savings bankers were urging a separate insurance fund into which contributions from mutual savings banks alone should be paid and from which only losses occasioned by mutual banks should be disbursed.

GASOLINE PRICES LIFTED ½ TO 1C A GALLON IN EAST

New York, May 17.—(AP)—A number of the larger oil companies today announced another advance in the price of gasoline effective tomorrow over a wide area.

The Standard Oil Company of New York boosted the tank wagon and service price gasoline one cent a gallon throughout New York and New England and advanced tank car prices ½ cent a gallon in the same area.

The Standard Oil Company of New Jersey and its subsidiary, the Standard Oil Company of Louisiana, announced an advance of ½ cent a gallon in tank car, tank wagon, and service station prices on all grades of gasoline throughout their territories with the exception of Pennsylvania and Delaware.

Other major companies met the increase.

STOCKS OF OIL LOWER; OUTPUT SHOWS INCREASE

Washington, D. C., May 17.—(AP)—Stocks of domestic and foreign crude at the close of the week ended May 12 were announced by the interior department tonight to have totaled 341,719,000 barrels, a decrease of 388,000 from the previous week.

The decrease, which followed an increase of 1,449,000 barrels during the previous week, comprises decreases of 342,000 in domestic crude stocks and 46,000 in foreign crude stocks.

Current industry reports indicated that both crude oil production and runs to stills increased materially, but that imports were lower.

New York Curb Suspends Member for Thirty Days

[Chicago Tribune Press Service.]

New York, May 17.—The New York curb exchange today announced suspension of Howard H. Buck from regular membership for thirty days for violation of a rule of the exchange.

WHEAT MOVES UP ⅞ TO 1 CENT ON WEATHER NEWS

Profit Taking Reduces Sharper Rise.

BY CHARLES MICHAELS.

Wheat prices bounded about 3 cents yesterday before reacting to close ⅞ to 1 cent net higher for the day. Receipt of additional reports of dry weather and crop damage from the spring wheat area on both sides of the international line brought the upturn.

While the public continued to hold aloof from the market, professional traders were greatly impressed by the character of the news and took the buying side actively after an early break.

Forecasts of scattered showers in both the American and Canadian northwest were responsible for selling early, but when the buying movement started it disclosed a lack of offering and the July advanced to 90⅞ cents before profit taking checked the bulge. July closed at 89⅝ to 89¾ cents and September at 90¼ to 90½ cents.

Kansas City Strongest.

Kansas City led the upturns, gaining 1⅛ to 1⅞ cents. Minneapolis was ⅝ to 1 cent higher for the day, but Winnipeg dropped ⅞ to 1 cent, due to expectations of rain.

Heavy deliveries of oats on May contracts, 437,000 bushels, resulted in the nearby future of that grain closing ⅜ cent lower for the day at 35⅝ cents. The new crop months were unchanged. Corn closed ½ to ⅝ cent higher, with May at 48 cents. Rye was ⅛ cent lower to ¼ cent higher. Barley gained ⅜ to ¾ cent.

Dust storms and soil drifting were reported in parts of the Canadian northwest early in the day and the Sanford Evans summary said 157 of 344 points claimed a soaking rain was needed. From April 1 to May 16 rainfall at various points in Manitoba averaged .88 inch against 1.10 inches last year; Saskatchewan, .67 inches, compared with 1.48; Alberta, .72 inch., or 1.93 inches less than a year ago.

One Shower in 24 Hours.

Of 220 points in the 15 leading grain states only one point, Helena, Mont., with .01 inch, reported precipitation for the 24 hours ended 7 a. m. yesterday. The official report of the 15 stations in North Dakota during the last month showed only one point had received as much as ¾ inch of rain.

Despite all the drouth reports, however, R. O. Cromwell, the Lamson Bros. & Co. crop expert, is finding fair weather prospects in parts of South and North Dakota. At the same time he reported scattered fields completely blown out. K. B. Pierce of James E. Bennett & Co., who attended the Oklahoma grain dealers' convention at Enid, said the average guess of the delegates was for a yield of 45,000,000 bushels winter wheat for that state, or 9,000,000 bushels more than given by the government May 1 estimate.

Chinch bug damage to the oats crop is reported to have led a number of Illinois farmers to plow up fields of this grain, and the same condition was also reported in parts of Iowa.

FARM MACHINE SALES SHOW BIG GAIN THIS YEAR

Sales of farm machinery in the first quarter of this year were about triple those in the corresponding period of 1933, the Standard Statistics company reports. Actual purchasing by farmers, rather than stocking by dealers, accounts for the substantial improvement, the company says.

Companies' financial positions have been strengthened because a large part of the sales was for cash and the rate of collections improved.

Although price increases of about 10 per cent have offset direct increased costs under codes, they have not counteracted higher prices for materials. Nevertheless the farm machinery industry is approaching the point of breaking even because of the expansion in sales volumes. Even a moderate further gain in sales would mean profits, it is declared.

• OFFICIAL WEATHER FORECAST

The official forecast for today and tomorrow and yesterday's table of records follow:

Wisconsin—Mostly unsettled, probably showers Friday or Friday night and on Saturday; cooler Saturday in southwest portion.

Indiana—Generally fair in south portion Friday and Saturday, partly cloudy to cloudy in north, possibly showers Friday night or Saturday; warmer Friday in south portion.

Ohio—Generally fair in south and central and probably showers in north portions Friday and Saturday; warmer in south portion and cooler near Lake Erie Friday.

Lower Michigan—Partly cloudy to cloudy, showers about Friday night or Saturday; somewhat cooler Friday in south portion.

Upper Michigan—Mostly cloudy, probably some showers about Friday night or by Saturday; somewhat warmer Saturday.

Iowa—Probably some local showers in north portion Friday or Friday night, and possibly local showers Saturday; somewhat warmer Friday in extreme southeast portion; cooler Saturday in west and north.

Kansas—Fair Friday and probably Saturday; warmer Friday in southeast and extreme east portions; somewhat cooler Saturday in west and north central portions.

Missouri—Generally fair, warmer Friday; Saturday fair to partly cloudy.

Minnesota—Local showers Friday or Friday night and possibly on Saturday; somewhat warmer Saturday along Lake Superior, and cooler in south portion.

North Dakota—Mostly unsettled Friday and Saturday, some prospects of local showers; cooler in west and north portions Friday; cooler Saturday.

South Dakota—Partly cloudy, possibly local showers Friday night or Saturday; cooler.

Nebraska—Generally fair Friday, some prospects of local showers Friday night or Saturday; not so warm Saturday and in northwest portion Friday.

Place of observation. State of weather. May 17, 1934, 8 p. m. Central time.	Direction of wind.	Temp. 7 p. m.	Highest today.	Lowest last night.	Precipitation 24 hours.
East central states—					
Alpena, cloudy	N.W.	58	72	46	...
Cairo, clear	E.	78	80	54	...
Chicago, cloudy	W.	85	89	59	...
Cincinnati, clear	S.W.	74	80	44	...
Cleveland, clear	S.W.	76	80	50	...
Detroit, cloudy	S.W.	76	82	48	...
Escanaba, cloudy	N.E.	52	60	44	.02
Evansville, clear	S.W.	76	80	52	...
Fort Wayne, cloudy	S.W.	78	82	50	...
Grand Rapids, cloudy	N.W.	76	80	60	...
Green Bay, cloudy	N.E.	64	72	62	...
Indianapolis, clear	S.W.	78	82	54	...
La Crosse, clear	S.E	84	88	66	...
Madison, cloudy	E.	82	86	62	...
Marquette, cloudy	W.	52	52	40	...
Memphis, clear	E.	76	80	58	...
Milwaukee, cloudy	N.E.	58	86	64	...
Nashville, clear	W.	72	74	56	...
Peoria, clear	S.W.	80	90	52	...
Sault Ste. Marie, cldy	N.W.	50	66	44	.02
Springfield, Ill., clear	S.W.	82	86	54	...
West central states—					
Bismarck, cloudy	N.E.	88	92	64	...
Charles City, clear	S.W.	86	94	62	...
Concordia, clear	S.W.	80	86	58	...
Davenport, clear	S.W.	84	90	58	...
Des Moines, clear	S.	84	88	58	...
Devils Lake, cloudy	E.	82	82	56	...
Dodge City, clear	S.	84	90	52	...
Dubuque, clear	[illegible]	84	90	62	...
Duluth, cloudy	[illegible]	[illegible]	[illegible]	[illegible]	[illegible]
Huron, cloudy	[illegible]	[illegible]	[illegible]	[illegible]	[illegible]
Kansas City, clear	[illegible]	[illegible]	[illegible]	[illegible]	[illegible]
Keokuk, clear	[illegible]	[illegible]	[illegible]	[illegible]	[illegible]
Minneapolis, clear	[illegible]	[illegible]	[illegible]	[illegible]	[illegible]
Moorhead, clear	E.	74	82	54	...
North Platte, cloudy	S.E.	86	96	54	...
Oklahoma City, clear	S.E.	82	86	56	...
Omaha, clear	S.	88	90	60	...
Rapid City, cloudy	N.	88	92	60	...
Sioux City, cloudy	S.	90	96	62	...
St. Louis, clear	S.	78	84	58	...
Springfield, Mo., clear	S.	76	80	56	...
Wichita, clear	S.	80	82	56	...
Williston, clear	N.	86	88	64	...
Eastern states—					
Albany, cloudy	S.	64	72	42	...
Atlanta, clear	S.E.	64	68	54	.04
Boston, cloudy	S.	56	64	46	...
Buffalo, cloudy	S.W.	54	62	50	...
New York, cloudy	S.	56	68	52	...
Oswego, cloudy	W.	58	72	48	...
Parkersburg, clear	S.W.	74	78	44	...
Philadelphia, cloudy	S.W.	64	70	54	...
Pittsburgh, clear	S.W.	74	76	48	...
Raleigh, clear	N.E.	56	62	46	.54
Washington, cloudy	S.	62	68	52	...
Gulf states—					
Abilene, clear	S.	86	92	56	...
Amarillo, celar	S.	90	94	54	...
Brownsville, clear	E.	78	86	66	...
El Paso, cloudy	S.E.	90	94	64	...
Dallas, clear	S.E.	82	84	62	...
Galveston, clear	N.	82	82	M	M
Jacksonville, cloudy	N.E.	70	74	70	.42
Miami, rain	W.	74	82	72	4.60
Mobile, cloudy	N.E.	74	84	68	...
Montgomery, cloudy	E.	70	72	64	.32
New Orleans, clear	S.E.	78	82	62	...
San Antonio, clear	S.E.	88	90	64	...
Shreveport, clear	N.E.	78	82	60	...
Tampa, clear	E.	76	86	72	...
Vicksburg, clear	N.E.	78	82	60	...
Mountain states—					
Boise, clear	N.W.	74	76	48	...
Cheyenne, clear	S.	78	80	48	...
Denver, cloudy	N.W.	80	86	56	...
Havre, cloudy	N.W.	78	82	56	...
Helena, rain	N.W.	68	74	48	.03
Lander, cloudy	W.	76	82	46	...
Miles City, clear	E.	86	88	62	...
Phoenix, clear	N.W.	96	98	68	...
Pueblo, cloudy	W.	86	90	50	...
Salt Lake City, clear	N.W.	84	86	64	...
Santa Fe, clear	S.W.	76	78	50	...
Yellowstone Pk., clear	S.W.	68	72	44	...
Pacific states—					
Fresno, clear	N.W.	80	82	52	...
Los Angeles, clear	S.W.	70	76	56	...
Portland, Ore., rain	S.	58	62	50	.14
San Diego, clear	W.	66	68	60	...
San Francisco, clear	W.	58	64	52	...
Seattle, Wash., cloudy	S.W.	60	62	50	.09
Spokane, cloudy	S.W.	66	66	46	...
Walla Walla, cloudy	W.	68	72	50	...
Canadian—					
Battleford, cloudy	W.	70	78	50	...
Calgary, cloudy	S.W.	64	66	50	...
Edmonton, rain	W.	54	62	48	.92
Medicine Hat, cloudy	W.	76	78	52	...
Minnedosa, cloudy	E.	54	62	46	...
Montreal, rain	S.W.	52	66	48	.18
Qu'Appell, clear	S.E.	74	82	48	...
The Pas, cloudy	S.E.	54	60	38	...
Toronto, cloudy	S.W.	70	76	46	...
White River, clear	N.	52	58	26	...
Winnipeg, cloudy	E.	58	62	46	...

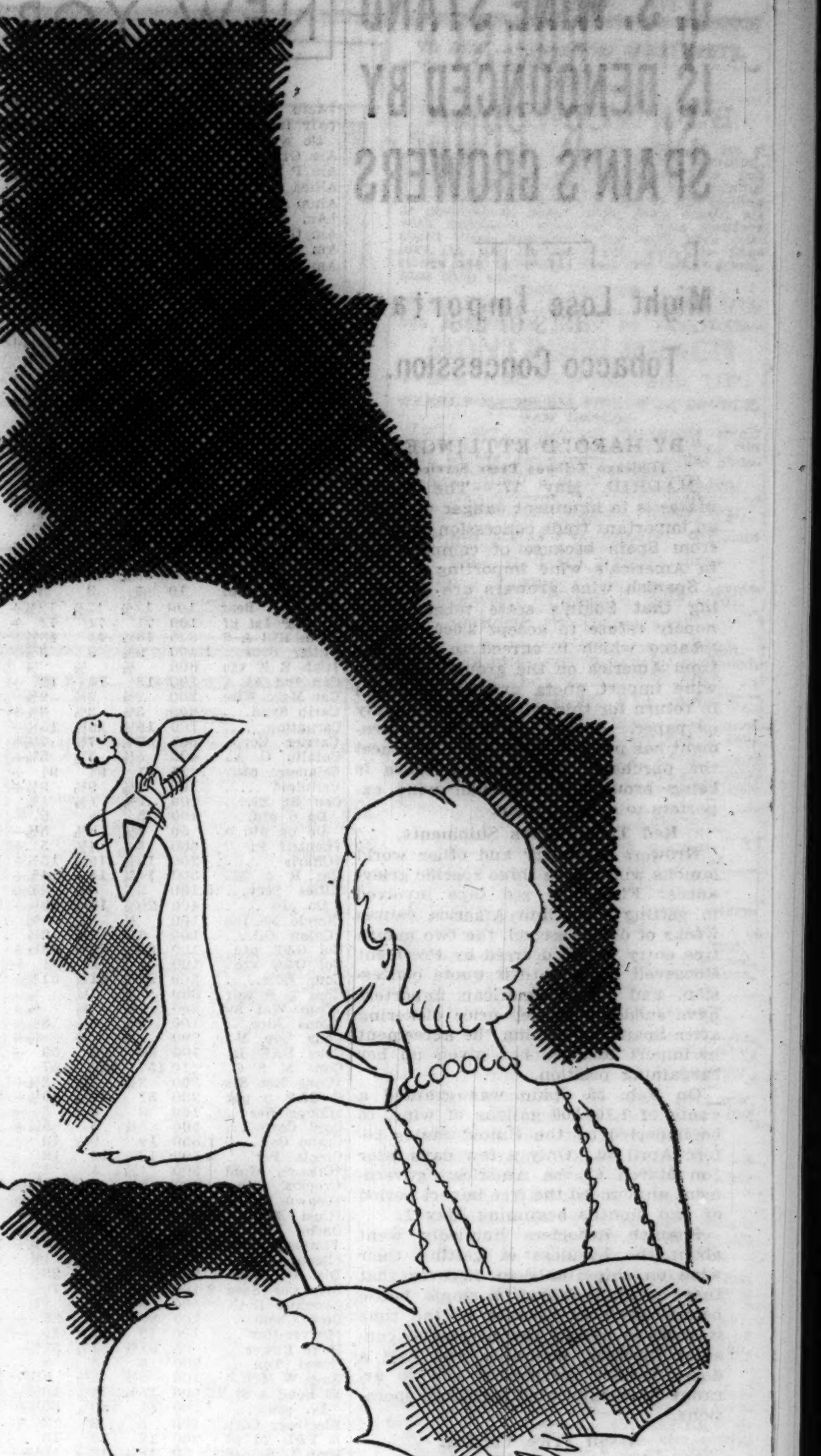

Substitutes
ARE SELDOM REALLY SATISFACTORY!

When you have bought tickets to see your favorite star in her latest play, how disappointing it is when she does not appear and another takes her part. Even the pleasure of seeing a fine play does not offset your disappointment.

No one really likes substitutes! They are seldom satisfactory. No matter what you want or want to do . . . there is nothing like getting the real thing!

Because the Tribune is Chicago's first newspaper . . . first in number of readers and influence among them . . . there is no substitute for a Tribune want ad.

The Tribune want ad section is Chicago's established market place. More people . . . and more people with money to buy . . . read it than read any other want ad medium.

By placing your want ad before more prospects who read it and have confidence in it, the Tribune produces the most satisfactory results of any Chicago newspaper. Because Tribune want ads produce the best results, they are the most economical.

CALL SUPERIOR 0100 . . . WANT AD-VISER

A trained, courteous staf makes it very convenient for you to place a want ad in the Tribune. If your name is in the phone book, you can charge your want ad. If you prefer, or if you haven't a phone, a Tribune man will call on you promptly.

For Quick Results at Low Cost There Is Nothing Like a Tribune Want Ad!

U. S. WINE STAND IS DENOUNCED BY SPAIN'S GROWERS

Might Lose Important Tobacco Concession.

BY HAROLD ETTLINGER.
[Chicago Tribune Press Service.]

MADRID, May 17.—The United States is in imminent danger of losing an important trade concession obtained from Spain because of complications in America's wine importing system.

Spanish wine growers are demanding that Spain's state tobacco monopoly refuse to accept 8,000 tons of tobacco which it agreed to purchase from America on the ground that the wine import quota granted to Spain in return for this purchase works only on paper. As yet the Madrid government has not given the order to cancel the purchase, but great pressure is being brought by Spanish wine exporters to obtain action.

Red Tape Delays Shipments.

Growers of sherry and other world famous wines have three specific grievances: First, the red tape involved in getting wine into America causes weeks of delay; second, the two month free entry period decreed by President Roosevelt nullifies their quota concession, and third, American importers have suddenly started price dickering after Spain, by signing the agreement to import tobacco, has given up her bargaining position.

On Feb. 25 Spain was granted a quota of 1,100,000 gallons of wine, to be imported by the United States before April 30. Only a few days later [on March 6] the American government announced the free import period of two months beginning May 1.

Spanish exporters hurriedly went about the business of getting their wine on ships, only to discover that they couldn't deliver a single bottle before April 30 because of the time it took to obtain the necessary consular invoices, insurance and half a dozen sundry certificates and to arrange for complicated exchange operations.

Assail Price Cutting.

This difficulty would not have been disastrous ordinarily, for American importers already had their permits to buy the Spanish wine. But when Washington decreed the free importation period, Spanish growers found themselves holding the bag.

American buyers, who were previously extremely anxious to purchase Spanish wine because of the liberal quota, saw that there was no hurry about signing contracts. They figured rightly that starting from May 1 they could get all the wine they wanted, Spanish or otherwise.

Spanish exporters complain that the Americans then offered prices so low that every bit of profit from the Spanish wine crop would fall to American wholesalers. And unless the Madrid government refuses to accept the tobacco, the producers declare, there is nothing Spain can do about it—she will either have to sell at the price offered or keep her warehouses full while Americans drink the wine of other countries.

LARD FUTURES IRREGULAR; BUYING FOLLOWS DECLINE

Scattered selling of lard futures around the opening, due mainly to lower prices for hogs, was followed by good buying and a stronger market in sympathy with the upturn in stocks and grains yesterday.

At the close July lard was 2½ cents higher, October and December 2½ cents lower, while other futures were unchanged.

Cash lard prices advanced 2½ cents for regular at \$6.17½, with loose up 5 cents to \$5.75 and leaf steady at the same figure as loose.

Demand for bellies was improved, with futures 7½ to 17½ cents higher and cash lots up 12½ cents, reaching \$8.12½. Fresh pork loins were firmer at 10½ to 13½ cents. Prices:

Clear Bellies.

	High.	Low.	Close May17, 1934.	Close May16, 1934.	Close May18, 1933.
May, new	....	....	8.05	7.87	7.00
July	8.25	8.25	8.25	8.12	7.47
Sept.	8.50	8.45	8.50	8.42	7.75
Lard.					
May, new	....	....	6.15	6.15	6.62
July	6.22	6.17	6.22	6.20	6.70
Sept.	6.45	6.40	6.45	6.45	6.92
Oct.	....	....	6.52	6.55	6.92
Dec.	....	....	6.65	6.67	6.70

CHICAGO LIVE STOCK

HOGS.

Receipts, 23,000; shipments, 1,000.

Light to good choice, 140@180	\$3.25@3.70
Good to choice, 190@210	3.60@3.80
Good to choice, 220@255	3.65@3.80
Good to choice, 335@400	3.35@3.60
Good to choice, 260@325	3.60@3.75
Light packing sows, 270@350	3.05@3.25
Heavy packing sows, 350@550	2.80@3.05

CATTLE.

Receipts, 6,000; shipments, 2,500.

Prime steers, 1,100@1,500	\$8.50@9.35
Good to best, 700@1,000	6.85@8.75
Poor to best, 700@1,000	5.00@8.75
Fair to good, 1,100@1,500	6.25@8.50
Low grade killing steers	2.50@4.75
Bulk of steers, 500@1,500	5.75@8.50
Cows, choice to prime	4.65@5.35
Cows, good to choice	3.85@4.65
Cows, fair to good	3.35@3.85
Canners and cutters, com. to good	1.60@2.85
Heifers, yearlings, good to choice	5.75@7.25
Bulls, bolognas, common to best	2.50@3.35
Stockers and feeders	3.00@6.25
Calves, poor to best	2.50@6.50

SHEEP AND LAMBS.

Receipts, 6,000; shipments, 1,000.

Native lambs, fair to good	9.00@ 9.25
Native lambs, common to fair	8.75@ 9.00
Native springers, fair to best	8.75@10.75
Native springers, culls	6.75@ 8.50
Fed west. lambs, good to best	9.00@9.15
Fed west. lambs, fair to good	9.25@ 9.50
Fresh shorn lambs, fair to best	7.50@ 8.25
Ewes, shorn, light, gd. to choice	2.75@ 3.25
Ewes, shorn, heavy, fair to good	1.75@ 2.25
Ewes, shorn, inferior to fair	1.00@ 2.00
Yearlings, all grades	5.00@ 8.25
Bucks	1.00@ 3.00

COMPARATIVE PRICES.

CATTLE—Bulk of sales	\$5.75@8.50
One month ago	5.35@7.25
One year ago	5.50@6.50
Top yesterday, \$9.10; average, \$7.10.	
HOGS—Bulk of sales yesterday	\$3.40@3.70
One month ago	3.65@4.00
One year ago	5.10@5.35
Top yesterday, \$3.80; average, \$3.55.	
LAMBS—Bulk of sales	\$8.25@9.40
One month ago	9.25@9.60
One year ago	6.60@7.00
Top yesterday, \$9.50; average, \$8.80.	

Receipts Friday: Cattle, 1,500; hogs, 18,000; sheep, 7,000.

DRY GOODS.

NEW YORK, N. Y., May 17.—(AP)—Cotton goods continued very quiet today, with print cloth prices based on 6¼ cents for 38½ inch 64x60s. Finished goods sold only in small lots. Silks were firm, with trade light. New fall lines of wool dress goods were bought moderately. Rayon yarns remained quiet, with knitting yarns selling in fair volume. Burlap markets were quiet; spots, firm.

HIDE FUTURES.

Hide futures closed 5 points lower to 5 points higher yesterday, with sales of 26 lots or 1,040,000 pounds. Closing bids, old contracts, June, 9.60c; September, 10.20c; December, 10.50c; March, 10.90c. Standard contracts, September, 10.30c; December, 10.65c; March, 11.05c.

NEW YORK CURB TRANSACTIONS

Thursday, May 17, 1934.

Shares sold today..........198,000 — Total sales 1934 to date..........33,450,000
Year ago..........528,680 — Total sales 1933 to date..........21,419,005

	Sales.	High.	Low.	Close.	Net chge.
†Aero S M B	100	2	2	2	+ ⅛
†Air Invest	100	1⅝	1⅝	1⅝	+ ⅛
Do war	100	¾	¾	¾	....
Ala Gt Sou	25	53	53	53	+ 1
Ala P \$7 pfd.	10	52¾	52¾	52¾	+ 2¾
Allied Mills	100	7⅞	7⅞	7⅞	....
Alum Co Am.	450	70	67	70	+ 2½
†Am C P&LB	1,000	2¾	2½	2¾	+ ¼
Am Cyan B	7,600	19⅝	18⅞	19¼	+ ⅝
Am Founders.	100	[illegible]	[illegible]	[illegible]	....
Am Gas & El	4,100	24⅝	23½	24⅜	+ ⅞
Do pfd	25	86¾	86¾	86¾	+ 1¾
Am Invest	100	2¾	2¾	2¾	....
Am Light & T	100	15⅛	15⅛	15⅛	+ ⅝
†Am Maracaib	100	⅞	⅞	⅞	....
A Potash & C	50	19½	19½	19½	+ 2½
Am Sup Pow.	2,300	2⅝	2½	2⅝	....
Do 1st pfd	400	65	62½	65	+ 1½
Anch Post F.	100	1⅝	1⅝	1⅝	....
Ark Nat Gas.	300	2⅛	1⅝	2⅛	+ ½
Do A	1,000	1⅛	1⅛	1⅛	....
Ark P&L pfd.	20	37	36	37	+ 3
Armstrong Ck.	100	19⅛	19⅛	19⅛	+ 1⅛
As Tel Ut	500	[illegible]	[illegible]	[illegible]	+ [illegible]
Atl Cst Fish	100	4½	4½	4½	....
Atlas Corp	2,400	11⅝	10⅝	11⅝	+ ½

	Sales.	High.	Low.	Close.	Net chge.
Un Lt&Pow A	100	3	3	3	....
Do cv pfd	400	15¼	14⅞	15¼	+ ⅞
Un Molass Ltd	400	5⅝	5¼	5⅝	+ ⅛
Unit Sh M pf	30	33¼	33¼	33¼	+ ¼
†U S&Int Sec	200	1¾	1⅝	1¾	+ ¼
†Do pfd	100	49	49	49	....
US Foil B	2,500	13¼	12¼	13¼	+ ⅞
U S Play Cd	150	23	23	23	+ 1
Unit Stores cvt	1,000	⅝	⅝	⅝	....
Unit Verde	500	4⅜	4	4¼	+ ¼
Utah Apex M	100	2¼	2¼	2¼	....
Utah P&L pfd	100	20½	20½	20½	+ 1¼
Util Equit pf	100	48¼	48	48¼	+ 4
Util Pow & Lt	500	1¼	1⅛	1⅛	....
Do pfd	150	10	9	10	+ ½
Util & Ind pfd	100	4	4	4	+ ½
†Venezuel Pet	200	¾	¾	¾	....
Waco Airc	100	16½	16½	16½	+ ¼
†Wayne Pump	100	¾	¾	¾	+ ⅛
†Wenden Cop.	400	[illegible]	[illegible]	[illegible]	....

No. thous.		High.	Low.	Close.	Net chg.
3	do 5s '59	106¼	106¼	106¼	+ ¼
1	NAmL&P 5s '36	99½	99½	99½	+ 1
31	do 5½s '56	52¼	50¾	52	+ 1¼
10	NConUt 5½s'48 A	31⅝	31¼	31⅝	+ ¼
2	NInd G&E 6s '52	95	95	95	+ 1
9	NIndPSer 5s '69	74	73	73⅞	+ ⅞
9	do 5s '66 C	73	73	73	− 1
4	do 4½s '70 E	70½	70	70	− ¾
5	NOhP&L 5½s '51	100	100	100	− ¾
2	NorStaP 5½s '40	90	90	90	+ 1
17	do 4½s '61	92½	92	92½	+ ¾
3	NorTexUt7s'35xw	99⅞	99⅞	99⅞	+ ⅜
2	NWEl 6s '35	79⅝	79⅝	79⅝	+ ¼
1	N W Pow 6s '60	27¾	27¾	27¾	+ ⅛
16	Ogden Gas 5s '45	95	94½	94⅞	....
14	Ohio Edis 5s '60	93¼	92½	93¼	+ ⅛
9	OhioPw 4½s'56D	102	101¼	102	....
6	OhioPSv 6s'53 C	95½	95	95½	+ 1¼
10	do 5½s '61 E	92	90½	92	+ 2
11	do 5s '54 D	90	89¼	90	+ 1

DOMESTIC BONDS.

FOREIGN BONDS.

Other securities are admitted to dealing as "unlisted," on application of a regular member and approval by the listing committee and the board of governors.

*Ex-dividend. EX—First sale since ex dividend date or dates. ww—With warants. xw—Without warants.

TAX WARANTS

NOMINAL QUOTATIONS.

CITY OF CHICAGO.

	1932 Levy. Bid.	1932 Levy. Ask.	1933 Levy. Bid.	1933 Levy. Ask.
Corporate	99¾	100¼	99	99½
Bonds and interest	99¾	100¼	98	..
Public library	99	99¾	98½	99¼
T B sanitarium	99	99¾	98½	99¼
BOARD OF EDUCATION.				
Educational	99¼	100	96½	98½
Bond and interest	..	..	98¾	99½
Building	98½	99½	97½	98½
Playground	..	..	95	96½
COOK COUNTY.				
Corporate	98½	99½	99½	98
Highways	98½	99½	97	98½
SANITARY DISTRICT.				
Corporate	98½	99½	97½	98½
Bonds and interest	98	..	96	..

	1929 Levy. Bid.	1929 Levy. Ask.	1931 Levy. Bid.	1931 Levy. Ask.
CITY OF CHICAGO.				
Corporate	92	96	Called	
Bonds and interest	Called		Called	
Public library	Called		Called	
T B sanitarium	Called		Called	
BOARD OF EDUCATION.				
Educational [5M]	73	75	92	95
Educational [1M]	80	83	..	..
Building	73	77	91½	93
Playground	70	75	94½	96½
"E" Scrip	..	..	91	95
"B" Scrip	..	..	90	95
"P" Scrip	..	..	93	97
COOK COUNTY.				
Corporate	93	88	Called	
Highways	77	85	Called	
SANITARY DISTRICT.				
Corporate	Called		Called	
Bonds and interest	Called		Called	

CHICAGO PARK DISTRICTS.

	1932 Levy. Bid.	1932 Levy. Ask.	1933 Levy. Bid.	1933 Levy. Ask.
Lincoln park	98	..	97	98
South park	98	..	97	..
West park	97	98½	96	97½

GASOLINE AND OILS.

GASOLINE—Tax included, service stations: Red Crown, 15.8c gal; ethyl, 18.8c; Stanolind, 14.8c. FUEL OIL—Stanolex, No. 1, tank wagon, 1 to 150 gals, 8.25c; No. 2, 7.75c; No. 3, 7.50c; over 150 gals, 1c less. KEROSENE—Tank wagon, 9.7c. DIESEL FUEL OIL—No. 1 tank wagon, 6⅛c; No. 1 light, 7½c; medium, 6⅝c; bunkered at Whiting. LINSEED OIL—Raw, 82c; boiled, 85c. TURPENTINE—65c. DENATURED ALCOHOL—39c. WHITE LEAD—100 lbs. \$11.00.

U. S. CUTS PRICE ON RELIEF HOGS; OTHERS STEADY

Federal Weights Lowered 5 to 15 Cents.

The range of hog prices yesterday reached the widest point in more than six weeks as "government weights" receded 5 to 15 cents, while top commercial swine maintained a mostly steady basis.

Packers buying for the federal relief corporation exerted pressure on the 210 pound averages and lighter weights that they have been buying for the unemployed, getting them at \$3.65 and below, the lightest of their purchases ranging down to \$3.25.

On the other hand, commercial hogs were benefited by further mild gains in the fresh pork price, recent improvement in the lard market and the higher trend of stocks and grains yesterday. Most local interests were aggressive in the better grades weighing over 210 pounds.

Packers Buy Lard Types.

Packers showed particular preference for the 250 pound averages and heavier lard types of hogs. Selected 212 to 240 pound butchers topped the list at \$3.80, equaling the highest mark in ten days. Because of weakness in the lighter weights, the general average price for the day, including government droves, at \$3.55, indicated 5 cents decline from Wednesday's price. The spread between the top and average was equal to the widest point since April 3.

Hogs have not fared well on government "support." Current quotations show losses of about 30 per cent compared with a year ago. Yesterday's top of \$3.80 compared with \$5.40 on the corresponding day in 1933, while the average at \$3.55 compares with \$5.20 last year.

Cattle Prices Stronger.

Plain quality cattle made up a big share of yesterday's receipts, but demand for most classes was good and prices ruled stronger. The cheaper grades of light steers and yearlings moved up in some parts of the yards, and the spread between the two extremes of the price list was narrower than it has been for some weeks.

Prime weighty steers were quoted by the trade as high as \$9.35 on the strength of Wednesday's sale at this price, but nothing in the run yesterday was good enough to sell above \$9.10. Steers at this price averaged 1,394 pounds. Additional gains were scored in yearling heifers yesterday. One shipment averaging 965 pounds reached \$7.25.

A sharp rise in the lamb market brought quotations to the highest point in more than a week. Colorado wooled lambs averaging 92 and 93 pounds cashed at \$9.40 and \$9.50, with shorn lambs at \$8.25 to \$8.50. Those at the latter price were shorn several months ago and carried a good growth of wool.

All stock from last year's crop of lambs indicated advances of 25 to 35 cents, while the new crop sold stronger and aged mutton sheep weak.

Want Ad INDEX

Want Ad Offices
1 South Dearborn St. — Tribune Square

Want Ad-Viser— SUPERIOR 0100

The more you tell, the quicker you sell

SITUATIONS WANTED—MALE.

Bookkeepers and Clerks.

BKKPR., STENO.—15 YEARS' EXP.; MARried; anywhere; reas. Address C 529, Tribune

COMPETENT EXP. MAN, 32, FULL CHGE. bookkeeper, type., shorthand. Nev. 0281.

CREDIT, CLAIM, BILLING, GEN. OFFICE exp.; h.s. gr.; ref. Address C 341, Tribune.

SMALL SETS OPENED, CLOSED AND kept audit. Bittersweet 7484.

STENO.-BKKPR.-GEN. OFFICE EXP.; REF.; rel. Address C 101, Tribune.

Accountants and Auditors.

C. P. A. WANTS ACCTG. WORK; TEMP or perm.; reas. Address C 147, Tribune.

SMALL SETS OPENED AND KEPT. AUDits. Mansfield 6417, or Austin 6116.

Executives and Managers.

INDUSTRIAL ENGINEER.
WORKS MANAGER.
Successful executive with diversified experience in management, operation, maintenance, installing wage incentive and production control. Age 39; college education.
ADDRESS C 352, TRIBUNE.

WANT CONNECTION TO REPRESENT mfg. selling to jobbing trade. Can furnish best of references that show I can produce sales. Address C 276, Tribune.

MAN—EXP. MERCHANDISING, BUYING, selling, capable accountant, office mngr., desires connection. Address C 285, Tribune.

PURCHASING AGENT OR ASST.—9 YRS.' experience; best of refs. Will go anywhere. Address C 549, Tribune.

CPL.—32, TO MANAGE RESORT, HOTEL, tavern. Travel. Ref. Address E 52, Tribune.

Professions and Trades.

COL., UNUSUAL HOTEL HSMAN., EXPERT at bldg. trades, intelligent. Rav. 5573.

CRANE OPERATOR-PIPE FITTER—EXPD., capable; refs. Address C 386, Tribune.

DECORATOR WILL EXCH. SERV. FOR furn. apt. Address C 388, Tribune.

ELEC.-COMM. ENG., M. I. T. GRAD., EXP. in designing, bldg. serv., radios; des. pos. with radio or comm. concern. Albany 2898.

ELECTRICIAN, MECH., MAINT., 10 YRS exp., elev. pumps, compressors, fact. equip. wiring. Address C 265, Tribune.

MECH.-ELECT. ENGINEER; EXP. DESIGNer; U. ed.; mod. sal. Address C 327, Tribune.

SITUATIONS WANTED—FEMALE.

Miscellaneous.

CHAUFFEUR-COMPANION—WELL EDUcated, pleasing personality; unencumbered; best city refs. Address C 548, Tribune.

CARE CHILDREN EVES. IN EXCHNG. FOR room. Mrs. Hall, 6044 Woodlawn-av.

WANTED—CONTRACT OR WORK BY COLored versatile dramatic reader. Atl. 0749.

Employment Agencies.

ATTENTION, HOUSEWIVES. WE HAVE the most careful and selected group of servants ever gotten together. COSMOPOLITAN AGENCY. Phone Kenwood 2181.

WANTED—MALE HELP.

The Tribune does not knowingly accept Help Wanted advertisements which misrepresent the nature or terms of employment, or advertisements for Sales Help which do not indicate the type of product or service to be sold and the form of compensation. Report any misrepresentations or requests for a cash bond, deposit, or investment for samples not stated in the advertisement to the Tribune, Superior 0100, Local 328 (for complaints only).

Stores and Offices.

MEN—2, BETWEEN 25 AND 40; GOOD salary; steady work; refs. req. Address E X 408, Tribune.

R. R. TRAFFIC SOLICITOR—RATE EXPR.; pref. with typing ability; write. Address Q X 421, Tribune.

SHOE SALESMEN.
Must be experienced. Baker's Shoe Store, 38 S. State-st.

WANTED—MALE HELP.

Salesmen, Solicitors, Etc.

FOR SIX MEN ONLY.
Advance on actual field expenses on liberal commission contract, for six men to be selected by our New Training School for Life Insurance Salesmanship, starting soon. Men selected will be those who qualify best as to standing, ability, personality, business or selling experience, life ins. carried, financial status; ages 28 to 44 and acquaintance in Chicago and vicinity. Only aggressive men full of fight and ambition to build considered. See Asst. Mgr., Bankers Life Co. of Iowa, 105 W. Adams-st., Bankers Bldg., Room 1800.

A CAPABLE SALES CLOSER
to serve as assistant sales manager directing men in field, selling electrical appliances direct to consumer. Men selected for this position will be paid \$100 per month "SALARY." Liberal monthly bonus. Must have previous experience in similar line. Car helpful. Phone Central 9631 for appt.

A NORTH SIDE
man, married preferred, 28 to 45 years of age, with good references, some direct selling or personal contact experience, to represent us to old and new customers; drawing account; car not necessary. Apply in person, 3036 LINCOLN-AV.
THE L. FISH FURNITURE CO.

SALESMEN.
Fast ticket selling campaign for Grand Opening Night of one of best known Villages at World's Fair. Should make not less than \$10 a day. Commission extremely good. Room 914, 110 S. Dearborn-st.

HAVE OPENING FOR ONE MORE SALESman with car to contact grocers and butchers on good business stimulation plan. Very little sales resistance. Future for right man. Sal.-comm. Call 2 to 4 only. De Luxe Sales Co., 813 N. Western-av.

EXCELLENT OPPORTUNITY FOR A HIGH caliber salesman, preferably with some experience in selling heating equipment, for same line. Straight commission. Outline briefly your qualifications.
Address P A 239, Tribune.

A NEW DEAL.
Ten solicitors with cars for cleaning estab. Can make \$8-\$10 day comm. Apply bet. 9-12, 1032 California. Humb. 0400.

MEN.
Permanent connection distributing electri-

TRADE SCHOOLS—MALE.

LEARN MACHINIST TRADE
TOOL & DIE MAKING
Automatic Screw Machines.
STEADY DEMAND AT GOOD PAY. Start now; attend day or eves.; employ help. Learn easily and quickly in the ALLIED SHOP. Get experience on actual machine work. Apply at shop or write for FREE book. ALLIED SCREW MACH. CO., 609 W. LAKE.

TRADES THAT PAY. Automobile Mechanics—Body and Fender. Acetylene and Electric Welding. Aviation Mechanics. Radio. Tool and Die. Automatic Screw Machine. GREER SHOP, 2024 S. WABASH.

THE NEWEST OF NEW TRADES. ELECTRIC REFRIGERATION. AIR CONDITIONING. GREER COLLEGE, 2024 S. WABASH.

WANTED—FEMALE HELP.

Stores and Offices.

ALTERATION WOMEN. Part time work. Must have actual work-room experience on all types of alterations. Age 25 to 40. MADIGAN BROTHERS, 4030 MADISON-ST.

Telephone Investigator.

WAITRESSES RESTAURANT AT **Century of Progress**. Experienced, neat appearing, age 19 to 27 years; to work not over 130 pounds. Apply at Friday. JOHN R. THOMPSON CO. 350 N. Clark-st.

WANTED—FEMALE HELP.

Salesmen.

Miscellaneous.

Employment Agencies.

World's Fair Waitresses Attractive—Code.

O'Shea Employment System, 64 E. Jackson-blvd.

STENO.-SWBD., YNG., $18.

TRADE SCHOOLS—FEMALE.

BURNHAM
School of Beauty Culture
OFFERS OPPORTUNITIES FOUND ONLY AT BURNHAM'S FOR 45 YEARS THE WORLD'S LARGEST BEAUTY SCHOOL.

E. BURNHAM SCHOOL OF BEAUTY CULTURE 138 N. STATE-ST. RANDOLPH 3355.

MEN AND WOMEN—
Local Price Setting Is Making Chicago a Wonderful Beauty Culture City
This Is the Profession to Learn Now.

Moler System
59 E. Monroe at Wabash. Central 6393. Chicago, Ill.

$50—BEAUTY COURSE—$50.

TRADE SCHOOLS—FEMALE.

55,000 Women Select Marinello!

During the past 33 years more than 55,000 ambitious women, seeking successful careers in the field of Beauty Culture, have chosen the internationally famous Marinello System of training.

NOW!—Marinello Offers New Easy Payment Plan

MARINELLO
INTERNATIONALLY ESTABLISHED SYSTEM OF BEAUTY CULTURE.
108 N. State-st. State 5057.

At DeLEE You Learn **BEAUTY CULTURE**
Quickly—Easily—Thoroughly.

DeLEE
UNIVERSITY OF BEAUTY CULTURE.
30 W. WASHINGTON-ST.
16TH FLOOR. CENTRAL 8235.

SCHOOL FOR MODELS.

ATTRACTIVE GIRLS FOR FASHION MODELING.

BUSINESS DIRECTORY.

Billiards and Bowling.
Cement Work.
Furniture Repairing & Upholstery.
Landscaping and Tree Surgery.
Moving, Storage, and Hauling.
Paints.
Painting and Decorating.
Piano Tuning.
Roofing Service.
SAVE MONEY.
Rug Cleaning and Repairing.
9X12, $2.50, GLUE SIZED.
SPECIAL THIS WEEK, $2.

BUILDING MATERIALS.
Miscellaneous.

TO RENT—ROOMS—CENTRAL.

LOWEST RATES IN LOOP.
STATE HOTEL.

TO RENT—ROOMS—SOUTH.

UNIVERSITY HOTEL

Hotel Rooms.

TO RENT—ROOMS—NORTH.

HOTEL CLAYTON
$6.00 PER WEEK $6.00

NORTH AV. Y. M. C. A.

Lincoln-Belmont Y. M. C. A.

HOTEL FRANCES,

TO RENT—ROOMS—NORTHWEST.

TO RENT—ROOMS—WEST.

Hotel Rooms.

TO RENT—HOUSEKEEPING ROOMS,

South Side.
North Side.

TO RENT—HOUSEKEEPING ROOMS.

North Side.
West Side.

BOARD AND LODGING.

North Side.
Convalescent Homes.
Children.

HOTELS AND APARTMENT HOTELS.

WELLINGTON ARMS
2970 Sheridan-rd. Bit. 4600.

THE ADMIRAL

Live Smartly at the EVANSTON HOTEL.

DEARBORN PLAZA

NEW HOTEL PAXTON

APARTMENTS AND ROOMS TO SHARE.

TO RENT—HOUSES.

North Side.
West Side.
Suburban—North.
Suburban—West.

TO RENT—FURNISHED HOUSES.

TO RENT—SUMMER RESORTS.

$25,000 HOME ON LAKE.

TO RENT—APARTMENTS.

SOUTH.
General List.

Selz & Southman, Inc.
6100 SOUTH PARK. NORMAL 5700.

One, Two, and Three Rooms.

TO RENT—APARTMENTS.

SOUTH.
Four, Five, Six Rooms, and Larger.

6534-44 STONY ISLAND-AV.

McKEY & POAGUE,
1172 E. 63d-st. Hyde Park 3100.

5 RMS., STEAM HEAT, $30.

4 ROOMS—FREE GAS—$35.

SOUTHWEST.
Four, Five, Six Rooms, and Larger.

NORTH.
General List.

STUDIO APARTMENTS.

$35—3½ RM. APT.—$40.

One, Two, and Three Rooms.

5240 SHERIDAN ROAD
BETWEEN FOSTER AND BERWYN.
2-2½-3 ROOM APTS.
$50 AND UP.

5050 SHERIDAN.

1050 DAKIN-ST.

2-2½-3 ROOMS FROM $50.

2-3 Room Apts., $40 Up.

244 E. PEARSON-ST.

2000 Lincoln Park West.

2501-7 WINNEMAC-AV.
3½ Rms., $35, Incl. Refrig.

Four, Five, Six Rooms, and Larger.

4 ROOMS.

4 AND 5 ROOMS.

4-5 SPACIOUS ROOMS.

TO RENT—FURNISHED APARTMENTS.

NORTH.
Four, Five, Six Rooms, and Larger.

562 ROSCOE-ST.

180 E. DELAWARE.

1239 JARVIS-AV.

NORTHWEST.
General List.

Four, Five, Six Rooms, and Larger.

5 ROOMS, $45.

NORTHWEST.

1569 N. HOYNE-AV.

WEST.

JACKSON BLVD. GABLES.

Suburban.

TO RENT—STORES.

South Side.

TO RENT—OFFICES AND SHOPS.

Central.

Furnished Office

EXPRESS PC 163, TRIBUNE.

MICHIGAN-AV. SPACE.

TO RENT—APARTMENTS—SUBURBAN.

WEST.

Berwyn—17 minutes to loop.

Oak Park—16 minutes to loop.

TO RENT—FURNISHED APARTMENTS.

(See Also Hotels and Apartment Hotels.)

SOUTH.

A FEW CHOICE APTS.

1-2 RM. APTS.—NEW BLDG.

MINERVA CREST APTS.

Norquette—New 1-2-3 Rms.

NORTH.

TO RENT—FURNISHED APARTMENTS.

NORTH.

NEAR NORTH SIDE

MONTROSE BEACH
1-2-3 RM. APTS., $35 UP.

2-3 Room Apts., $55 Up.

244 E. PEARSON-ST.

EAST CHESTNUT.

1414 PRATT BLVD. APTS.

SWANVILLE APTS.

596 HAWTHORNE-PL.

4363 Kenmore—$8 Week.

5551 KENMORE—ALL NEW.

ASHLAND PLAZA APTS.

ALDGATE APTS.

3 AND 4 ROOMS, $45 UP.

2-2¼ -4 ROOM APTS.

553 OAKDALE (2900 N.)

WANTED—TO RENT—MANUFACTURING.

TO RENT—BUILDINGS.

STOCKS AND BONDS.

REAL ESTATE FOR SALE.

APARTMENT BUILDINGS.

South Side.

3 APT.—PRICE $6,000.
Nr. 103d-st. I. C. sta. Mod., G. E. refrig. 2 car garage. ⅓ cash. Fairfax 2525.

$4,000 BUYS $10,000 MOD. 2 FLAT, NR. 68th-Champlain. Saunders, 502 E. 63d-st.

2 FLAT, NR. 71ST-CORNELL, 35 FT. LOT; I. C. trans.; $9,000. Stewart 3602.

North Side.

863 ROSCOE-ST., 4 APTS., 2 GARAGES; all rented: $6,500 small down payment; owner leaving town. Apply 3353 Broadway.

OWN, MUST SELL 2-FL. BRK., 6-6; EL. refrig., tile bath, 2 c. bk. gar.; no mtg.; nr. L. Will trade. Address P A 93, Tribune.

Northwest Side.

2 APT, 5 RMS., SLPG. PCH., H. W. HT., 37½ foot lot, beaut. yard; pr. $5,500, terms. 6 rm. brick bung., tile kit., bath, canvas walls, h. w. ht., 3 yrs. old, pr. $7,750; tms. LONGBEACH 7150.

12 APT., 4 RMS., ELEC. REFRIG.; INCOME $4,300; clear; $20,000. Cash and mortgage or small trade. Address O O 591, Tribune.

BUSINESS PROPERTY.

Northwest Side.

SELL CLEAR BUS. COR. LOT 83X125. BEcause of taxes; sac. cheap. Pal. 1155.

HOUSES.

Northwest Side.

RAVENSWOOD MANOR.
BR. TILE ROOF, 6 RMS.; OIL HT.; GAR.; good condition. Good buy at $7,400. Taxes prorated. Mr. McCarroll.
BAIRD & WARNER,
4545 BROADWAY. LONGBEACH 1855.

6 RM. BRK. BUNG.; H. W. HT.; RED. TO $5,800; $800 req. Address O T 93, Tribune.

A LOVELY 5 ROOM FRAME BUNGALOW. Only $35 a mo. Address A S 167, Tribune.

REAL ESTATE—OAK PARK—AUSTIN.

$4,750 BUYS 5 RM. OAK PARK BUNGAlow; nr. Garfield L; fine condition; lot 35x170; rock garden, fruit trees and flowers. Pilgrim, 5637 W. Lake. Aus. 1680.

REAL ESTATE—SUBURBAN—SOUTH.

General.

2½ ACRES.
Good 4 rm. hse., bsmt., fur. ht., water, elec., on good rd. 55 minutes to loop. 90 ft. pltry. hse., good soil. A real barg. Need $250 cash, balance terms. Address B E 222, Tribune.

LARGE 5 POINT CORNER; IDEAL TAVERN site within 15 minutes of 50,000 people; no competition; terms to right party. Address O X 138, Tribune.

REAL ESTATE—SUBURBAN—S. W.

General.

ACRE LOT—IMPROV. PAID. BUILDING REstrictions; new price $950; terms; good sub. serv. Address A Y 471, Tribune.

REAL ESTATE—SUBURBAN—NORTH.

Evanston—19 minutes to loop.

ORRINGTON DIST.—7 RM., 2 BATH RES., modern, at slightly more than 1st mortg.; small down payment. Smart & Golee, Inc., Rogers Park 0271, Hultman.

Winnetka—26 minutes to loop.

SPACIOUS 9 RM., 3 BA. RES.; 3 PCHS., oil, lg. beau. grnds.; will trade. Heinsen Realty, 660 Center, Winnetka. Open 9 to 9.

REAL ESTATE—SUBURBAN—N. W.

Palatine—39 minutes to loop.

A REAL BARGAIN.
Palatine, 35 minutes from loop, ¾ mi. from N. W. depot. 4 rm. hse., ½ acre land. Gas, elec., running water. $200 down, small monthly paymts. Address B E 460, Tribune.

FORECLOSURE PROPERTY THAT MUST be sold at a tremendous loss; beautiful wooded acre tracts, suitable for small pltry. farms or country homes; Palatine, 35 minutes from loop; small down payment, balance monthly. Address B E 114, Tribune.

5½ A.—SMALL, UNFINISHED HOUSE; ON gravel road; will sacrif. ⅓ orig. cost; price $1,275, $100 down, bal. monthly. Sta. 3861.

REAL ESTATE—SUBURBAN—WEST.

Lombard—31 minutes to loop.

6 RM. MODERN COLONIAL; EXCELLENT loc.; garage; big lot; $4,400; good terms. H. A. Hover, 10 St. Chas.-rd. Lombard 1100.

River Forest—18 minutes to loop.

2 STORY STUCCO HOME—SELLING ON "Reverse Auction" plan. Phone Cent. 5151.

REAL ESTATE—SUMMER RESORTS.

LEGITIMATE SALE.
Repossessed by Receiver: 90 ft. of water front; large close-in lake; private; restricted. Total price $370. Other bargains. No trades or agents. Write Receiver, Box 57, Waterford, Wis.

$800 SACRIFICE NEW LAKE COTT., BOAT furn., elec. Cost over $2,000; 95 mi. Chgo. Large Wis. lake. Fine fishg., bathg., huntg. Terms. No agts. Address O J 211, Tribune.

2 STORY COTT., FURN.; PORTER BEACH, Ind.; elec., fireplace; very conv., nr. bch., hard rd. Lot 50x100; part cash, mtge. bal. Address C 282, Tribune.

QUICK ACTION TAKES THIS DELAVAN Lake, Wis., cott., $750; gas, elec., wat., boat; terms. Address O T 143, Tribune.

WATERFT. COT.—CHANNEL LK., $1,250. Also water frt. lot cheap. Acct. sickness. Gentiles. F. J. Witt, Owner, Antioch, Ill.

5 ROOM ALL YEAR ROUND COTTAGE, fully furnished, on East Side of Fox Lake, Ill. Dearborn 8975, Mr. Cass.

MUST SELL AT ONCE—4 RM. COTT. SCR. pch.; $750. Tms.; Wis. lake, priv. sand bch.; 1½ hrs. Chi. Address O T 50, Tribune.

4 RM. COTTAGE, SCREEN; PCH., LOT 50X 135. McCullom Lake, 1 hr. Chgo. For quick sale, $795. Address P A 92, Tribune.

LAKE MICH. FRT., ALSO BEACH RIGHTS. 50 mi. N. Sac. Address O S 96, Tribune.

ON GREEN LAKE, WIS.; 13 A. ESTATE; 860 ft. front. A. J. Ustruck, Ripon, Wis.

7 R. HSE.—SCR. PCH.; ON LAKE FRONT lot; being sacrificed; $2,500. Kild. 1470.

300 FT. ON FOX LAKE; ALSO 50 FT. AND cott.; $900; 2 blks. sta. Austin 4278.

REAL ESTATE—FARM LANDS.

California.

FONTANA FARMS
IN SOUTHERN CALIFORNIA.
L. A. Zimmerman writes: "To work out in the open when one pleases, to be able to breathe the clear fresh air, and to drink cool, fresh mountain water, to plant everything and know IT WILL GROW, to be near the mountain playgrounds, to have all the advantages of the modern city and yet live in the country—this is the desire of most every man of the city, and the realization of all who live in FONTANA. Fontana surpasses all other similar agricultural sections because of its ideal weather for diversified farming, poultry and rabbits."
NO PIONEERING—READY MARKETS.
FINANCIAL SECURITY AND HAPPINESS.
25-year-old community of 6,000 people. A good living on 2½-5-10 acres. We teach you free. Co-operative buying of supplies and marketing of products.
Write or phone for FREE FOLDER. Call at our office and see MOTION PICTURE.
EDWIN R. POST, Authorized Agent,
176 W. Adams-st., Rm. 1532. Tel. State 8062.

Illinois.

20 ACRE TRUCK FARM: 2 FRONTAGES, Lawrence and Bryn Mawr-avs.; 6 miles w. of Harlem-av.; new 5 room house and barn. Bargain, $9,500, terms.
ALSO 120 A. grain and dairy farm: black tillable soil; 45 mi. n. w., on paved rd. and river; includ. stock, seed, crops, tools. Real buy, $4,300 cash, bal. Federal Loan. J. L. HOLMES, 10 S. La Salle. L. B. 3379.

2½ ACRE AND 5 ACRE TRACTS, NEAR elec. station, schools, stores, and churches, 56 minutes west of loop; finest gardens, soil. Low prices, easy terms. H. M. Cornell, 100 N. La Salle. Franklin 2650.

SUBURBAN FARM, 40 ACRES ON HIGHway; 6 room house, barn, elect.; $6,000, half cash; near station. Box 51, Blue Island.

36 ACRES FINE TIMBER 30 MI. LOOP, cement rd. frontage, electricity, 1½ mi. suburban trans. Address E 54, Tribune.

Michigan.

20 ACS. ON PAVED STATE HWY., S. W. Mich., close town; level, fertile land; good 7 rm. hse., barn, henhse.; a barg. at $1,950, half cash. Address B D 356, Tribune.

$40 A., HAS PRIV. LAKE; FRUIT, BLDGS., $2,000; $500 dn. 17 a. on lake; sm. bldgs., $1,200, $250 dn. Roessler, 140 S. Dearborn.

60 A.—1 MI. STORE, LOAM HOUSE, BARN. All clrd. $1,225, $125 cash, $10 mo. ERWIN TINNEY CO., Fremont, Mich.

Washington.

560 ACRES, NR. GOLDENDALE, COUNTY seat; $2 acre; take auto as part. Bal. cash. McCarthy, 1028 N. Clark. Lin. 1208.

Wisconsin.

RAILROAD LANDS IN UPPER WISCONsin. Rich clay loam soil, best in U. S., or dairy, poultry, clover, potatoes, grains, fruits and berries. Ample fuel. Good roads, towns and markets. Lowest prices, easy terms. Fine fishing and hunting. Send for booklet 53. H. S. Funston, Land Dept., Soo Line Ry., Minneapolis, Minnesota.

Miscellaneous.

FREE BOOK ON FARMS, LANDS, RESORTS; bar. A. W. Blom, Menominee, Mich.

REAL ESTATE WANTED.

Apartment Buildings.

IN THE MARKET FOR 6 OR 12 APT. bldgs. or bung.; priced right. Submit details. Campbell, 7060 Clyde. Hyde Pk. 2601.

IN THE MARKET FOR APT. BLDGS.—Well located. Submit details. 75 E. Wacker-dr., Room 712. Central 0838.

2 OR 3 APT., N. OR N. W. PAY CASH; priced right. Address B B 275, Tribune.

Houses.

WILL BUY BUNGALOW OR FRAME COTT. at a barg.; s. s. Address O X 415, Tribune.

REAL ESTATE LOANS, MORTGAGES.

OWN FUNDS FOR NEW 1ST MTGE. LOANS for all purposes; $1,000-$50,000, to 45% current value; no appraisal fee. Republic Realty Mtg. Corp., 110 S. Dearborn. Cen.4804.

OLD ESTAB. FIRM HAS TRUST FUNDS TO loan on real estate or will buy mtgs. MILTON H. CALLNER & CO., 134 N. La Salle.

WE MAKE 1ST MTGE. LOANS UP TO $10,000 on well loc. brk. properties in Chgo. and suburbs. Hammann Mortgage Co., 1604 W. Chicago-av. Monroe 3088. Estab. 1899.

WILL BUY OR MAKE 1ST MTGS. OR COLlateral loans on 1st mtgs. General Mtg. Investments, 33 N. La Salle-st. Ran. 3477.

WILL PAY CASH FOR ANY SIZE MTGE. at discount; private funds. State 0270. S. B. WEINBERGER, 134 S. La Salle.

CASH TO LOAN ON MTGES., R. E. BONDS, jury vouchers, tax warrants; or will buy. Cosmopolitan Loan Corp., 134 N. La Salle.

WILL BUY AT DISCOUNT 1ST MTGS. ON bung., 2 and 3 flat bldgs. Frankenstein & Co., 110 S. Dearborn-st. Cen. 5753.

WANTED—TO BUY DEFAULTED 1ST MTGS. on homes or 2 apts. Keystone 4159.

LOST AND FOUND.

TO FINDERS.
If you have found a cat or a dog, a pocketbook, jewelry, or fur, and cannot locate the owner through the "Lost and Found" advertisements in The Tribune, call and go through the "Lost and Found" index at the PUBLIC SERVICE OFFICE, 1 SOUTH DEARBORN-ST.

TO LOSERS.
If you are listed in the telephone directory you can charge an advertisement of your lost article by telephoning Miss Miller of The Tribune ad taking department, Superior 0100. Your advertisement receives the benefit of free listing in The Tribune Public Service office mentioned above for a period of two months. This service facilitates the recovery of lost articles advertised.

BAG—LOST—SM., RED, FITTED; RETURN all contents; $10 rew. Jauma, 642 N. Mich.

BRIEF CASE—LOST—CONT. PAPERS OF R. L. Lockwood. Reward. Randolph 0794.

DIAMONDS—LOST—2 RINGS, PIN, NECKlace in sm. taffeta purse. Keepsakes. Reward. 3014 Payne-st., Evan. Greenleaf 1969.

DOG—LOST—BULL TERRIER, DARK BRINdle, white streak between eyes, white chest, 4 white feet; answers "Patty Duggan." Reward. Irving 9285.

DOG—LOST—MALE, DARK RED CHOW. 60th-S. Peoria. Rew. Went. 4042 eves.

DOG—LOST—WHITE COLLIE, TAN ON face. "Pal." Child's pet. Rew. Dor. 9264.

DOG—LOST—MALE WIRE HR. TERR.; ANS. Jerry. Liberal reward. H. P. 0038.

FOX TERR.—LOST—WR. HRD., VIC. 2956 Pine Gro. Lib. rew. No questions. Gra. 5871.

PLASTERER'S TOOL BAG—LOST—ON WEST Side. Rew. River Grove 1026.

PURSE—LOST—SMALL BLACK SILK, KEEP money, ret. keys and money clip to Ambassador Hotel.

RINGS—LOST—DIAMOND AND WEDDING, platinum; lib. rew.; no questions asked. Address B C 358, Tribune.

RING—LOST—DIA. WEDDING, TUES. VIC. Homan, Jack'n, or on bus. Rew. Cicero4456

WRIST WATCH—LOST—LADY'S GRUEN, engr. "M.H.L."; rew. Triangle 4025.

PERSONAL.

O'HARA, ANN [OR NANNIE] AND ELlen, who left Carronanty, Co., Sligo, Ireland, more than 40 years ago, and were last heard of at Chicago, Ill., U. S. A. Inquirer sister, Mrs. Mary Hever, 9 Learoyds Yard, Huddersfield, Yorks, or John A. Swanstrom, 89 State-st., Boston, Mass.

HAVE PURCHASED ROOMING FLATS 4646 1st, 4644 2d Woodlawn-av., from N. Fadden. Will not be responsible for any bills contracted by any one but myself after May 1. T. Croisant.

WOULD JULIA OR HELEN FOGARTY, daughters of the late Anna Cole Fogarty and James Fogarty, please write Mrs. Irene Kirby, 46 City Hall, Rochester, N. Y.

I PURCHASED TAVERN AT 6322 BROADway. Will not be respon. for any debts on same after May 20, 1934, unless contracted by myself. WILLIAM J. DOWNES.

I PURCHASED TAVERN FIXTURES FROM Walter Gardomski. Will not be resp. for any debts on same after May 18, 1934. NICK DUDIAK, 6358 S. Sacramento-av.

WILL PERSON WHO WITNESSED AUTOmobile accident on Grand-av., near Kostner, Friday morning, May 11, please call Avenue 7362 or Haymarket 6896.

WITNESSES TO LADY STRUCK BY TRUCK at Union and Randolph-sts. March 8, 1934. Address P C 162, Tribune.

AM NOT RESPON. FOR ANY DEBTS MADE after May 16 at 2805 N. Kilbourn except by myself. Louise Kozlica.

HAVE SOLD MY GROC. STORE AT 618 S. Kedzie. Not resp. for any debts contr. by any one but myself. Wilma Stumpf.

NOT RESPONSIBLE FOR ANY DEBTS CONtracted by any one but myself after May 16. Mrs. Louis Compton, 5435 S. Halsted.

NOT RESPONSIBLE FOR ANY DEBTS CONtracted by any one but myself. H. Hamilton, 2947 N. New England-av.

I. — EVERYTHING O. K. RAY.

TREASURE HUNT—LOOK OUT FOR BURNS. Park if you get too hot. OLD GLORY.

BUS TRANSPORTATION.

SAVE 8 HOURS.
NEW YORK, $15
ONLY 27 HOURS.
Reserved Sleeping Chairs.
Free Pickup and Pillows.
NO CHANGE—THROUGH NO BIG CITY.
GUARANTEED SCHEDULE.
NU WAY LINES, 31 E. 12TH-ST.
PHONE CALUMET 4990.

NEW YORK—27 HOURS—$15.
FASTEST SERVICE —— LOWEST FARES
SAFEWAY-SOUTHERN—SANTA FE
407 S. WABASH-AV. 120 W MADISON
72 W. RANDOLPH-ST. PHONE WAB. 6171

N. Y., $15; LOS ANG., $22½; MIAMI, $20; Dallas, $12; Denver, $12; St. Louis, $3½. U. S. LIMOUSINE AND BUS LINE, 6½ N. DEARBORN-ST. CENTRAL 8820. 6330 Stony Island-av. Hyde Park 10106.

LOS ANGELES, $22.50; KAN. C., $5.50; Omaha, $5½; Denver, $12; St. Louis, $3½. Detroit, $3; Peoria, $2½; Pittsburg, $8½. 405 S. CLARK. WEBSTER 1702.

ROBERTS TICKET MART—LOW RATE ONE way and return bus tickets; all points. 125 W. MADISON. DEARBORN 8237.

CITY TICKET EXCHANGE—RETURN BUS tickets. 25 S. Dearborn. Randolph 7020.

EXCURSION RATE RETURN BUS. TICKETS 6½ N. DEARBORN-ST. DEARBORN 6111.

OFFICE FURNITURE AND DEVICES.

WANTED — TWO DICTATING AND ONE transcribing Ediphone. Must be bargain and in good condition. COOPER, WELLS & CO., St. Joseph, Michigan.

200 STEEL LOCKERS; LOT OF STEEL SHELVING; FILES AND SAFES. SPITZER'S, 173 W. LAKE-ST., NEAR WELLS.

BARGAINS—LOWEST PRICES—BARGAINS. Used office furniture and equipment. We buy and sell. 39 N. Halsted. Hay. 2730.

TWO EXECUTIVE SUITES; DAVENPORTS, CHAIRS AND FILES. SPITZER'S, 173 W. LAKE-ST., NEAR WELLS-ST.

TYPE. DESKS, $10; FLAT TOP DESKS, $8 up; steel sta. cabs., cheap. 408 S Dearborn

KARDEX, DESKS, TRANSFER CASES, chairs, safes, etc.; reas. 1239 S. Michigan.

40 DESKS, 90 CHAIRS, FILES, 3 SAFE cabinets, tables, cheap. 3917 Sheridan-rd.

USED OFFICE FURN., PARTITIONS. "WE buy and sell." 1646 W. Madison. See. 2056.

100 FOLDING CHAIRS, DESKS, LETTER files, office machines. 172 N. La Salle.

FILING CABINET, KARDEX FILE, DESKS, safe, partitions, storage cab. 236 W. Lake.

TYPEWRITERS, $15-$18; STEEL LOCKERS, safe, files, desks. 172 W. Monroe.

MUSICAL INSTRUMENTS.

Pianos and Players.

GIGANTIC DISPOSAL SALE
AT WORLD'S LARGEST PIANO FACTORY.
Used small size grand piano $139
Steinway grand, rebuilt, real bargain ..$395
$2 WEEKLY BUYS A GRAND PIANO.
Open till 9 p. m. daily; Sunday 12 to 6 p. m.
KIMBALL FACTORY, 2631 W. 26TH-ST.
Entrance 2 blocks west of Western-av.

FORECLOSURE—$1,125 WALNUT FRENCH period grand for $396 bal. due at $9 mo. WYMAN'S, 604 Republic Bldg., 209 S. State.

TODAY'S BEST BARGAIN IN A USED grand, Schumann, $350. CABLE PIANO CO., 303 S. Wabash, at Jackson.

$125 CASH TAKES MY $1,400 GRAND piano; fine condition. 5408 W. North-av.

I WANT A GOOD USED GRAND PIANO—Will pay cash. Van Buren 6878.

SAC. FOR $165 CASH. LOUIS XV. GRAND piano. Like new. 6252 W. Grand-av.

BRAMBACH GRAND, BEAU. TONE....$195 Moist Piano Co., 8th flr., 209 S. State.

Wind, String, Etc.

SAXOPHONE, CHEAP FOR CASH. ALSO electric radio. Bargain. Keystone 9638.

LOANS.

Personal, Property, and Salary.

No cheaper rates anywhere
plus the assurance that you are dealing with people who consider the human side of things in all dealings.
ALSO SALARY LOANS.
LOANS QUICKLY MADE.
T. B. WARD
8 S. Dearborn, Room 408.
Randolph 2060.

LOANS.

Personal, Property, and Salary.

Commonwealth
Offers
Lowest Rate
in Chicago
1% Per Month
on that part of balance above $150.
3% Per Month
on that part of all balances of $150 or less
REMEMBER!
Lowest Cost in Chicago on Any Loan from $10 to $300.
WE INVITE COMPARISON.
STRICTLY CONFIDENTIAL.
HOUSEHOLD GOODS, AUTO and SALARY LOANS.
AVERAGE MONTHLY COSTS IF PAID IN EQUAL MONTHLY INSTALLMENTS.

Amount of loan.	Repaid in 3 mos.	Repaid in 12 mos.	Repaid in 20 mos.
$100	$2.00	$1.63	$1.58
160	3.13	2.58	2.51
200	3.67	3.08	3.00
300	4.67	4.00	3.90

NORTH: 4803 Lincoln-av., R. 215. Longbeach 3456
ROGERS PARK: 1791 Howard-st., Rm. 212. Rog. Pk. 0754
NORTHWEST: 4013 Milwaukee., Rm. 307. Avenue 0443
WEST: 9 S. Kedzie-av., Rm. 222. Kedzie 1437
OAK PARK: 137 Marion-st., Oak Park. Village 6886
SOUTH: 6306 Cottage Gr., R. 305. Hyde Pk. 0604
ENGLEWOOD: 749 W. 63d, nr. Halsted. Englew'd 1711

Commonwealth Loan Co.
BUSINESS ESTABLISHED 1887.
MEMBER NRA.

PERSONAL FINANCE COMPANY
OFFERS YOU
REDUCED RATES
on
Furniture-Auto-Salary
Co-maker or Endorsed Note and Combination Loans.
Now you can BORROW money and SAVE money at the same time—if you need Extra Cash to settle old accounts . . . to pay current bills, taxes, mortgage interest or insurance . . . to buy new clothes . . or to make home improvements.
A Choice of 5 Loan Plans and 20 Repayment Plans.
REMEMBER—Our reasonable charges are figured only on the unpaid part of your loan, and only for the actual number of days you owe that amount.
No Extras of Any Kind.
Come in . Write . or Phone.
PERSONAL FINANCE COMPANY
CHICAGO—PERSONAL.
4554 Broadway, 2d floor. LONgbeach 4082.
4770 Lincoln-av., 2d fl. LONgbeach 6357-8.
3982 Milwauke-av., 2d fl. PALisade 0989.
[Over Art Thompson's Dept. Store.]
4010 W. Madison-st., 2d fl. NEVada 2134.
757 W. 79th-st., 2d floor. RADcliffe 8228.
841 E. 63d-st., 3d floor. HYDe Park 1472.
2403 W. 63d-st., 2d floor. REPublic 7229.
OAK PARK—PERSONAL.
1040 North-blvd., 2d floor. VILlage 6840.
CICERO-BERWYN—PERSONAL.
6346 Cermak-rd., 2d floor. BERwyn 666.
EVANSTON—PERSONAL.
708 Church-st., 2d floor. GREenleaf 6081.
CHAMPAIGN—PERSONAL.
124 N. Neil-st., 2d floor. Phone 2674.
ROCKFORD—PERSONAL.
S. E. corner State and Main-sts. 3d floor. Phone Main 7275
Personal Finance Co.

SALARY LOANS
$25.00 TO $300.00
NO ENDORSERS
To those who qualify. Money on your first call.
Small Monthly Payments.
FURNITURE and AUTO Loans made same day you apply.
30 W. WASHINGTON-ST.
[WASHINGTON, NEAR DEARBORN.]
Franklin 8924.
6317 S. HALSTED-ST.
[63D AND HALSTED-STS.]
Englewood 4010.
7 S. CRAWFORD-AV.
[CRAWFORD AND MADISON.]
Nevada 2443.
1548 BELMONT-AV.
[BELMONT AND ASHLAND.]
Wellington 6700.
IMPERIAL CREDIT CO.
[UNDER STATE SUPERVISION.]

"Borrow from Tower"
TOWER'S
Reduced Rates
Not Only Apply on a Portion of the Loan
But the Full Amount
Making our charges a great deal less than the others. Our payment plan is positively the easiest in Chicago.
$16.80 Monthly
payments include interest on a $300 loan. Other amounts in similar proportion.
Loans on Your Personal Signature
NO ENDORSERS
TOWER
Finance Corporation
SECOND FLOOR.
28 E. Jackson-bl. Har. 5100

Salary and Furniture Loans.
$50-$300.
CHICAGO FINANCE CO.
Room 1301, 11 S. La Salle-st. Central 1060.

LOANS TO $300 ON BONDS, MTGES., ETC. COSMOPOLITAN LOAN CORP., 134 N. LA SALLE. UNDER STATE SUPERVISION.

LOANS—$25-$300. L. T. BA[illegible]ER, 30 W. Washington, Suite 1407. Randolph 0038.

LOANS.

Personal, Property, and Salary.

BEFORE BORROWING
Ask About
Household's
Reduced Rate
ON $300 LOANS
LOANS $30 TO $300.
On all balances above $100 Household's charge is below the maximum rate permitted by the State Small Loan Law. We have branches throughout the Chicago district and do the largest business because:
1. We give good service at reasonable cost.
2. We do not question your employer, your neighbors, your relatives, or your tradespeople.
3. All of our offices are equipped to handle your business in a private room.
4. We give free, authentic information on managing family incomes.
Household makes loans in amounts from $30 to $300 to men and their wives on their own signatures. Repayment arranged in convenient monthly installments. Household charges only on that part of the loan remaining unpaid.
HOUSEHOLD
Finance Corporation
LOOP:
105 W. Monroe, 5th fl. State 1777
105 W. Madison, 14th fl. Franklin 0885
77 W. Washington, 10th fl. State 0151
ROGERS PARK:
1737 Howard-st., 2d fl. Rogers Park 8320
NORTH:
3959 Lincoln-av., 2d fl. Buckingham 1006
4753 Broadway, 11th fl. Longbeach 7163
NORTHWEST:
2800 Milwaukee, 5th fl. Capitol 3440
4710 Irving Park, 2d fl. Pensacola 4570
WEST:
4010 W. Madison-st., 4th fl. Kedzie 0704
OAK PARK:
1140 Lake-st., 3d fl. Euclid 503
CICERO-BERWYN:
6012¼ Cermak-rd. [W. 22d]. Cicero 6400
SOUTHWEST:
6255 S. Ashland, 2d fl. Hemlock 4510
2355 W. 63d-st., 2d fl. Republic 4472
SOUTH:
6856 S. Halsted-st., 2d fl. Englewood 5534
841 E. 63d-st., 4th fl. Plaza 8360
SOUTH CHICAGO:
8130 Commercial, 2d fl. South Chi. 0103
ROSELAND:
11106 S. Michigan, 2d fl. Commodore 3880

SPEED— SPEED— SPEED— SPEED— SPEED
Phone Your Request—
then call at the office and obtain the loan. You will be delighted with LOCAL'S SERVICE.
$25 TO $300
On Your Signature Only
EASIEST AND MOST CONVENIENT METHOD OF BORROWING.
NO ENDORSERS.
NO MORTGAGE REQUIRED.
Most people—including street car men, railroad employes, clerks, chauffeurs, office workers, managers, foremen, etc.—qualify for a loan ON THEIR SIGNATURE ONLY at the LOCAL.
If you want to borrow WITHOUT consulting friends or relatives call any LOCAL LOAN CO. office today.
SPEED— SPEED— SPEED— SPEED— SPEED
$100 TO $300
FURNITURE LOANS
Lowest Rates in Our History.
ONLY HUSBAND AND WIFE SIGN.
NO DELAY—TERMS TO SUIT.
PHONE AND LEARN.
LOCAL LOAN CO.
UNDER STATE SUPERVISION.
7 W. MADISON at State. RANdolph 8400
1 N. CRAWFORD at Madison. KEDzie 5900
8 N. OGDEN at Madison. HAYmarket 4700
821 W. 63D-ST., nr. Halsted. ENGlew'd 7800
1212 N. ASHLAND at Mil. BRUnswick 3100
4013 MILWAUKEE at Cicero. AVEnue 1400
4701 N. WESTERN at Leland. LONgb. 2161
SPEED— SPEED— SPEED— SPEED— SPEED

SEE—ERD—FOR
$30 to $300
LOANS
Low Rates—Quick Service.
No embarrassing investigation. All transactions conducted in a businesslike manner.
SALARY LOANS.
FURNITURE LOANS.
CO-MAKER LOANS.
AUTOMOBILE LOANS.
Easy Payment Schedule
allows you to repay in small monthly payments to fit your income. Interest charged on the balance due and only for the actual days between payments. The faster you pay the lower the cost.
Our 46 years' experience is proof of our courteous, efficient, and liberal service.
C. C. ERD
7 S. Dearborn, Room 916.
Phone Central 4733.

NEW
Loaning Plan
Now you can borrow money on anything of intrinsic value such as FURS, musical instruments, CAMERAS, SHOTGUNS, TYPEWRITERS, binoculars, silverware, paintings, antiques, stamp and coin collections.
FEDERAL LOANS MONEY ON ANYTHING OF VALUE
DIAMONDS AND JEWELRY.
Also
STATE, COUNTY, PARKS, TEACHERS' VOUCHERS AND BONDS.
AUTOMOBILE LOANS.
LOANS ON WARHOUSE RECEIPTS.
If you need little or much money come to
FEDERAL BROKERS
Established 1885.
5 S. Clark-st. Dearborn 3330.
MEMBER CHICAGO ASSN. COMMERCE.

IF YOU ARE IN NEED OF MONEY and sincerely want to carry out your obligations, we want your business. Come in and discuss your financial problems. We will make you a loan that will take care of your present needs at EXTREMELY LOW RATES, providing you have security.
Loanon Securities Corp.
Under State Supervision.
134 N. LA SALLE-ST. STATE 4600.

Business Loans.

$300 TO $30,000
to factories, restaurants, stores, laundries, hotels, rooming houses. NO INDORSERS. EASY TIME PAYMENTS. BEST RATES.
Oldest Estab. in Chicago.
F. BOLAND
215 W. Randolph. Fra. 1966.

$400 TO $30,000
To factories, shops, stores, restaurants, hotels, etc., on equipment, machy., fixtures. LOWEST RATES—EASY PAYMENTS.
The Morrison Company
160 N. LA SALLE-ST.
Suite 1837. Central 4560.

IF YOU NEED CAPITAL
to pay off debts or expand WE WILL FURNISH YOU MONEY AT LOWEST RATES consistent with your business. Quick action
Loanon Securities Corp.,
134 N. La Salle. State 4600.

BUSINESS OPPORTUNITIES.

Businesses For Sale.

BAKERIES—2, WELL EST., SWEDISH, CAN be seen after Sun. 840 W. 59th-st.

BARBER AND BEAUTY SHOP—ALSO FIXtures, new, used. PAIDAR, 1120 N. Wells.

BARBER SHOP—MODERN; 4 CHAIRS, 2 working; cheap rent. 7126 Jeffery-av.

BARBECUE—LUNCH, SEATS 20. TRANS. cor. Avg. $40-$50 day. $75 summer mos. Curb serv. Illness. Big sac. Tms. 7902 S.State.

BEAUTY PARLOR—FOR SALE—SUPPLIES, equipment. Cash, easy terms. Catalog sent. GIBBS & CO., 21 S. WABASH-AV.

BEAUTY SHOP—SOUTH SHORE; FULLY equip.; sac.; retiring. 2225 E. 71st.

BEER TAVERN—1934 LICENSE; LARGE floor for dancing; all modern and fully equipped; cheap rent. 2819 W. 5th-av.

BILLIARD PARLOR—6 TABLES; HYDE Park; will sacrifice; leaving city. 64 W. Randolph-st. Room 1112.

BREWERY—NEAR MILWAUKEE. NEW buildings, modern equipment, established trade. Particulars on inquiry. Arthur L. Church, 602 Wells Bldg., Milwaukee, Wis.

CANDY-POPCORN—NEXT TO MOVIE, BUSY 63d-Halsted dist. Sac. $325. 1042 W. 63d.

CANDY, CIGAR, FOUNT., TOYS, NOT'S. RT. $20; st. ht.; lv. r. Sac. 2212 Roscoe,3400N.

CANDY, DEL.—OLD ESTAB.; NO COMPET.; stm.; rt. $15; $275; terms. 2718 Lawrence.

CIGAR, CIGARETTE—EST. COR., DOING gd. bus.; sac. $650; ½ cash; chp. rt. with flat; fortune for some one. 138 N. Francisco.

CIGAR STORE—LOOP LOC., REAL BUY. $1,200 req. De Woskin, 105 W.Madison. State 9891.

CIGAR STORE—CHEAP RENT; PAYING BUSINESS. 318 S. WELLS-ST.

CIGAR STORE—ESTAB. 6 YEARS; ACCT. illness. 1030 Leland. Sunnyside 3288.

CONFECTIONERY— EST. 10 YRS.; 2 LIV. rms.; sacr. 6239 N. Clark. Sheldrake 5922

DEL., GROC., CASH BUS. ESTAB. 6 YRS. Comp., well stocked, beau. store. Town and transit trade. Livink quarters. Steam ht.; reas. rent. 9510 Ogden, Brookfield, Ill.

DELIC., OLD EST. BUS. COMP. STOCK. EL. refrig. Rt. $30 with flat. Wonderful opp. Sac. barg. terms. 2837 N. Halsted.

DELIC.—GOOD LOC.; NO REAS. OFFER refused. 1424 So. Fifth-av., Maywood.

DEL.-GROC.—A1. OPP. HIGH SCHL.; EX. for baker.; illness. 906 W. 79th-st.

DELICATESSEN — REASONABLE. EASY TERMS. 4823 MONTROSE-AV.

DRUG STORE — SAC. ACCT. ILLNESS. Transfer cor. Belmont 7409.

DRUG STORE — LONG LEASE; REAS. rent; transfer cor. Address C 401, Tribune.

DRY CLEANING PLACE—WITH UP TO date plant, fully equipped, for the man that understands the business. Sell cheap. Cash and time payments. Address E H 54, Tribune.

Filling Station and Tavern.
Death forces immediate sale or rental. 60 miles North on U. S. Highway, busy cor.; ½ mile from well populated lake; 8 rm., steam heated house; plumbing, gas and elec. $10,000; half cash buys financial independence. MR. JAMES, Englewood 3001.

FLWR. STD.—OP. CEM. ENT.; $1,000-$5,000 bus.; terms. Address O S 420, Tribune.

FOOD STORE—4 RMS., BATH, GAR.; RT. $35; no near compt.; money maker; full pr. $750; tms. to resp. ptys. 8040 S. Avalon.

GARAGE—50 CARS; APT. HOTEL LOC.; busy rep. shop. Van B. 6418. Excep. barg.

GAS STA.—8626 SOUTH CHICAGO-AV., 4 pumps; rent $75. Radcliffe 1808.

GAS, TIRE, BATTERY STA.—EST. 9 YRS.; low rent; reas., illness. 5205 N. Ashland.

GENERAL STORE—MUST SELL BUSINESS. McCoy Sales, 415 N. Clark-st.

GROCERY-MEAT MARKET.
A good living for a family that can buy and run this business; modern fixtures and refrigeration. Good cash business. Low rental. 3603 Narragansett. Palisade 8033.

GROC.-FRUIT—FORCED TO SELL AT SAC.; rl. gold mine; low rt. 5052 Fullerton.

GROC.-DELIC.—REAS. FLAT AND GAR. Rent $20. 6009 S. May-st. Normal 0613.

GRO., DEL., FRUIT—RMG. HOUSE DIST. Rt. $25. 4 liv. rs. Cash trd. 1860 W. Monroe.

GROCERY STORE—GOOD AUSTIN LOCAtion. S. BERMAN, 5303 W. Madison.

GROC., MKT.—QUICK SALE; $1,500 FIXT., $700 stk.; all $700. 2018 W. 21st-pl.

HAND LAUNDRY—IDEAL SPOT, BARG. Gd. bus. Crawford 7630, bet. 5:30-8:30p.m.

HARDWARE-PAINT—2956 N. CLARK. OWNer ill. Sac. Take part property trade.

HOTEL—40 RMS., SELL OR EXCH. FOR restaurant; running water; 100% occupied. 10 min. to Fair. Reas. See. 6747.

MEAT MARKET—ESTB.; BETWEEN GROcery-bakery; $500 cash; fully equipped; electric box. 3608 N. Monticello-av.

MEAT MARKET—FULLY EQUIPPED. GD. location. Reas. Rogers Park 0500.

NOVELTY, FURN., LAMP, GIFT SHOP—High class. North side. Estab. 11 yrs. sacrifice. Address O S 416, Tribune.

RADIO SERV. STORE—EST. MUST SELL. $300 cash. Craw. 2050, 9-10 p. m.

RENTAL LIBRARY EST. 2 YRS. LATEST books, excl. loc. 934 E. 47th-st.

RESTAURANT—GOING BUSINESS; BEAU. fixtures and equipment; counter and booths; busiest block in Uptown section; very reas. rent.; priced low for quick sale. John C. Bowers & Co., 4642 Broadway.

RESTAURANT—ATTRAC. AUSTIN LOC.; doing good business; nr. L. surf.; $3,800 cash. For particulars call Austin 4726.

RESTAURANT AND GRILL—$5,000 BUS. mo. See to appreciate. Must be sold to settle estate. 205 N. East-av., Bloomington, Ill.

REST.—SELL OR RENT IN SO. HAVEN, Mich., exc. spot, nr. theater. Irving 5197.

RESTAURANT FOR SALE—ACCOUNT SICKness; worth $1,500; sell $800. 1419 E.67th

RMG. HOUSE—20 KITNTS., 12 BATHS; RT. $175; Eleg. Furn., 17 Refrig. $2,000 Req. Steinbock & Alexander, 160 N. La Salle-st.

RMG. HSE.—WORLD'S FAIR LOC.; CHEAP rent; gd. income; barg. 24 W. Ontario.

ROOMING HSE.—UPTOWN LOC. 2 6 R. flats, filled; sell 1 or both. Edge. 0555.

RMG. HSE.—11 R., ALL RTD.; 3 C. GAR.; rt. $35; reas. for cash. 1640 Warren-blvd.

SANDWICH SHOP — OPP. SOUTHTOWN theater. Sac $250 cash. 639½ W. 63d-st.

SODA FOUNTAIN LUNCHEON, IN LOOP—For sale by owner. Closed nights and Sunday. Just the place for couple. Have 8 employees. Making money. Take at least $1,500 cash and rest on easy terms. Address O X 490, Tribune.

TAVERN—FOR SALE, WITH ALL FIXtures. Low rent. 4547 S. Ashland-av.

TAVERN—FOR SALE—CALL EVENINGS. 3937 N. LINCOLN-AV.

TAVERN—MUST SELL ACCT. OF SICKness; good loc.; reas. 1503 Fullerton.

WHOLESALE HAT-GLOVE CLEANING—Wkly. bus. $325. Address O O 172.Tribune.

IF THE KIND OF STORE OR BUSINESS you want to buy is not offered for sale today, why not advertise in the Business Opportunity Wanted Column? Stop in today at The Tribune Want Ad Offices, Madison and Dearborn, or call Superior 0100. Ask for an Ad Taker.

Partnerships and Investments.

WANTED—ACTIVE OR SILENT PARTNER with $750 to take half interest in a World's Fair money maker. Unusual opportunity. Address A Y 472, Tribune.

Distributors.

HAVE NEW NON-COMPETITIVE 25C SPEcialty suitable for World's Fair concessionaires. Address B C 482, Tribune.

Concessions, Locations, and Leases.

THE NORTH WEST PARK DISTRICT WILL accept bids for the leasing of Jacob A. Riis park golf course for a period of 1, 2, or 3 years. Specifications are available at the administration office, 2318 N. Lavergne. Bids must be in before May 23, 1934, at 4 p. m.

Holland Dutch Village,
the only Village on the Midway at the World's Fair, has several choice locations still available. Terms. Apply 1925 Burnham Building, 160 N. La Salle. State 0136.

WORLD'S FAIR CONCESSION BOOTHS—At Michigan and 11th-pl., adjoining I. C station; wonderful opportunity for any line of business Apply Main Gate Parking Co Agent on premises.

FOR SALE—LEASE ON SUMMER DANCE hall; accommodate 2,000 couples; on lake front close to loop; no rental; marv. opp. during Fair. R. 1025, 33 N. La Salle.

DESIRABLE POPCORN AND KANDY KORN concession space available; small investment required Address Talbot Mfg. Co., 4518 Lexington-st., Chicago, Ill.

TO LEASE—DINING ROOM SPACE [NO fixtures]; good Hyde Park loc.; Saranac Hotel, "on the lake and near the Fair."

WILL RENT OR SELL— COMPL. EQPD. body, paint and radiator shop. Gd. loc. on corner. Drive-in serv. 1337 Irving Park.

WANT MAN WITH $1,200 CASH TO TAKE over new modern gas station and lunch rm.; south. Address O X 139, Tribune.

DRY GOODS FIXTURES AND SHELVING for sale; can rent store very reas; est. location. 9 W. Main-st., Bensenville, Ill.

SMALL RESTAURANT—FULLY EQUIPPED, located apartment hotel, near north side. Easy terms. Address C 292, Tribune.

RESPONSIBLE PEOPLE TO OPERATE World's Fair concessions; small investment required. Address O P 129, Tribune.

BUY BEST WORLD'S FAIR SPACE—Inside of grounds. 7 S. Dearborn, Rm. 814.

Business Equipment.

WATCHMAKER'S BENCH AND SHOWCASE, $27.50. 2523 Lawrence-av.

COMPLETE EQUIP. FOR 3 CHAIR SHOP; high class chairs. Reas. Sun. 4926.

Wanted.

WANTED TO BUY FOR CASH—SMALL business netting about $40 per week, or will buy your lease on small location in the loop. Address C 337, Tribune.

WTD.—HOTELS, RMG. HSES., TAVERNS, gas sta., gro., del., etc. Have cash buyers. Northtown Bus. Ex., 828 N. State. Whi.4595

GROCERY STORE WANTED—ON NORTHwest Side. Address C 342, Tribune.

WANTED—LIGHT PUNCH PRESS WORK and manufacturing. Superior 4628

MACHINERY AND EQUIPMENT.

COWDREY DYNAMIC BRAKE TESTER; Rush drum lathe; other brake service equipment. Write E. B. Cary, 3108 S. Lafayette, Ft. Wayne, Ind.

BARG. BRK. TESTR., PRESS WASHR., AIR comp., gas pumps, gr. gun, etc. Craw. 2362.

NEW ¼ IN. HEAVY DUTY ELECTRIC drill, $17.50. 801 W. Washington-blvd.

EL. MOTORS—SELL, BUY, EXCH., REPAIR. Sievert Elec., 1347½ Bauwans-st. Arm.8300.

HOME FURNISHINGS.

(See Also Household Appliances.)

Central.

201 E. OHIO, 2D FLOOR
MIDSEASON DISPLAY SAMPLES DIRECT FROM GRAND RAPIDS.
ALL NEW—NO DUPLICATES—⅓ COST.
Beau. French and English sofas......$49-$85
7-8-9-10 pc. period din. rm. sets....$30-$100
2 pc. liv. rm. sets, very stylish........$28-$55
Fine lounge and occas. chairs......$3-$19.50
3 pc. bedrm. sets, very fine........$23 to $65
TWIN STUDIO COUCHES ....$8-$22
Odd beds, chests, dressers, vanities.......$7.75
Innerspg. mat., $4.75; dinette sets..$10-$20
Chgo. Furn. Showrms., Del. 9020. Open Eves.
West Side Showrms., 4636 W. Washington-bl.

DON'T BUY FURNITURE!!!
Before seeing what truly honest values ARE obtainable.
We don't insult your intelligence by advertising $150 values for $39.50, BUT those who have shopped around DO BUY HERE. [CONVENIENT CREDIT IF DESIRED.]
Retail showrooms open 9 a. m. to 6 p. m. Tues., Thurs. eves. to 9 p. m. Sunday 10-5.
CHICAGO FURN. MART, Inc.
1100 S. Wabash. Wab. 3959

A RARE OPPORTUNITY.
700 BRAND NEW FLOOR SAMPLES.
From May markets. Ordered sold by mfgs. in 2 display rooms at ½ actual cost.
2 pc. livrm. sets-odd sofas ....$25-$85
3 pc. maple, wal. bedrm. sets..........$25-$70
7-8-9 pc. wal., oak dinrm. sets.......$39-$90
Beau. selection of satinwood, walnut, oak, and modern styles dinettes....$21-$41
Studio divans, twin studio couches....$8-$37
Guaranteed innerspring mattress $7.50
Twin beds, coil springs, occ. chairs.......$4
Wyman Furn. Co. Open eves. to 9. Del. 2882.
471 E. Ohio-st. 154 E. Erie-st.

MFRS.' SAMPLES.
Selling to Public—At ½ Fcty. Cost.
2 pc. period liv. rm. sets, $34-$89; 7-8-10 pc. din. rm. sets, $37-$98; 2-3-4 pc. period bedrm. sets, $21-$98; twin studio couches, $10-$25; lounge and occas. chairs, $3 to $12; beds, spgs., mattr., $5; secretaries, $19.50 up. HUDGIN WHOLESALE FURN. [Open eves.] 319 West Ohio. Cash or terms. Del. 5824.

FACTORY TO YOU, 2 PIECE PARLOR sets, $37.50, GUARANTEED. We recover and refinish furniture at lowest prices. Evenings up to 8, Sunday 3 p. m. ACME UPHOLSTERING CO., 224 N. SHELDON-ST. Haymarket 0041. Free Estimate. We call anywhere.

PAY BAL. DUE, $129. HIGH GRADE 4 RM. outfit worth $450. Separ. Grand Rapids Furn. Co., 1218 S. Michigan. Eve., 9:30.

South Side.

4 Rooms of Furniture, $95.
CASH OR TERMS.
100 FRIEZE PARLOR SETS, NEW......$25
$80 IMPORTED 9X12 RUGS, USED....$20
$120 BEDROOM SETS, NEW..........$29
$90 DINING ROOM SETS, USED.........$27
NELSON STORAGE AND FURNITURE CO.,
6910 Cottage Grove-av.
EVENINGS TO 10, SUNDAY TO 5.

USED FURNITURE.
Furniture From Fine Homes and Apts.
COME TODAY READY TO BUY.
THESE VALUES CANNOT LAST.
Parlor, dining, bedroom suites, $27.50 up.
REPOSSESSED FURNITURE CO.,
6714 Cottage Grove-av.
Open daily to 10 p. m.

MAY SPECIALS.
$19.50 innerspring mattress $7.95
$29.50 5-pc. oak dinette set............$9.95
9x12 rug pad $1.98
$109.50 parlor suite........................$37.50
Liberal credit terms.
UNION FURNITURE FACTORY,
6032 S. HALSTED. OPEN EVES.

UNCLAIMED SALE.
4 rooms, complete, $99.50; only $10 down. 18 mos. to pay. Will separate. Big saving. ALLIED STORAGE WAREHOUSE, INC. 4312 Cottage Grove. Drexel 2092.

NO FINANCE CHARGES.
3 RMS. OF FURNITURE, comp. [new]..$99
PARLOR AND DINING SETS [used]....$22
Englewood Rug, 6145 S. Halsted. Open eves.

USED AND MFRS. SAMPLES
Beaut. parlor, bedrm., dinrm. sets, $29-$39. Imp. rugs, $15-$20; terms. Open eves., Sund. ALLIED FURN. CO., 6212 Cottage Gr.-av.

. . . . NO MONEY DOWN . . . .
20 MONTHS TO PAY.
USED 9X12 RUGS $8.95
2 PC. USED PARLOR SETS...........$19.00
Rhodes, 6047 S. Halsted. Eves., Sunday.

NEW AND USED FURN. BARGAINS—Rugs, dishes, parl. sets, bedr., dinette sets. JOYCE BROS. STORAGE CO., Retail Furn. Dept., 5711 S. Halsted-st. Open eves. Estimates given on moving and storage.

PAR. SET, $23; DIN. SET, $23; 3 PC. bedr. set, $37; rugs, $8. Retail Furn. Dept., GARFIELD FIREPROOF STORAGE CO., 5929 S. State. 7733 E. Halsted. Estimates given on moving and storage.

4 ROOMS, COMPLETE, $115. E Z TERMS. Used bedrm., din. set, $25; liv. rm., $30. ATLAS FURNITURE COMPANY. 6140 Cottage Grove. Open eves., Sunday.

RUGS—300 AXMINSTERS, WILTONS, VELvets—8x10, 9x12, $12.50 and up; broadlooms, $30 up; small Orientals. Klever Shampay, 4633 Cottage Grove-av. Open eves.

$5 DOWN, 20 MONTHS TO PAY BALANCE. 3 rms. HI GRADE SAMPLE furn., $89.50. Other genuine bargains in new, used furn. Royal, 4715 Cottage Grove. Open eves., Sun.

NEW $100 IMPORTED RUGS, $15-$20-$25. Used parl., bedrm., din. sets, $35 up. Open eves., Sun. Cash or terms. Retail Furn. Dept. RAPP STORAGE, 5746 S. ASHLAND.

BEDRM. SETS, $23; 9X12 RUGS, $8; PARlor sets, $22-$38; wal. din. rm. sets, $19. Normal Outlet, 6121 S. Halsted. Open eves.

UNCLAIMED FURN.—9X12 RUGS, $12. Parlor, bedrm., din. rm. sets, $22. Brkfst. sets. Goodman's, 6821-23 S. Halsted. Op. eves.

USED FURNITURE AND RUGS. Available Storage, Retail Furn. Dept. 7732 Stony Island. Open evenings.

9X12, 8X12 RUGS, $10-$15-$20; WAL. BDrm. sets, $25; 2 pc. par. sets, $25. SCHWARTZ BROS., 7012 Stony Island.

USED FURN. 4 RMS., $69.50 CASH; WILL separate. Terms arranged. Furn. Dept., KESSEL'S WH'SE., 4034 S. MICHIGAN-AV.

RECEIVER'S FURN. AT BARGAIN PRICES. Rugs, $15-$20-$25. Ellis, 6224 S. Ashland.

4 RMS. COMP., $82.50; TMS.; 100 OTHER bargains. 4301 Cottage Grove. Open eves.

9X12 IMPORTED RUGS, $13-$25. NELSON, 6910 COTTAGE GROVE.

North Side.

YOUR MONEY BACK
If You Can Buy for Less
ANYWHERE
2 pc. tapestry parlor suite...................$25
2 pc. Am. frieze parlor suite...............$39
2 pc. Cromwell velvet parlor suite........$69
3 pc. genuine American bedroom suite....$39
3 pc. genuine Overlay bedroom suite....$49
7 pc. gen. Empress dining rm. suite.....$39
Genuine 9x12 Wilton rugs...................$20
Genuine 9x12 Franco-Persian rugs........$35
3 ROOM OUTFIT complete with parlor suite, bedroom set, dinette set, rugs, tables, lamps, pictures, etc., $98; or will separate.
Rockford Furniture Co.
ASK YOUR NEIGHBOR
3041 Lawrence.
Open daily until 10 p. m.; Sunday until 5.

RUGS—FURNITURE
Wiltons, Axminsters, Amer. Orientals.
HEAVY BROADLOOM [NEW] $1 SQ. YD.
PARLOR SETS ....$25 UP
BEDRM., DIN. RM. SETS.........$20-UP
Retail Furn. Dept. Terms. Eves., Sun.
KANE STORAGE CO.,
2034 LINCOLN-AV.

RUGS—AT OUR PLANT
Used Wilt., Velv., Axmi., 8x10, 9x12, $12.50. 75 high grade rugs, like new, $16.50-$19.50. $65 American Orientals [new], 9x12, $25. IMPERIAL CLEANERS, 2123-33 Lincoln-av. Free delivery. Open Tues., Thurs., Sat. eve.

FACTORY CLOSE-OUTS—TWIN BEDS, WALnut and maple, $5.95. Dinette sets, $9.95. Pull-up chairs, $4.95. Parlor suites, $39.75. Bedrm. and dining sets, $29.75 and up. WALLEN FINE FURNITURE CO., 3302-10 N. Clark-st.

SCHAULER'S STORAGE,
4644 N. Western-av. Ret. Furn. Dept.
SAC. $600 4 RM. OUTFIT CHEAP.
Chi. Orient. pat rugs, $10-$25. Cash, terms. 100 pl., bedr., din. sets, $25-35. Eve. 9; Sun. 5.

AT 5822 N. WESTERN-AV.
2d floor; new parl., bedrm., din. sets, $29; imported rugs, $15 to $25; cash or terms. Allen Furniture. Open eves., 9; Sunday 5.

PREAUCTION SALE ! !—RUGS, $5; TWIN Studios, $12; Parlor, Bedrm., Dining Sets, Springs, Mattresses, Dinettes, $12. Terms. 3531 N. CLARK-ST. Furn. Outlet. Open daily to 10, Sun. to 6.

GENUINE ORIENTAL RUGS
9x12 oriental, $35; 9x12 Chinese, $40, used. 2433 Irving Park-blvd. R. Jones. Eve. 10 Sun5

BEAU. FURN., RUGS, VERY REAS.; EXC. cond.; liv., din., bedrms., lamps, Hoover, 12x18 Chinese rug. Sandra Studio. Briar.1846

PARL. SET—FINE QUALITY, HEAVY 9X12 rug, loung. ch. 5865 Magnolia, 1st.

4 RMS., COMP., $169; TERMS; PARL. SET, $29; 9x12 rug, $15. 4644 N. Western-av.

4 RMS. COMP., $169; TERMS; PARL. SET, $29; 9x12 rug, $15. 4644 N. Western-av.

4 RMS., COMP., $169. TERMS; PARL. SET, $29; 9x12 rug, $15. Nelson, 6310 Broadway.

Northwest Side.

EVERYTHING MUST GO IMMEDIATELY—Parlor, dining, dinette, bedroom sets, rugs, studio couches, mattresses; cash, terms. Ret. Furn. Dept. Open daily, 10; Sun., 4. Baer Stge., 1927 Milwaukee-av., at Western.

CLEARING STORAGE OF UNCLAIMED parlor, bedrm., dining sets, rugs, gas ranges. NO REASONABLE OFFER REFUSED. VERSCHOORE STORAGE, 4040 N. Kedzie-av. Retail Furn. Dept. Open eves., Sun. to 5.

FACTORY SAMPLE SALE—SAVE 25-60%. Parl., din. rm., bedrm. sets, at $39; 9x12 rugs, $12.50; Am. Orient., $22. Home Furn. Mart, 3660 Irving Pk.-bl. Op. eves. except Fri.

SAC. BEAU. 6 R. FURN., RUGS, LIV., DIN., 2 bdrm. sets, radio, desk, stu. couch, wash. mach. 2263 N. Kedzie. Bel. 8554. Logan Stu.

HOME FURNISHINGS.

Northwest Side.

Buy Direct—Save Up to 50%.
Dining room, parlor suites, $49.50 to $300. Thousands of odd pieces to select from, including Occasional Chairs, Lamp Tables, End Tables, Occasional Tables, Odd Davenports, Dinette Sets, Love Sets, Desks, etc. EVERY ITEM MADE IN OUR FACTORY.
HOMER BROS.
ONE OF AMERICA'S LARGEST FURNITURE MFGRS. THAT SELL DIRECT.
3053 W. GRAND-AV.
At Sacramento-bl. Tues., Thur., Sat., 10 p. m.

West Side.

FACTORY DISTRIBUTORS'
FURNITURE-RUGS AT ½ PRICE.
$100 cust. built parlor set...................$39
7-8-9 pc. wal. din. set.........................$42
3 pc. bedrm. set.................................$39
9x12 Wilton velv. rugs........................$16
TERMS IF DESIRED. Open eves., 10; Sun. 5.
SHOWROOMS, 4535 WASHINGTON-BLVD.

GRAND RAPIDS SHOWROOM SAMPLES. ALL NEW, HIGH GRADE, BELOW COST. 7-9 pc. dinr. sets, $29-$65; 2 pc. livr. sets, $30-$60; 3 pc. bedr. sets, $21-$69; lounge chairs, $12; twin studio couch, $8-$22. Johnson, 4636 Washington. Open eves.

VICTOR STORAGE CO.
Retl. furn. dept. Fac. stor. sam. Bed-din. r., par. suite, rugs, $12.75; twin studio couches, $17.50; inner spring matt., $7.95; terms. 4809-11 W. Lake-st. Open evenings.

SAC. BEAUT. HEAVY IMPORTED RUGS. Chinese and oriental design, 9x12. 321 N. Central-av. Central Plaza Studio, Lobby.

3 RMS., USED FURN., $50; 3 RMS., NEW, $89; tms. Parl. settee, $20; used 9x12 rugs, $6.50. ABC Store, 2525 Madison. Open eves.

USED—NEW—FURNITURE AND RUGS. Oak dinette, $9; rugs, $7; studio couch, $14. Par., din. sets, $29. 366 N. Cicero. Open eves.

SAC. BEAU. PAR., CARVED DIN., 3 BEDRM. sets, imp. rugs, chairs, tables, lamps, mirrors, etc. Behr Studio, 4332 Jackson. Man. 6369.

HOME FURNISHINGS WANTED.

BUCKINGHAM 8181
IF YOU LIVE NORTH CALL US. JUST STARTING BUSINESS. NEED LARGE AMOUNT OF USED FURN., RUGS, ETC. WILL BUY ONE PIECE OR ENTIRE FLAT. HIGHEST CASH PRICES PAID.

KEDZIE 1300
We pay more cash than any dealer for furniture, rugs, radios, linens, etc. Call us. Be convinced. Odd pieces or entire flat.

DORCHESTER 2600.
Just starting furniture business, need furniture, rugs, radios, etc. Highest cash prices. A call will convince you.

. WE NEED USED FURNITURE . .
FOR COUNTRY AUCTION.
CASH——We pay more——ROCkwell 6900. than other dealers.

KENWOOD 7681
We buy everything in the furn. line from priv. homes, rooming houses, hotels, etc.

STARTING BUSINESS.
Need all kinds furn., rugs, stoves, radios, etc. LAWNDALE 3141. Aft. 7 p.m. Lawn.6686

OPENING R'MING. HOUSE.
Need all kinds furn., rugs, radios, etc. We have cash. Call anywhere. Rockwell 4379.

ROCKWELL 0901.
Before you sell call us for more cash for your furn., rugs, radios, etc. Ogden Furn.

ATLANTIC 0002.
Cash for your entire home furnishings. Prompt attention given all calls.

CALL KEDZIE 1824.
Need furniture, rugs, and stoves at once; highest cash prices paid. Prompt service.

CALL NEVADA 1150 — HIGHEST CASH prices paid for furniture, rugs, stoves. We CALL ANYWHERE. ACME FURN. HOUSE.

HIGHEST CASH PRICES FOR USED FURNIture, stoves, radios, etc. Will call anywhere. Prompt service. Kedzie 0263.

WE NEED ALL KINDS OF USED FURN., rugs, radios, stoves, for 45 rms. Will pay the highest price for it. Ph. Kenwood 0510.

FURNITURE WANTED—TOP PRICES PD. 1 to 100 pcs. Call anywhere. Drex. 5130.

WHY MOVE YOUR USED FURNITURE? Let us buy it. Call Englewood 3753.

WILL PAY CASH FOR MODERN FURNIture, rugs, etc. Blake. Hyde Park 3197.

FURNISHING APTS.—WILL PAY HIGHEST prices for used furniture. Seeley 5764.

NEED FURNITURE FOR 2 COMPLETE 6 room apts. Phone Wentworth 4004.

RUGS AND CARPETS WTD.—ALL KINDS. Highest cash prices paid. Dea. 6759.

PARTY WANTS FURNITURE, RUGS, GR. piano, linens. Call Longbeach 7673.

HIGHEST CASH PRICES PAID FOR FURNITURE, RUGS, ETC. LONGBEACH 6445.

HOUSEHOLD APPLIANCES.

GAS RANGE—TABLE TOP; NEW; FULL enamel; orig cost $65; latest model, with regulator, $39. La Salle Stove Co., Del.1638.

CLOSING OUT SALE ELEC. WASHERS—Thors, Maytags, G. E.'s, others. New, $25. Open eves. till 9; Sun., 11-4. 23 N. Western.

BRAND NEW ELECTRIC WASHERS—4 samples for sale at factory prices. 1436-A Merchandise Mart.

BRAND NEW MAYTAG, FLOOR SAMPLE, $39.50; Thor, used, $27; 20 others. Terms. 50 cents per week. 2934 Lincoln-av.

ROUND PORCELAIN THOR, $22; USED washers, $8. 3448 North-av. Albany 0140.

ALL MAKES VACUUM CLEANERS, $9.95. at our factory, 1214-18 N. Wells. Lin. 8118.

SQ. TUB MAYTAG, $25; THOR, $20; 50 used washers, $8-10-12. 3021 Lincoln-av.

RENT A MAYTAG WASHER AND SAVE MONEY. SEELEY 7466.

BRAND NEW VACUUM CLEANERS, $9.50. 2722 W. DIVISION. BRUNSWICK 1847.

VACUUM CLEANER—LIKE NEW; SACRIfice for $7.50. 1st flat. 2430 Linden-pl.

THOR WASHER, USED, $19.50. 4750 W. MADISON-ST. OPEN EVENINGS.

VACUUM CLEANER—1934 MODEL; COSTS $89; for quick sale, $20. Cedarcrest 4080.

Electric Refrigerators.

12 BRAND NEW 8 AND 10 CU. FT. ALL PORCELAIN ELEC. LIGHTED REFRIG FRIGID. EQUIP. GUAR. 220 W. HURON. OPEN SUNDAY.

NORGE—1934 MODELS. 17C PER DAY. Floor samples and reconditioned boxes. Guaranteed, all sizes, terms, priced from $29.50. Come in today. Op. eves. 1541 Devon.

KELVINATOR—LIKE NEW, $39; FRIGIDaire, $57; Copeland, $37; Servel, $34; Zerozone, $29. Guaranteed. Terms. 712 W. Jackson, Haymarket 8250. Op. eves., Sunday.

201 E. OHIO-ST., 2D FLR.
New, nationally known refrig., fl. samples. Big disct. Guar. Terms. Open evenings.

FLOOR SAMPLES—NAT. ADV. 40% OFF facty.; guar.; also complete display of new '34 Crosley, Electrolx, Leonard, Norge. Low as 20c a day. Op. eves. 3231 North-av.

FLOOR SAMPLES GUAR. AT REDUCED prices; few used refrig., $49 up; Gen. Elec. Frigidaire. 4518 Broadway. Open evenings.

FRIGID.; BRD. NEW MAJESTICS OTHERS low as $35. 502 N. Clark. Open Sunday.

GRUNOW, TERMS ONLY $1.47 PER WEEK. 2751 MILWAUKEE-AV. Open evenings.

PLENTY OF 1933 NORGES, 20C PER DAY. Beverly Appl., 9100 S Ashland. Op. eves.

FRIGIDAIRE—$50. OTHER ADV. MAKES less than ½ new price. 7741 S. Halsted.

KELVINATOR, ALL PORC., LIKE NEW; was $400; now $89. Tms. 712 W. Jackson.

NORGE—$109 50 TERMS LIMITED NUMber on hand. 2665 Milwaukee-av.

SLIGHTLY USED, GEN. FRIGIDAIRE, $49; $149 new refrig., $98. 6403 S. Halsted-st.

SELLING OUT ALL FLOOR SAMPLES—Lowest prices. 4218 Lincoln-av. Op. eves.

STORE AND BAR FIXTURES.

2 WEEKS' CLEARING SALE.
Fixtures for any line of business. Bar and restaurant equip., tables, chairs, booths, ice boxes, counters, coffee urns, steam tables, ranges, dishwashing machine. At a sac. Terms.
A. NORY & CO.,
1245 S. WABASH. CALUMET 4594.

STORE FIXTURES OF EVERY KIND—NEW or Used Tavern fixtures. Big supply on hand. World's Fair equipment. Sell or Rent. Lowest prices. Easy payments. CHAS. BENDER CO., 608-614 N. Wells-st. Superior 2361

TO RENT
FOR WORLD'S FAIR PERIOD—1,400 chairs, 50c each; tables, $1 each. Rockwell 2035.

BAR AND BACK BAR WITH STAINLESS steel work boards and cooler tables, chairs, cash register, cheap. 2659 Lincoln-av.

CHROMIUM PLATED TUBULAR STEEL set of chairs and davenport; leather upholstery. Slightly used. 236 W. Lake-st.

COMPL. TAVERN FIXTURES — RIVER Grove 795. 7243 Grand-av., Elmwood Park.

1,800 FOLDING CHAIRS, ALSO TAVERN chairs and tables. 1223 S. Crawford-av.

WANTED TO BUY, USED CASH REGISTER 190 N. LA SALLE RANDOLPH 3110.

PERMANENT WAVE MACH., $50; DRYER, $15. Mirrors, cheap. 1120 N. Wells-st.

WILL SAC. REST. AND KIT. EQUIP. WILL separate. Div. 7007. 1975 Lincoln-av.

POPCORN MACHINES, LUNCH EQUIP.—Terms. Star, 105 N. Wacker. Andover 1799.

SPORTING GOODS.

GUNS, FISHING TACKLE, BOUGHT, SOLD traded. Klein's, 508 S. Halsted. Mon 5129

WANTED TO BUY.

CASH PAID FOR OLD GOLD, SILVER, OLD watches and pawn tickets. Sam Sperber. Rm. 407, 5 S. Wabash. Dea. 1769 and 1710.

INSTRUCTION.

N. W. INST. 2 YR. COURSE. DEGREE DR. surgical chiropody. Reg. 1643 Milwaukee.

JEWELRY, WATCHES, ETC.

WE WILL LOAN YOU
Almost as Much on Your
DIAMONDS, JEWELRY,
AS YOU CAN GET IF YOU SELL THEM AT PRESENT LOW PRICES.
No time limit for repaying.
No endorsers—strictly confidential.
Rates Low as 1% Per Mo.
"Nearly half a century of service."
ILLINOIS
State Pawners Assn.
140 N. DEARBORN-ST.
Cor. Randolph, 2d Floor.

CASH FOR OLD GOLD
JEWELRY—GOLD TEETH—SILVER
WATCHES—PLATED ARTICLES
PAWN TICKETS—DIAMONDS.
WE ALWAYS PAY THE PROPER CASH VALUE.
This institution is operated by Public Spirited Citizens to help you Obtain Cash. Bring Your Old Gold Articles to Us—A Single Piece or a Boxful.
Members NRA—Chicago Ass'n of Commerce.
ESTABLISHED 1900.
CHICAGO GOLD SMELTING COMPANY
5 South Wabash, 5th Floor.
MALLERS BLDG., Room 515.

Cash In Your Old Gold
New High Market Prices
paid for old gold, silver, platinum, broken or discarded jewelry, watches, rings, chains, gold teeth, eyeglasses, or sterling ware, in any condition. Mail or bring in for free appraisal. Articles held for your approval.
Martin Refining Corp.
U. S. Government Licensed.
55 E. Washington-st.
Rm. 1218 Pittsfield Bldg.
DEARBORN 3394.

OLD GOLD BOUGHT
Jewelry, watches, dental gold, antiques, plated articles, silver, platinum, and diamonds. BRING OR MAIL small or large lot.
New High Market Prices
and receive cash. Out of town shipments are held subject to your approval of our check.
A. QUINT & CO.
5 NORTH WABASH-AV.
ENTIRE 3D FLOOR. KESNER BLDG.
United States Govt. Licensed Institution.
GOLD REFINERS. ESTABLISHED 1873.

"Cash In" Your Gold
WE MAKE ALL ESTIMATES FREE.
Bridgework, watches, silver, diamonds, plated articles, etc.
Member Chamber of Commerce, 5th fl.
Romack Gold Refin'g Co.
7 W. Madison-st., cor State-st., Room 501.
Opposite Boston Store, Cor. State-Madison.

8 CT. DIAMOND, ABSOLUTELY PERFECT AND FLAWLESS. Fine American Cut. Exceptionally Brilliant. Set in a lady's all-platinum newest designed prong mounting with 30 Round and 2 Baguette Diamonds......$1,000 Will submit for appraisal at no cost to you.
READY CASH
To Buy or Loan on Diamonds, Jewelry, Old Gold and Pawn Tickets.
Government Licensed Gold Buyers.
LEVINSON'S LOAN BANK, 739 N. Clark-st.

Cash Money for Gold
Jewelry, silver, dental gold, platinum, diamonds, pawn tickets, etc.
BARNETT'S, INC.,
57-59 E. MADISON.
MAIN FLOOR MALLERS BLDG.

HIGHER CASH PRICES PAID TO YOU. BRING OR MAIL YOUR OLD GOLD, PLATINUM, SILVER, PAWN TICKETS, OLD JEWELRY TO RELIABLE JEWELER.
JAY B. LEWY,
FORMER VICE PRES. LEWY BROS. CO.
10TH FLR., MALLERS BLDG. STATE 6908.
5 SOUTH WABASH-AV., SUITE 1008.

WE BUY OLD GOLD
FOR CASH. ALSO PAWN TICKETS AND DIAMONDS, DENTAL GOLD, SILVER, BROKEN JEWELRY, WATCHES, ETC.
ASK FOR MR. LANE.
7 W. Madison-st., cor. State-st., Room 901.

2.07 KT. DIAMOND, PERFECT, FREE FROM any flaws or imperfections. Handsomely mounted in beautiful ring. SPECIALLY PRICED $350
Diamonds, old gold, pawn tickets bought.
THE U. S. LOAN BANK,
10 NORTH CLARK. 6TH FLOOR.

Pawn Tickets, Diamonds
bought for cash; also old gold, plat'm, silver.
For sale; 1 kt. dia. in lady's plat. mtg..$100
½ kt. blue white perf. diamond..........$40
JEWELERS' EXCH., 32 N. STATE, R. 1102.

PAWN TICKETS, OLD GOLD
of any kind bought for cash.
W. R. ANDERSON, 108 N. State, R. 516-517.

CASH IN YOUR OLD GOLD
SILVER, PLATINUM, & PAWN TICKETS.
AETNA REFINING, 32 N. STATE, R. 1117.

Diamonds, Pawn Tickets.
OLD GOLD. HONEST PRICES PAID.
Ask for Mr. Siegal, Rm. 1204, 5 S. Wabash.

Diamonds, Pawn Tickets
Bought for cash! Also Jewelry, Watches. Chicago Diam. Exchange, 32 N. State. R.900.

MONEY LOANED—DIAMONDS, WATCHES, jewelry. Fidelity Loan Bank. 9 S. Clark.

RADIOS, SUPPLIES AND SERVICE.

CLOSE-OUT—14 4-TUBE MIDGETS, COMP., $6.45 ea. Guar. tone, distance, police calls. Have your auto radio, ANY MAKE, repaired while you wait by our factory experts. WE SAVE YOU 50% on guaranteed service. Factory, 917 W. 63d-st.

AUTO RADIOS—MAJESTIC, 7 TUBE, ALL elec., $19.75; also Philco, Motorola, Zenith. Lowest prices in city; installed at once. 601 WASHINGTON-BLVD. HAY. 3020. 5955 BROADWAY. SUNNY. 3365.

AUTO RADIOS—AT LOWEST PRICES—Motorola, Maj., Audiola, Philco, $21.95 up. CHICAGO SALVAGE STOCK STORE, 509 S. STATE-ST.

$1 DOWN, $1 A WEEK—FREE INSTALLAtion with aerial. 1934 auto radios. Philco, Majestic, Motorola, Zenith. 5661 W. Lake-st. 106 S. Marion-st., Oak Park.

10 TUBE R. C. A. RADIOLA, EXCHANGED. Was $157; now $69.50, with tubes. Terms. LYON & HEALY, 243 S. WABASH-AV.

LATE AUTO SETS—NOTHING DOWN; 1 yr. to pay. Midget, $6.95. 1733 Chicago-av.

GEN. ELEC. K-80 AND 85, VERY SPECIAL. WELLS-SMITH CO., 24 N. Wells-st.

——AUTO RADIOS, 1 YEAR TO PAY—— Economy Tire & Radio, 3100 S. Michigan.

Service, Repair, Etc.

$1 COMPLETE HOME RADIO SERVICE. Put set in A-1 cond.; work guar. Any set. NORTH, Northwest, West. LINCOLN 8854. South, Southwest, Southeast, Englewd. 4449.

AUTO RADIO SERVICE — ALL MAKES; best work; low prices. 2421 S. Park-way.

DOGS, BIRDS, POULTRY, ETC.

Dogs.

Ann's Kennels, Waukegan-rd
LARGEST KENNEL IN MIDWEST.
½ mi. N. of Dempster. Morton Grove 1693. Pups inoculated for distemper; 15 day guar. Bost. Pekes, Chows, Cockers, Huskies, Scotties, Wires, $10 up; Collies, Fox, $3 up; mixed, $1 up; watchdogs. Open 10 p. m.

BEVERLY KENNELS—ALWAYS OPEN. Chows, wires, bostons, fox, spitz, sheps, collies, $3 up. We buy. 11840S.Western.Bev.0247

6419 COTTAGE GROVE—SELLING OUT 300 pups, chows, wires, bulls, police, fox terr., shep., collies, $1 up. Kittens. Open 10 p.m.

PEDIGREED RED CHOW FOR SALE—AGE 1 yr. Oakland 6161.

CHOWS, COCKERS, BOSTONS, WIRES, AIREdales, Collies, Fox. 6705 S. Halsted.

CLOTHING, FURS, ETC.

150—SAMPLE SUITS—150.
WHOLESALE HOUSE CLOSING OUT.
ALL FINE WOOL SUITS.
$10.75 TO $13.50.
ROSENTHAL & KORES MFRS.
NRA. 515 S. FRANKLIN-ST. NRA.

GENUINE MINK COAT, TAKEN IN TRADE, slightly used; price $150. Economy Section, Miller Fur Co., 166 N. Michigan-av.

HIGHEST CASH PRICES PAID FOR MEN'S clothing and furs. Lawndale 5601.

HIGHEST CASH PAID FOR MEN'S CLOTHing. 4042 Broadway. Lake View 6820.

CLOTHING WTD.—CASH FOR MEN'S USED clothes and shoes. Del. 1450. 7 W. Chicago.

HIGHEST PRICES FOR MEN'S USED clothing and shoes. Ph. Humboldt 6241.

LEGAL NOTICES.

PROPOSALS OF GENERAL WORK FOR spillways & fences at the State Reformatory for Women, Dwight, will be received by the State of Illinois, Division of Architecture & Engineering, Capitol Bldg., Springfield, on Tuesday, May 29, 1934, at Two-Thirty o'Clock P. M.
C. Herrick Hammond, Supervising Architect.

NOTICE TO OWNERS OF BARBER EQUIP. at 4550 Magnolia-av. Unless same is called for within 3 days it will be sold for storage charges. D. J. Morgenstern.

TYPEWRITERS AND SUPPLIES.

TYPEWRITER $5; STAND., $10; MIMEOG., $25; addressograph, $20. 172 N. La Salle.

USED AUTOMOBILES FOR SALE.

USED CARS WITH THOUSANDS OF MILES AHEAD OF THEM

Those are the types of used cars you'll find at these Ford Dealers.

They're full of life and ready for long use without trouble.

Nothing succeeds like success—

FORD DEALERS

are leading in new car sales

People are buying more Ford V-8s than any other new car.

So we have more used cars to offer and they include

ALL MODELS ALL MAKES

Certificate of ownership supplied with each car. We will guarantee our cars in writing.

Come in today and drive away a good used car.

TERMS EASY AS THE PRICES

SOUTH.

1932 Chevrolet coach....$460
1929 Nash 4-Dr. Sedan.... 195
1932 Auburn Brougham.... 395
MICHIGAN AVENUE MOTORS, INC., 2550 S. MICHIGAN-AV.

1932 Chevrolet [choice of 7]....$315-365
1929 Packard Sedan, 7 pass.... 295
1932 Studebaker Coupe.... 395
1931 Hupmobile Straight 8.... 385
1930 Studebaker 5 Pass. Sedan.... 245
J. A. LAVERY MOTOR CO., 6127 COTTAGE GROVE-AV.

1929 Buick 47 4 Door Sedan....$195
LAWDER BROTHERS, 6900 VINCENNES-AV.

1930 Buick, model 64C....$335
1930 Hup. Sedan.... 335
1928 Lincoln Sedan.... 195
HEDGES RAYFIELD MOTOR CO., 9070 SOUTH CHICAGO-AV.

1932 Buick, Sedan, model 32-57....$585
1930 Chrysler Coupe, model 66.... 235
1933 Pontiac Coach, model 601.... 550
H. & H. MOTOR SALES, 10133 S. MICHIGAN-AV.

1930 Buick Victoria Coupe....$385
1930 Buick Master 5 Pass. Coupe.... 385
1932 Plymouth Coach; perfect cond.... 350
1930 Buick Marquette Coupe.... 275
1930 Chevrolet Coupe; rumble seat.... 185
B. & W. AUTO SALES, 825 W. 35TH-ST.

1929 Lincoln, 7 Pass. Sedan....$400
S. & L. MOTOR CO., 3812 S. WABASH.

LOOP.

1933 Chevrolet coach....$445
1929 Packard Stand. 8 club sedan.... 295
1930 La Salle convertible cabriolet.... 415
1933 Plymouth de luxe spt. coupe P. D. 485
1931 Nash special 8 cyl. sedan.... 295
GLENN E. HOLMES, 30 WEST LAKE-ST.

WEST.

1932 Pontiac custom sedan....$435
1931 Studebaker Dictator, side mts.... 335
1930 Chrysler cabriolet.... 285
1931 Hupmobile Century sedan.... 315
1929 Nash advanced 6 sedan.... 150
MILLER-SESSLER, 4834 DIVERSEY-AV.

1930 Buick, 5 pass. coupe....$300
1929 Nash coach.... 165
MAYWOOD MOTOR CO., 400-410 LAKE-ST., MAYWOOD, ILL.

1933 Pontiac touring sedan, trunk....$545
1931 Marmon 88 sedan.... 275
1933 Plymouth P. D. De L. coupe.... 485
HOWE BROS., 7101 W. GRAND-AV.

1931 Buick Sport coupe....$360
1930 Hudson coach.... 225
1931 Buick 4 pass. coupe.... 350
1930 De Soto sedan.... 210
1929 Hudson Sport coupe.... 185
CHARLES J. DEMPSEY, INC., 2300 W. MADISON-ST.

1930 Pontiac 4 door....$225
1930 Chevrolet, very clean.... 195
COOPER-POLLOCK, 193 N. YORK, ELMHURST.

1934 Chevrolet coach....$665
1931 Packard phaeton, like new.... 635
1931 La Salle convert. coupe, side mts.; 7,000 original miles.... 595
1929 Cadillac conv. coupe; side mts.... 335
VRBA MOTOR CO., 5100 W. 25TH-ST.

1929 Studebaker 4 dr. sedan....$150
1931 Chrysler coupe.... 235
1933 Chevrolet town sedan.... 495
1933 International 1½ ton chassis and cab with dual whls.... 475
T. G. ARNOLD, 3729 OGDEN-AV.

1931 Buick sedan....$475
1932 Chevrolet coach.... 345
1933 Late Plymouth coach.... 535
1930 Franklin sedan.... 475
1932 Chevrolet cabriolet.... 375
1932 Plymouth coupe.... 365
SNOW BROS., 1011 SOUTH BOULEVARD, OAK PARK.

1931 Buick sedan, model 857....$425
1931 Essex coach.... 235
1930 Studebaker Commander sedan.... 295
1929 Packard sedan, model 626.... 325
E. C. POLLARD MOTOR CO., 3918 FULLERTON-AV.

1933 Chevrolet 4 door....$525
1930 La Salle town sedan, side mts.... 335
1929 Cadillac town sedan.... 315
1929 La Salle coupe.... 245
1931 Studebaker, 4 door.... 325
1930 Dodge sedan.... 245
NELSEN-HIRSCHBERG, INC., 5133 IRVING PARK-BLVD.

NORTH.

1934 Chevrolet master sedan....$645
1933 Plymouth de luxe coupe, rm. st.. 485
1931 Chevrolet sedan, reconditioned.... 245
1930 Studebaker Dictator regal sedan.. 245
1929 De Soto coupe, rumble seat.... 195
JOHN P. LYNCH MOTOR SALES CO., 1512 N. HALSTED-ST.

1930 Nash Ambassador 8 sedan....$225
1929 Oakland convertible coupe.... 150
1930 Marmon convertible coupe.... 165
1930 Studebaker Commander coupe.... 175
HESSER & SODEN, INC., 1234 MORSE-AV.

1931 Chevrolet 5 pass. coupe....$265
1932 Chevrolet De L. coach.... 375
1930 Buick Victoria.... 285
FRIES-MALWITZ MOTOR CO., 4101 IRVING PARK-BLVD.

1929 Oldsmobile De L. sedan....$175
1929 Chrysler Imperial 80 c. c. sedan. 250
1927 Cadillac Club sedan, side mts.... 160
1929 Hupmobile sport coupe.... 215
1931 Chevrolet sedan, side mts.... 210
CHARLES BREBNER, INC., 2107 IRVING PARK-BLVD.

1932 Chrysler Imperial 80 sedan....$725
1933 Rockne coach.... 375
1932 Auburn brougham.... 350
1932 Pontiac coupe, side mts.... 350
BRADY MOTOR CORP., 1033 CHICAGO-AV., EVANSTON.

For Additional Offers by Authorized Ford Dealers See Top of Next Column.

USED AUTOMOBILES FOR SALE.

FORD DEALERS
ADDITIONAL OFFERS:

NORTH.

1931 Packard 5 pass. sed., model 8-40.$785
1931 Nash coupe, R. S., model 872.... 295
1930 Nash 4 d. sed., model 490, S. M.. 285
1930 Buick coupe, with rumble seat.... 250
BATHRICK LOUTIT, INC., 6454 N. WESTERN-AV.

1929 Franklin sedan....$265
1931 Buick sedan.... 395
1933 Plymouth coach.... 465
1932 Chevrolet sport coupe.... 385
C. ZEPP, 2950 LAWRENCE-AV.

1933 Pontiac sedan, sac. for....$595
1931 Chevrolet roadster, rum. seat.... 210
1930 Nash, 4 dr., very clean.... 245
BEN T. WRIGHT, INC., 1101 N. CLARK-ST.

1933 Pontiac tour. sed., s. mts., trk...$595
1930 Packard limo., 7 pass., very clean. 495
1929 Cadillac sedan, 5 pass., special.... 310
1930 Chevrolet sedan.... 195
1931 Studebaker sedan, radio.... 285
RANGECROFT-FLOTOW MOTORS, INC., 4930 BROADWAY.

1930 La Salle 5 pass. sedan....$395
1929 Studebaker President 8.... 150
1927 Packard 7 pass. limo.... 175
1932 Chevrolet sedan, 4 dr.... 365
1930 Hupmobile sedan, 4 dr.... 200
POMEROY MOTOR SALES, 6201 N. WESTERN-AV.

7 PASS. BARGAINS.

Pierce-Arrow 7 pass. sedan '29....$235
La Salle 7 pass. sedan '28.... 195
Buick 7 pass. sedan '29.... 195
Buick 7 pass. sedan, 6 w. w., '30.. 345
Terms: $10 to 1-3 down, bal. 6 to 20 mos.
MICHIGAN AVE. CHEVROLET CO.,
2451 S. Michigan. Cal. 5810.

MUST SELL 50 CARS.

All makes, models, $25 up. No money down.
Graham-Paige '32 Blue Streak Sedan..$525
Dodge '33 Sedan; must be seen....$525
Plymouth '33 Coach; best buy in town.$495
See Bill Richardson, 7010S.Halsted. Vin.8219.

50 USED CAR BARGAINS; ALL PRICES. EMIL DENEMARK, INC. AUTH. DLR. BUICK, CADILLAC, LA SALLE. 3860 OGDEN-AV. CRAWFORD 4100.

FIN. CO. OFFERS '33 FORD DE L. COUPE for bal., $436. Mr. White, 1320 N. Wells.

Auburn 1932 Str. 8 4 Dr. 5 P.
Custom sed.; 6 w. w., sd. mts., heater, spotlight, trunk, white wall tires. Orig. cost $1,587. Dual ratio, free whlg. Positively just like new. REPOSS. Sac. for $395. Your car as dn. pay., bal. 12-24 mos.; 90 day guar.
G. M. S. AUTO FINANCE CO.
4635 WASHINGTON-BLVD.

AUBURN—8 1932 COUPE WITH DUAL RAtio; original special tan finish, like new; white wall tires; heater, other equipment; thoroughly reconditioned; written guarantee. Real bargain. Your car or $190 down..$475
BUTLER, 2419 MICHIGAN
Motors, Inc., on Michigan-av. 23 Years.

AUBURN—'32 2D SERIES, DUAL RATIO, 4 dr. cust. sedan; startex, free whlg., 6 w. whls., side mts.; $595. Tms. PETERSEN'S.
2309-13 MICHIGAN-AV.

AUBURN—'32 4 DR. CUST. SEDAN. HARDly driven. $365. Terms. 6811 S. Halsted.

Buick 1934 4 Dr. de Luxe
sed. Knee action. Used. Latest type vent. Steel whls., safety glass, '33 4-dr. de luxe sed. 6 wire whls., 2 mtd. forward. NEVER USED. Mohair uphol. You would call these cars BRAND NEW. Sac. for $895. Your car as dn. pay. Bal. to suit. NO BROKERAGE chge.
945 WASHINGTON-BLVD.
[3 MINUTES FROM THE LOOP.]
LARRY O'ROURKE. OPEN EVES. and SUN.

Buick 1934 Str. 8 4 Dr. 5 P.
Custom sed.; 6 w. w., sd. mts., heater, spotlight, trunk rack, air whls., knee action; used. Also '33 str. 8 4 dr. 5 pass. de luxe sed., sd. mts. REPOSS. Just like new. Sac. for $695 and up. Your car as dn., bal. 12-24 mos.; 90 day guar.; 7 day trial. Alw. open.
G. M. S. AUTO FINANCE CO.
4635 WASHINGTON-BLVD.

BUICKS.

'32 57 4 door sedan, 6 w. w....$550
'31 4 door sedan, 6 w. w....$375
'30 4 door sedan, mech. A1....$325
'30 2 door standard 6, perfect....$295
'29 4 door standard sedan....$175
'28 4 door sedan, good running cond.... $85
100 OTHERS TO PICK FROM.
4001 W. GRAND-AV., AT CRAWFORD.

Buick 1932 Str. 8 Mod. 67 4
dr. 5 pass. de luxe sed.; w. whls., free whlg.; ride cont. Positively like new. Orig. cost $1,640. REPOSS. Sac. for $585. Your car as dn. pay., bal. 12-24 mos.; 90 day guar.
G. M. S. AUTO FINANCE CO.
4635 WASHINGTON-BLVD.

BUICKS—'33; CLOSING OUT. LATEST SEDAN. HARDLY OFF FLOOR. ALSO '32 7-PASS. DE LUXE, 5-PASS. SPORT SEDAN AND DE LUXE CONVERTIBLE SPORT COUPE. ALL ORIGINAL. PASS FOR NEW. COST TO $2,200. NOW AS LOW AS $685. 1132 DIVERSEY-BLVD.

BUICK—1931 LT. 8 4 D. DE LUXE SEDAN. Beau. dark blue fin. $345. Your car as dn. pay., bal. 12-24 mos. 7 day driv. trial. Op. eves.
2810 W. MADISON-ST.

BUICK—LATEST 1931 MOD. 91 DE LUXE brougham; equip. with 6 w. w., side mts., spot, etc. Every appearance of new. Special at $525. Only 1-3 down. Will trd. Cal. 7307. M. J. LANAHAN, INC. 2522 S. MICHIGAN.

BUICK—1932 MODEL 67 SEDAN. FIVE wood wheels; finish and mech. condition like new. Priced for quick sale. Terms. Trd. West Side Buick Sales, 4666 Washington-blvd. See the new "40 series" Buick.

BUICK—1930-47 SEDAN; PERFECT.
$275.
Ruby Chev., 1422 E. 67th-st. Fairfax 9600.

BUICK—1931 SMALL 8, 5 PASS. SEDAN; very clean; $395. '28-'29 Buicks, all body styles. No reasonable offer refused. GARFIELD CHEV. CO., 2 E. GARFIELD.

Buick '28-47 Sedan, $50.
Or your car as down payment.
1008 DIVERSEY-BLVD.

BUICKS—LATE MODELS AT PRICES THAT WILL SURPRISE YOU. TERMS. JAMES LEVY CO., 23D AND MICHIGAN.

BUICK—1929 STD. COACH; EXTRA FINE running condition; $75 down buys. This is a bargain. 7424 Stony Island. Plaza 2772.

BUICK—'28 LGT. 6 SED. LIKE NEW; SAC. $95. Mrs. Cope, 4657 Irving Park-blvd.

BUICK—'32 SEDAN, MODEL 67; PASS FOR new; $595. Guar. Terms. 2317 S. Michigan.

BUICK—LAST '31 DE L. 5 PASS. COUPE. Also late '30 sedan, $275. 6811 S. Halsted.

BUICK — 1933 DE LUXE SEDAN, $795. 6050 Cottage Grove. Hyde Park 7200.

CADILLACS
CLOSEOUT PRICES!

1929 sedan, 5 pass., wood wheels, $300.
1929 Town sedan, wood wheels, $300.
1930 Town sedan, wire whls., s. mts., $500.
1931 Town sed., V-12, wood whls., $1,200.
1931 Conv. coupe, V-12, w. whls., $1,250.
1931 Town sed., V-12, w. w., s. m., $1,250.
Liberal terms and trade.
LINCOLN DIVISION
FORD MOTOR SALES CO.
2220 S. Michigan-av. Calumet 7340.

CADILLAC—V-8, 4 DR., 5 PASS. BROUGHAM. This is one of the last 1931 models delivered early in 1932. Attractive St. Regis green finish, broadcloth upholstery, 6 wire whls., radio, pract. new tires, lge. metal trunk on rear, Lorraine spotlite, etc. Mech. cond except. fine. Cost new, $3,670; must see to appreciate. Edward, James McCarthy, 6306 S. Hermitage. Apt. 215.

CADILLACS—FELZ SELLS BARGAINS.
'34 Latest 5-pass. Trunk, etc. Used.
'32 De Luxe 5-pass. Special Sedan.
'31 De Luxe Sport Town Sedan.
Warranted. Priced low as $875.
F-E-L-Z, 1132 DIVERSEY-BLVD.

CADILLAC—SEDAN '28 SEVEN PASS. A big roomy car that was chauffeur driven. Now it's 100% in every detail. Looks like a $600 value. Only $195. FELZ, 907 DIVERSEY-BLVD.

CADILLAC—'30 CLUB SED., 6 W. WHLS., trunk, lk. new, $535. 2209 S. Michigan.

Chev. '34 Sed., used..$135 dn.
Chev. '33 Town sed.. 95 dn.
Chev. '31 Coach, 100% 65 dn
FORD DEALER, 1520 N. HALSTED.

CHEVROLETS, 1934s.
DEMONSTRATORS; BIG SAVINGS.
EMICH CHEVROLET CO.
6501 N. Western-av. Chicago.
133 Madison-st. Oak Park.

Chevrolet 1933 Coach, $465.
Master Model. Perfect as new car. Terms arranged. We trade.
HEALY MOTOR SALES.
7601 Stony Island. Reg. 6004.

CHEVROLET—1932 DE LUXE SEDAN.$385
Chevrolet '31 de luxe sedan, 6 w. w..$280
Chevrolet 1930 sedan; perfect....$195
Chevrolet 1929 sedan and coupe....$135
PEOPLES FINANCE CO., 2919 W. MADISON

CHEVROLET—1930 SPORT COUPE; WIRE whls.; perf. condition; $195; terms; trade.
2810 W. MADISON-ST.

Chevrolet '32 Coupe, $115.
Or your car as down payment.
1008 DIVERSEY-BLVD.

CHEVROLET—1933 DE LUXE MASTER SEdan; 6 wire wheels, side mounts, free whlg. Used 5 months very carefully. $75 down. $29.90 per month. 1647 S. Crawford.

CHEVROLET—'33 MASTER 4 DR. SED. W. w., h. w. ht., etc.; like new; guar.; $465. BENDER-RIEGER, INC. Dodge Dealer. 933 W. Washington-blvd.

CHEVROLET—1933 MASTER COACH, $150 down. Almost new. ACT QUICK. Glenn E. Holmes, Inc., 30 West Lake-st.

CHEVROLET—'33 MASTER SEDAN, CANnot be told from new. Very low mileage. Only $495. Dodge Dealer, 5743 Broadway.

CHEV. '32 COUPE; EXCEPTIONAL, $345. Nash Dlr., 7158 Stony Island. Dor. 2309.

CHEVROLET—1930 4 DR. SEDAN; TRUNK; A1 cond.; reas. 3431 W. Madison.

SMITTY—HORNING IN

USED AUTOMOBILES FOR SALE.

THERE IS NO SUBSTITUTE FOR GENUINE BLUE RIBBON VALUES

Conditioned-Tested and approved by factory trained automobile experts . . . Gambill Motor Co.'s BLUE RIBBON used cars are sold with every safeguard to protect your motor car investment.

5 DAY DRIVING TRIAL
WE LIST A FEW:

'34 Hupmobile 8 cust. I sedan; used.$1,145
'34 Hupmobile 8 sed. F series, used. 1,045
'34 Hupmobile lat. ser. sed.; air whls. 875
'33 Hupmobile sedan; latest series.... 795
'33 Chevrolet sedan; just like new.... 495
'32 Hupmobile mod. H sed.:all equip't. 495
'32 Rockne cust. sedan; bargain at... 395
'32 Hupmobile 6 series B sedan; only 495
'31 Hudson sedan; just reduced to.... 195
'31 Essex special sedan; real value.... 245
'31 Peerless cust. sedan; full equip't. 345
'31 Hudson spec. sedan; free whlg.... 375
'30 Franklin cust. sedan; w. w.... 475
'30 Chrysler special sedan; now only. 325
'30 Auburn custom sedan; real buy.... 295
'29 Buick custom sedan; a beauty at.. 250
'29 Cadillac V-8 limousine; bargain at 375
'29 Lincoln Club Cabriolet; sporty.... 395
AND MANY OTHERS.

ASK US ABOUT OUR "SPECIAL BUDGET PLAN"—AS LOW AS
$10 DOWN
20 MONTHS TO PAY.

GAMBILL
MOTOR COMPANY, INC.,
HUPMOBILE DISTRIBUTOR.
2457 S. MICHIGAN
N. E. COR. 25TH. CALUMET 5800.
Open daily, evenings. All day Sunday.

CHEVROLET 1933 COUPE
De luxe Mast. 6 Sport Rumble Seat. Latest type no draft ventilation; chrome air whls.; 1932 De Luxe Custom Sedan, 6 wire wheels, fender mts.; also 1932 Tudor Sedan, wire whls. Cars positively guar. like new. REPOSSESSED. Priced down to $350. Your car dwn. pay., bal. 12-24 mos.
3939 WASHINGTON-BLVD.
AT CRAWFORD-AV. OPEN EVES., SUN.

CHEVROLETS.
1933 4 door sedan....$495
1933 Coach.... 485
1933 Coupe.... 455
1932 Sedan.... 375
1932 Coupe.... 345
EACH CAR ABSOLUTELY GUARANTEED. EASY TERMS.
RUBY CHEVROLET, INC.,
1422 E. 67TH-ST. FAIRFAX 9600.

CHEVROLET—'33 4 D. SED., 6 W. W.$495
Chevrolet—1933 2 dr. sed. radio....$485
Chevrolet—1933 Spt. Rumb. St. Coupe..$445
Chevrolet—1932 Convert. Sed. 6 w. w..$385
Chevrolet—1932 Sedan....$360
Chevrolet—1931 4 Door Sedan....$295
Chevrolet—1931 Sport R. S. Coupe....$265
4701 W. MADISON.

Chrysler 1932 de L. 8 4 Dr. 5
pass. sed.: 6 w. w., side mts., heater, spotlight, trunk rack; high grade upholstery; beau. blk. Orig. cost $1,875. REPOSSESSED. Just like new. Sac. for $495. Your car as dn. pay., bal. 12-24 mos. 90 day guar. 7 d. dr. tr.
G. M. S. AUTO FINANCE CO.
4635 WASHINGTON-BLVD.

CHRYSLERS.
'31-8 4-door de luxe sedan, like new, $375.
'30-6 4-door sedan, mech. A1, $245.
'30 7-pass. Imperial, 4 speeds, 6 w. w., $375.
100 OTHERS TO PICK FROM.
4001 W. GRAND-AV. AT CRAWFORD.

CHRYSLER—1931 5 PASS. SED. SPECIAL Royal 8; beaut. beige color, spotlessly clean thruout; 6 wire wheels, trunk rack, chrome tire covers, with mirrors, roadlight; car fully equipped in every respect. Driven very little. Mr. Morse, 270 Scottswood-rd., cor. of Cooney and Scottswood, Riverside.

CHRYSLER—1932 4 DR. 5 PASS. DE L. sedan; 6 w. w.; free whlg.; heater; trunk rack. Sac. for $450. Your car as dn. pay. Bal. 12-24 mos. 7 day driv. trial. Open eves.
2810 W. MADISON-ST.

CHRYSLER—'33 2D SERIES ROYALE 8 custom sport sedan; w. whls., free whlg., auto. clutch, duplate gl., spec. paint; orig. cost $1,385; our price $795. PETERSEN'S.
2309-13 MICHIGAN-AV.

CHRYSLER—REAL '33 IMPERIAL DE LUXE SEDAN. 6 WIRE. TRUNK. SPECIAL FINISH. JUST OFF FLOOR. SACRIFICE TO CLOSE DEALER'S ACCOUNT. 1132 DIVERSEY-BLVD.

CHRYSLERS. CHRYSLERS. CHRYSLERS.
1932 de luxe sedan, 6 w. w....$545
1930 77 de luxe sedan, 6 w. w.... 295
1930 77 de luxe sport coupe, 6 w. w.... 295
3939 W. WASHINGTON-BLVD.

Chrysler '32 Sp. Rdstr., $395
Wire whls., rumble seat, fully eqpd., and guaranteed; biggest bargain in city; tms. 2317 S. Michigan. Vic. 0225. Open eves.

CHRYSLER—1932 SEDAN, 6 CYL., FREE wheeling; 6 wire whls.; fully equip.; $465. Guar. Terms. 2317 S. Michigan. Vic. 0225.

CHRYSLER—1931 COUPE; ALSO SEDAN; 1931 6 at $325; $75 down, bal. 18 mos. Fitzpatrick, 2247 Michigan-av. Alw. open.

CHRYSLER—'30 DE L. SEDAN, 6 W. WHLS., new tires; barg., $235; terms. Juniper 8057.

CHRYSLER—'32 DE L. 6 CYL. SPORT SED. 6 w. w., trunk. Barg. $425. 6811 S. Halsted.

Cord 1931 Str. 8 4 Dr. 5 P.
Custom built sed.: 6 w. w., s. mts., heater, spotlite, trunk rack, white wall tires. Beau. black. Orig. cost $3,900. Just like new. Best buy in Chicago. REPOSSESSED. Sac. for $495. Your car as dn. pay., bal. 12-24 mos.; 90 day guarantee; 7 day driving trial.
G. M. S. AUTO FINANCE CO.
4635 WASHINGTON-BLVD.

CORD—CONV. CPE. '31. ORIG. BEAUT. JET finish. Custom built; aluminum body; 6 chrome whls.; red morocco leather. Must be seen to be appreciated; $215 now, bal. E. Z. AUBURN DIST., 4701 W. WASHINGTON.

CORD—'31 CUST. CONV. SEDAN; LIKE brand new; Falls whitewall tires, side mounts, dual eqpmnt., 2 spotlites, road light, tire covers to match. Guarantee. $495. H. L. Harris, 2416 S. Michigan-av.

CORD—'31 SPORT MODEL SEDAN; PERF. run. cond. Gd. tires. Very reas. Pal. 9442.

DE SOTO '33 SEDAN. YOU MUST SEE and drive this car to appreciate its condition. A special bargain at $585. Terms. DODGE DEALER, 5743 BROADWAY.

DE SOTO—'32 SEDAN; HTR., SPOTLIGHT, w. w. Free whlg. Like new. Sacr. for $325. BENDER-RIEGER, INC. Dodge Dealer. 933 W. Washington-blvd.

DE SOTO—'34 AIR-FLOW SEDAN. RADIO. ONE LEFT ON FLOOR. CLOSING OUT USED. MAKE OFFER. WELL. 7802.

DE SOTO—1932 COUPE. LOOKS, RUNS like new. Must see to apreciate. $75 dn. M. J. LANAHAN, INC. 2522 S. MICHIGAN.

DE SOTO—NEWEST 1934 AIR FLOW DE luxe 5 pass. coupe; used; sacr. barg. NEWMAN, 2424 Milwaukee-av.

DE SOTO—'31 DE LUXE SPT. R. S. RDSTR., 6 w. w., $285, tms. 3939 Washington-blvd.

DE SOTO—1932 SPORT COUPE, FREE whlg., $350, terms. 3939 Washington-blvd.

DODGE—'33 COUPE; R.S., SAFETY GLASS, dual horns, etc. Can't tell from new. Montgomery-Dodge, 3208 Jackson-blvd.

DODGE—8 '32 SEDAN; SIDE MOUNTS, heater; many extras. Has new car appearance and performance. 4533 Madison-st.

DODGE—1930 D. A. TUDOR SED. $175. 2515 S. Oak Park-av., Berwyn, Ill.

USED AUTOMOBILES FOR SALE.

THE QUALITY AT CADILLAC

will give you an entirely new idea of what your dollar can buy in undisputed motor car value. To those wanting fine car ownership, prestige, comfort and dependability at lowest cost we suggest an early call at our showrooms. Open daily till 9 p. m.

Cadillac V-12 '33 sedan, 5 p., w. w..$2,850
Cadillac V-12 '31 sed., 5 p., 6 w. w.. 1,495
Cadillac V-8 '32 Fltwood. scd., 6 w.w. 1,845
Cadillac V-8 '31 sedan, 5 p., w. w.... 995
Cadillac V-8 '31 town sedan, 6 w. w.. 1,095
Cadillac V-8 '30 tn. sedan, w. w.... 745
Cadillac V-8 '30 custom town sedan.. 695
Cadillac V-8 '29 sed., 5 p., 6 w. w.. 425
Franklin '31 mod. 15 sed., w. w.... 745
La Salle '32 town sed., 6 wire whls.. 1,445
La Salle '32 cust. del. cpe., w. w.... 1,345
La Salle '31 spt. con. coupe, 6 w. w. 795
La Salle '31 sedan, 5 pass., 6 w. w.. 845
La Salle '31 coupe, 5 p., w. w.... 795
La Salle '30 sedan, 5 p., custom.... 565
La Salle '30 spt. conv. coupe, 6 w. w. 595
Lincoln '32 7 p. sedan, 6 w. w.... 1,595
Lincoln '32 sedan, 5 pass., 6 w. w.. 1,595
Lincoln '30 sedan, 5 pass., 6 w. w.. 695
Packard 900 '32 convertible cpe.... 1,095
Packard 900 '32 sport coupe, 6 whls. 1,095
Packard 833 '31 club sedan, 6 w. w.. 785
Packard Std. 8 '30 coupe, 2-4 p., 6 w. 545
Packard 733 '30 club sed., all eqpt.. 565
Packard 733 '30 sed., 5 p., like new.. 565
Packard 726 '30 sedan, 5 p., special.. 495
Packard Std. 8 '29 sed., 5 pass., only 295
Pierce-Arrow 836 '33 sed., 5 p.,6 w.w. 1,850
Pierce-Arrow '30 Imp. sed., 6 w. w.. 565

YOUR PURCHASE CAN BE MADE OUT OF INCOME THE EASY G. M. A. C. PLAN.
CADILLAC MOTOR CAR COMPANY
EXCHANGE CAR ANNEX. CAL. 4185.
2258 S. MICHIGAN

Dodge—Newest 1934
de luxe 4-dr. sed.; knee action, dual equipment, chrome steel wheels [used]. '33 5-pass. de luxe sed., automatic clutch. You would call these cars BRAND NEW. Sac. for $595. Your car as down pay., bal. to suit. NO BROKERAGE charge. 7 day driving trial.
945 WASHINGTON-BLVD.
[3 MINUTES FROM THE LOOP.]
LARRY O'ROURKE. OPEN EVES. and SUN.

Dodge '33 Six 4 Dr. 5 Pass.
de luxe sedan; air whls.; beau. blue-black; high grade upholstery; automatic clutch, free whlg., fltg. power. Positively guar. like new. REPOSSESSED. Sac. for $595. Your car as dn. pay., bal. 12-24 mos.; 90 day guar.; 7 day driving trial. Always open.
G. M. S. AUTO FINANCE CO.
4635 WASHINGTON-BLVD.

DODGE—LATEST 1933 5 PASS. DE LUXE sedan. Air wheels, metal tire covers, heater, spotlite, dual horns, tail lights and windshield wipers. Sacrifice for $545. Your car as dn. pay., bal 12-24 mos; 7 day trial.
2810 W. MADISON-ST.

DODGE REAL 1934 SEDAN.
D. R. latest equipt.; air whls., Duplate glass. Demo. Sacrifice today; trade, terms. M. J. LANAHAN, Inc., Dodge-Plymouth Dlr.
2542 S. Michigan. Cal. 7300

DODGE—LATEST 1932 DE LUXE COUPE. Float. power, free wheel.; special finish. Equipped with radio, heater, spot and General tires. Sold new for over $1,700; sac. for $525 with low down payment. Will trade. M. J. Lanahan, Inc. 2522 S. Mich. Cal. 7307.

DODGE—1933 DE LUXE CONV. COUPE. full de luxe equipt.; unusually attractive; almost brand new car; sacr. for $675. Guar. Terms. Clark-Oak Motors, Auth. Dodge-Plymouth Dlr., 940 N. Clark-st.

DODGE — LATE 1933 DE LUXE SEDAN. full de luxe equipt.; positively can't distinguish from brand new; real sacr. for $595. Terms. Clark-Oak Motors, Auth. Dodge-Plymouth Dealer, 940 N. Clark-st.

FORDS—15—FORDS
'29, '30, '31, '32, and '33. Coupes, Tudors, Roadsters, and Sedans; from $75 up. Your car as dn. pay., bal. 12-24 mos. 7 day driv. trial.
2810 W. MADISON-ST.

Ford 1933 V-8 Tudor....$450
Ford 1930 Coupe.... 165
Ford 1929 Coupe.... 75
FORD DEALER, 1101 N. Clark-st.

FORDS—1934 V-8 DEMONSTRATORS. 1933s, 1932s, 1930s, 1929s. IN ALL BODY STYLES. 50—other light cars to choose from—50. AUTHORIZED FORD DEALER, SHANESY, SHEFFIELD AT DIVERSEY.

FORD—1933 DE LUXE TUDOR. $150 down. Executive's car. Nearly new. Hurry!
CHARLES J. DEMPSEY, Inc.,
Authorized Ford Dealer, 2300 Madison-st.

FORD—1933 STD. FORDOR. $150 DOWN. Absolutely like new. Will demonstrate.
CHARLES J. DEMPSEY, Inc.,
Authorized Ford Dealer, 2300 Madison-st.

FORD—1933 DE LUXE SEDAN....$485
Ford 1932 de luxe sedan....$375
Ford 1931 convert. coupe, 6 w. w....$245
Ford 1930 convert. coupe....$195
PEOPLES FINANCE CO., 2919 W. MADISON

Ford '33 Victoria de Luxe.
$495; radio, 2 spot lights, heater and other equipment. Full, free service; 90 day guarantee. M. J. KELLY, 4445 W. MADISON.

FORD—1932-1933-1934 COUPES, TUDORS, sedans. Used very slightly. Priced from $325 up. SLUMBRICK MOTOR SALES. Authorized Ford Dealer. 1711 W. 95th-st.

FORD—1933 TUDOR SEDAN....$465
Ford, 1932 Coupe.... 345
Ford, 1932 Tudor Sedan.... 365
FORD DEALER, 2550 S. MICHIGAN-AV.

FORDS—[40] 1933 and 1932 4S AND V-8S —Tudors, Coupes, Fordors, and Victorias, at a bargain. Terms. Trade. LAWDER BROS., 6900 VINCENNES-AV.

FORD—COACH, '30, A-1 THROUGHOUT, $165. No trade. Bowman, 5483 Drexel. Midway 1488.

FORD—'33 CONV. CABRIOLET, $150 DOWN. 6 ply whitewalls. Nearly new. Glenn E. Holmes, Inc., 30 West Lake-st.

FORD—CHASSIS, '33, ALMOST NEW. NO reas. offer refused. 4143 Cottage Grove-av.

FORD—'31 DE L. COUPE; SD. MTS.; RUM. seat; A1 cond. Bargain. 3433 W. Madison.

FORD—1927 MODEL "T" TUDOR, $24.50. Glenn E. Holmes, Inc., 30 W. Lake-st.

FORD—'30 BUS CPE., RUMBLE SEAT; GD. condition; $160 cash. Wabash 0308.

FORD—1932 TUDOR SEDAN, 4 CYL.; CAR perfect; barg. 646 Madison-st., Oak Park.

FORD—1932 V-8 BUSINESS COUPE. NEW tires, $345. Lewis Finance, 5100 Broadway.

FORD—'26 MODEL T. NEW TIRES; RUNS good; $20. Phone Saginaw 1727.

The Tribune does not knowingly accept automobile advertising which misrepresents the year of the car. If you wish to confirm the year model of a used car advertised in its columns, secure the serial number (which determines the year model) and telephone the Tribune, Superior 0100, Local 328, for verification.

USED AUTOMOBILES FOR SALE.

STUDEBAKER OFFERS YOU 150 CARS TO CHOOSE FROM

TYPICAL VALUES BELOW.
5 DAYS' DRIVING TRIAL.

1931 GRAHAM 8 SEDAN. De luxe model. It looks and runs as though never driven a mile; extras galore....$345

1933 AUBURN 8 SEDAN. De luxe, side mounts, dual ratio, etc.; hardly driven at all. It's like brand new....$575

1933 STUDEBAKER 6 SPT. COUPE. Will satisfy the most exacting buyer; in the "pink of condition"; reduced....$645

1929 PACKARD SEDAN. A de luxe 8 with side mounts and extras galore; was given wonderful care; reduced....$295

1932 HUPMOBILE 6 SEDAN. Side mounts; finish, upholstery, tires and motor are A1; many nice extras. Just....$395

1931 PONTIAC COUPE. Snappy performance; smart appearance; many extras; for immediate sale just....$295

1931 BUICK ROADSTER. Sport model with rumble seat; a real beauty; runs fine; don't miss this rare value....$345

1932 STUDEBAKER DIC. BROM. St. Regis; safety glass, free wheeling, trunk, etc. Can't be told from new....$545

MANY MORE TO CHOOSE FROM.

STUDEBAKER SALES 26TH AND MICHIGAN
OPEN TILL 9 P. M. CALUMET 6492.

Ford 1934 5 P. de L. Sedan.
Used; w. w.; individual springing; beau. blk.; orig. cost $940. REPOSSESSED. Also '33 4 dr. de luxe sed. Sac. for $545. Your car as dn. pay. bal. 12-24 mos. 90 day guar.
G. M. S. AUTO FINANCE CO.
4635 WASHINGTON-BLVD.

Franklin 1929 de L. Sedan.
Side mts., 6 wire whls., heavy duty tires; exc. cond. thruout. Only $285. Easy terms. INDEPENDENT FINANCE, 2700 Madison.

FRANKLIN—'31 5 PASS. SEDAN. SIDE mts., new tires. Just like the day it came off the line. A demonstration will convince you of the newness of this beautiful automobile. $550. 2416 S. MICHIGAN-AV.

Franklin '32 Club Sed., $345
Or your car as down payment.
1008 DIVERSEY-BLVD.

FRANKLIN—BIG SALE NOW GOING ON; excellent values. 2000 S. MICHIGAN.

GRAHAM—DE LUXE SEDAN, LATE '31; like day it left factory; hasn't a mar; guaranteed same as new. Repossessed. $235. S. D. Finance. 2529 N. Crawford-av.

GRAHAM—1931, LIGHT 6, 4 DOOR SEDAN; 6 wire whls., 2 mounted forward; same as new; $225. Guar. Tms. 2317 S. Michigan-av. whls., 2 s. mts., radio eqpd.; pass for new;

GRAHAM—1930 LIGHT 6 SEDAN; TRUNK, extras, $195, terms. 3939 Washington-blvd.

HUDSON—1933 COUPE, RUMBLE SEAT, used only by an official of this company; kept like new at all times; body, hood and fenders in Hudson blue; wire wheels, metal tire cover, wind wings, driving light. Carries our regular written guarantee. Something exceptional at $775. Your car or $316 down; pay $12.25 weekly as you ride.
BUTLER, 2419 MICHIGAN
Motors, Inc., on Michigan-av. 23 Years.

HUPMOBILE—1931 4 DOOR DE L. CUStom Sedan; free wheeling, 6 w. w., s. mts., trunk rack. Orig. finish, new tires, Philco Radio, spotlight, many other extras. Must be seen to be appreciated. Wonderful barg. Passen Motor Sales, Dodge-Plymouth Dlrs., 6401 N. Western-av., N. E. corner Devon.

HUPMOBILE—'31 SEDAN; ALSO COUPE; rumble; side mts.; $245. Car or $45 down. Fitzpatrick, 2247 Michigan-av. Alw. open.

LA SALLES
Close Out Prices!
1929 convert coupe....$250
1930 spt. phaeton "Fleetwood," w. w.$375
1930 convert coupe....$475
Liberal Terms and Trade.
Lincoln Division.
FORD MOTOR SALES CO.,
2220 S. Michigan-av. Calumet 7340.

LA SALLES—'33-'32. CLOSING OUT.
3 5-pass. Radio, Sport Coupe. Trunk.
'32 Conv. Special Sport Coupe.
'31 De Luxe Sport Coupe. Like new.
Fully warranted perfect original cars.
Priced low as $675 at F-E-L-Z.
1132 Diversey-blvd.

LA SALLE—1932 SED., 7 PASS; LATEST black color; pass for new. Sell at any reasonable offer. Take car in trade; terms. 2317 S. Michigan-av. Vic. 0225. Open eves.

LA SALLE—1930 CUST. 4 DOOR SEDAN, 6 wire wheels, side mounts; tires pract. new. Original thruout. Must sac. $110 down. NELSEN-HIRSCHBERG, 5133 Irving Park.

LA SALLE—'31 5 PASS. SEDAN, THE last word in a beautiful car. Performance 100%. Guar. $395. 2416 S. Michigan-av.

Lincoln 1931 V-8 4 Dr. 5 P.
de l. sed.: 6 wire whls., side mts., white wall tires, heater, spotlite, trk. rack. Orig. cost $5,400. Free whlg., automatic clutch. Positively just like new. REPOSSESSED. Sacr. for $985. Your car as dn. pay., bal. 12-24 mos.; 7 day driv. trial; 90 day guar.
G. M. S. AUTO FINANCE CO.
4635 WASHINGTON-BLVD.

LINCOLN—LATE '27 VICT., IN BEAU. cond.; excel. tires; like new; state license free. Only $165; $65 down, $2.50 weekly. MICH.-AV. CHEV. CO., Used Car Dept.
2210 S. Michigan. Cal. 5807.

LINCOLN—1929 LE BARON 4 DR. SPORT Sed. Trunk, heater, spotlite. $275. Your car as dn. pay., bal. 12-24 mos. 7 day trial.
2810 W. MADISON-ST.

LINCOLN CONV. SEDANS.
1931 and 1930, present the appearance of brand new; no reasonable offer refused. 4143 COTTAGE GROVE-AV. DRExel 9313.

LINCOLN—LATEST '29 CUST. DE LUXE phaeton, tonneau deck and shield; 6 w. w., etc. A beauty, like new, $295.
2323 SO. MICHIGAN-AV.

Lincoln '29 Club Sedan, $165
Or your car as down payment.
1008 DIVERSEY-BLVD.

LINCOLN—'29 TOWN SED.; EVERYTHING original; dark blue; natural wood wheels; had very, very low mileage; side mts.; chr. w. s.; guar. $445. 2225 Mich.-av. Cal. 1080.

LINCOLN—'30 SEDAN, 7 PASS.; 6 WIRE $475. Guar. 2317 S. Michigan. Vic. 0225.

NASH—DE LUXE 7 PASS. SEDAN, 6 WIRE, TWIN IGNITION, WORM DRIVE. '33. HARDLY OFF FLOOR. BELOW ½ COST. 1132 DIVERSEY-BLVD.

NASH—4 DR. STD. SED., '30; IN FINE shape; state lic. free. $185; $65 dn., $3 wk. MICHIGAN-AV. CHEVROLET CO.
2451 S. Michigan. Cal. 5810

NASH—1931 LIGHT 6 4 DR. SEDAN; $245; looks and runs same as new car; fully eqpd. and guaranteed; terms, trade. 2317 S. Michigan-av. Vic. 0225. Open evenings.

NASH—SMALL 6 RUMBLE ST. SPT. CPE. '31, $265. 7320 Stony Island. Mid. 6400.

NASH—1931 LIGHT 6 SEDAN, $295. TMS. Used little. 3939 Washington-blvd.

Oakland '31 de L. Sedan, $95
Or your car as down payment.
1008 DIVERSEY-BLVD.

OLDSMOBILE—6S, 1933S. 2 LEFT. Built-in trunks, etc. Closing out. Hardly run. $200 or your car down payment. 1132 Diversey-boulevard.

OLDSMOBILE—LATE '32 DE L. SED., 6 cyl., 6 whls., s. mts., free whlg.; a beauty; $100 dn., bal. $28 per mo. 1647 S. Crawford.

OLDS—'33 6 SEDAN; USED VERY LITTLE by careful owner. Ideal family car at a sacrifice. 4533 MADISON-ST.

OLDSMOBILE—'29 4 DOOR SEDAN, SIDE mounts, $135. 3433 W. Madison-st.

OLDS.—'33 TOURING COUPE. EXCL. COND., $585. 6618 Commercial. Reg. 0917.

OLDSMOBILE—LATEST '30 DE LUXE SPT. r. s. coupe; w. w.; $285. 3939 Washington.

OLDSMOBILE—LATEST 1930 SEDAN 4 DR. $275, terms. 3939 Washington-blvd.

USED AUTOMOBILES FOR SALE.

WALTON FINANCE
Chicago's Largest Outlet.
350 CARS ALMOST GIVEN AWAY.
Tax Warrants—Pay Vouchers Accepted.
MAKE YOUR OWN TERMS.
CARS FINANCED ANYWHERE IN U. S.
90 Day Written Guarantee.

'34 La Salle sport sedan, used....Big Disc.
'34 Ford tudor sedan, perfect, used. Big Sacr.
'33 Chrysler sedan, 6 chrome whls....$785
'33 Dodge coupe, long whl. base.... 590
'33 Pontiac sedan, used little.... 565
'33 Pontiac sport coupe, perf.... 540
'33 Oldsmobile de luxe sedan, trunk.... 625
'33 Dodge de luxe sedan, 6 w. w.... 530
'33 Essex terraplane sedan, now.... 485
'33 Plymouth sedan, just reduced to.... 460
'33 Ford de luxe tudor sedan, only.... 465
'32 Buick sedan de luxe, mech. perf.... 525
'32 Auburn sedan de luxe, special at.... 375
'32 Pontiac de luxe sedan, lot at.... 410
'32 Dodge de luxe sedan, 6 w. w.... 395
'32 Studebaker sedan, unusual buy at 390
'32 Ford de luxe sedan, a real beaut.... 345
'32 Willys-Knight sport coupe, barg.... 325
'32 Chevrolet sedan, desirable equip.... 335
'32 Ford de luxe coach, just like new.. 310
'31 Buick 57 sedan, in new car cond.... 385
'31 Hupmobile de luxe sedan, now.... 365
'31 Pontiac sedan, splendid condition.... 290
'31 Essex sport de luxe sedan.... 275
'31 Ford town sedan, 6 wire wheels.... 250
'31 Essex coupe, special low price.... 195
'31 Plymouth sedan, fully equipped.... 210
'30 Buick 67 sedan, fully equipped.... 285
'30 Oldsmobile conv. coupe, 6 w. w.... 265
'30 Willys-Knight coupe, rumble seat.. 195
'30 Nash brougham, excellent cond.... 165
'30 Chevrolet sedan remarkable buy.... 125
'30 Chevrolet sport coupe, now only.... 125
'30 Graham sedan, good condition.... 95
'29 Dodge-Victoria coupe, low at.... 145
'29 Oldsmobile sedan, reduced to.... 130
'28 Whippet sedan, economical buy at.. 65
'28 Essex sedan, ready to go, now.... 45
100 Fords-Chevrolets, $20 up

940-958 MILWAUKEE
YOUR CAR TAKEN AS 1ST PAYMENT.
20 yrs. at this location. ALWAYS OPEN.

OLDSMOBILE—'33 6 CYL. 2D SERIES, 4 dr. de l. sedan; latest vent. system, full streamline body; looks identical to a '34. Priced for quick sale, $675. PETERSEN.
2309-13 MICHIGAN-AV.

OLDSMOBILE—'29 SEDAN, 4 DOOR; EXcellent finish; clean all over; $175. HOFFMAN CHEV. SALES, 9220 S. Ashland.

PACKARD—'31 CONVERTIBLE COUPE, Standard 8, 833 Series; looks new to the minutest detail; rumble seat; 5 disc wheels, metal tire cover; mechanism reconditioned and guaranteed. Come in and look it over. Never before for so little. $850. Terms; any make of car taken in trade; all makes. PACKARD, Michigan at 24th. Calumet 7400.

PACKARDS—'33S. 2 SEDANS left. Closing out. Big saving. Here is your chance. A. Oberg, Well. 7804.

PACKARD—28 6 CYL. 7 PASS SEDAN BARGAIN AT $195. TERMS. CAL. 7307. M. J. LANAHAN, INC. 2522 S. MICHIGAN.

PACKARD—SEDAN—'29, 7 PASSENGER and 30-5 pass.; very clean; $125 down. DIVERSEY—OLDS., 824 DIVERSEY-BLVD.

PACKARD—1929 5 PASS. SEDAN WITH side mts. Owe finance co. Will sacrifice. Newberry Motor Sales, 1025 N. Clark.

PACKARD—REAL '32 SEDAN. COST $2,800. MY PRICE, $895. F-E-L-Z, 1132 DIVERSEY-BLVD.

PACKARD—1929 SEDAN, $285; LIGHT 8 4-door 5-pass. 3939 Washington-blvd.

PLYMOUTH 1934 SEDAN.
De luxe; long whlbase.; Knee Action; safety glass; new type ventilation; air whls.; [used]. Also 1933 De Luxe long wheelbase Sedan; wire whls.; auto. clutch; float. power. Also 1932 P. B. Sedan; safety glass; wire wheels. Cars positively guar. like new. REPOSSESSED. Priced down to $395. Your car as down paymt. Bal. 12 to 24 mos.
3939 WASHINGTON-BLVD.
AT CRAWFORD-AV. OPEN EVES., SUN.

Plymouth '34 4 Dr. de L.
sed. Beaut. blue chromatic finish. Knee action. Automatic clutch, floating power. '33 PD 4-dr. de luxe, long whlb., automatic clutch, floating power. You would call these cars BRAND NEW. $545. Your car as down payment. Bal. to suit. NO BROKERAGE chge.
945 WASHINGTON-BLVD.
[3 MINUTES FROM THE LOOP.]
LARRY O'ROURKE. OPEN EVES. and SUN.

Plymouth 1933 P. D. 6 4 Dr.
5 pass. de luxe sed.; automatic clutch, free whlg., float. power, long whlb.; beau. black. Orig. cost $887. Positively just like new. REPOSSESSED. Sac. for $495. Your car as dn. pay., bal. 12-24 mos.; 90 day guar.
G. M. S. AUTO FINANCE CO.
4635 WASHINGTON-BLVD.

PLYMOUTH—1933 4 DR. 5 PASS. DE L. sed. Spotlite, air whls., free whlg., floating power. Absolutely like new. Sac. for $445. 7 day driving trial. Open evenings.
2810 W. MADISON-ST.

PLYMOUTH—1934 SEDAN; LATEST 4 DR. AUTOMAT. CLUTCH; AIR WHLS., DUPLATE GLASS. SPECIAL PAINT. DEMO.; SACRIFICE. TRADE. TERMS. M. J. LANAHAN, INC., 2542 S. MICHIGAN. DODGE and PLYMOUTH on MICHIGAN-AV.

PLYMOUTH—LATEST '33 DE LUXE 4 DR. sedan; air wheels; long wheelbase; de luxe accessories; hardly run; will sacrifice. BENDER-RIEGER, INC. Plymouth Dealer. 933 W. Washington-blvd.

PLYMOUTH—'33 DE LUXE BUSINESS coupe; this car was used very little. Paint, tires and motor perfect. $495. Dodge Dealer, 5743 BROADWAY.

PLYMOUTH—1933 DE LUXE SPORT RUMB. seat coupe; radio, nonshatter glass, free whlg., auto. clutch; like new; only $495. 4701 W. MADISON.

PLYMOUTH—'33 DE LUXE COUPE; RUMble seat, late 1933 mod., excellent condition. Low mileage. Hollycourt 2215, evenings

PLYMOUTH—1930 SEDAN. PERFECT THRUOUT. $195. KUSHLER CHEVROLET, 6330 BROADWAY.

PLYMOUTH—1932 SEDAN, FREE WHEELing, floating power, etc. $325 for quick sale. 3801 LAWRENCE-AV.

PLYMOUTH—T.D. 1933 DE LUXE SEDAN; 90 day guar.; $90 or your car as down payment. 1103 Chicago-av., Evanston, Ill.

Pontiac Latest 1934 4
dr. sed.; used; knee action; beaut. blue black finish; '33 4-dr. de l. sed.; new type vent. body. You would call these cars BRAND NEW. $595. Your car as dn. pay., bal. to suit. NO BROKERAGE charge. 7 day trial.
945 WASHINGTON-BLVD.
[3 MINUTES FROM THE LOOP.]
LARRY O'ROURKE. OPEN EVES. and SUN.

PONTIAC—1933 DE LUXE RUMBLE SEAT coupe; 6 wire whls.; side mts.; metal tire covers; just repossessed. Car will pass for brand new; sacr. for $595. Terms or trade. WEST SIDE AUTO EXCH.
4635 W. MADISON-ST.

PONTIAC—LATEST '33 TOURING SEDAN; trunk, 6 wheels, side mounts, metal tire covers, spotlite; can't be told from new. You must see this exceptional car. $595.
4930 BROADWAY. OPEN EVES., SUN.

PONTIAC—'34 KNEE ACTION DE LUXE 5 pass. sedan, used; w. whls., cust. model; all latest improvements. Will pass for new at a substantial saving. Guar. Tms. PETERSEN'S.
2309-13 MICHIGAN-AV.

PONTIAC—LATE 1932 CUSTOM DE L. SEdan; 6 wire wheels, side mounts, free wheeling, heater, etc. A beauty. $75 down. Bal. $29.17 per month. 1647 S. Crawford.

PONTIAC—REAL 1933 SEDAN. VIRTUALLY NEW. $190 OR YOUR CAR DOWN. 1132 DIVERSEY-BLVD. MR. J. JOHNSON.

PONTIAC—'32 SEDAN PERFECT COND 8 cyl. 4 dr. comp. equip., inter. is spotless; sac. at $395 cash. Tms. 6424 S.Western

PONTIAC—1930 BIG 6 COUPE, $195, TMS. 3939 Washington-blvd. at Crawford-av.

Reo 1934 Royal 8 Elite
4-dr custom de luxe sed. Used. 6 w. w., 2 fend. mtd. Chrom. luggage carrier. Automatic gear shift. Sp. broadcloth uphol. Fin. in beau. jet black. Orig. cost $2,963. Repossessed. You will call this car BRAND NEW. Will sell for $1,365. Your car as dn. pay. Bal. to suit. NO BROKERAGE charge.
945 WASHINGTON-BLVD.
[3 MINUTES FROM THE LOOP.]
LARRY O'ROURKE. OPEN EVES. and SUN.

ROCKNE—LATEST 1932 SEDAN 4 DOOR, $295. Terms. Trade. 3939 Washington-blvd.

USED AUTOMOBILES FOR SALE.

$20 Down $20
18 MONTHS TO PAY.

Auburns, '31-'32, d. l. sedans...$20 down
Buicks, '29-'30-'31 sedans.... 20 down
Chevs., '31-'32-'33, all models.. 20 down
Chryslers, '31-'32, seds., coupes.. 20 down
Fords, '32-'33, all models.... 20 down
La Salles, '31-'32, 7 p. sedan.... 20 down
Lincoln, '30 d. l. 7 pass. sedans. 20 down
Pierce-Arrow de luxe 7 p. sedan. 20 down
Olds., '31-'32-'33 cpes., sedans.. 20 down
Plymouths, '32-'33 seds., cpes.. 20 down
Pontiac, '30 de luxe sedan.... 20 down
50 OTHERS, $75 UP.
No salary or furniture loan companies to deal with. We sell, finance and deliver all cars under one roof. ALWAYS OPEN.

I. A. C. Finance Corp.
2022 N. California-av.

CHEVROLET CLEANUP.
'29 Auburn Sedan; 6 w. w....$145
'31 Buick Sedan; A1 condition....$395
'30 Buick Sedan, model 61....$325
'30 Buick Sedan, 5 passenger....$275
'30 Buick Roadster; snappy appearance.$195
'29 La Salle, 5 pass. coupe....$295
'30 Buick 5 pass. Coupe....$295
'29 Peerless, 5 pass. Sedan....$95
'29 Pontiac Sedan....$145
'33 Plymouth Coupe; perfect cond....$425
'32 Willys, 5 pass. Coupe....$275
Clark Maple Chev., 1038 N. Clark. Moh.1470

WEEK-END SPECIALS.
'29 PLYMOUTH Sedan....$115
'29 OLDSMOBILE R. S. Coupe.... 195
'30 FORD Town Sedan.... 195
MANY OTHERS. Terms. Trade.
450 MADISON-ST., Oak Pk.

B-A-R-G-A-I-N-S.
'29 Chrysler 75 Town Sedan....$195
'29 Chevrolet Coupe.... 125
'30 De Soto Roadster, R. S.... 195
AND MANY OTHERS.
652 MADISON-ST., Oak Pk.

REO—ROYALE, '31 2D SERIES, MODEL 35 spt. coupe; long wheelbase, 6 w. whls., side mts. Orig. cost $3,700; our price $595. Tms.
Petersen, 2309-13 Michigan.

ROLLS ROYCE—'29 PHANTOM 1 TROUville Sedan; late model, perfect condition. Sacrifice to close estate. Call Mr. Saylors, Delaware 0420.

Studebaker Newest '34
Commander 8 4-dr. sed. 6 steel whls. Custom factory built-in trunk. Dustproof gray. Opalescent finish. '33 4-dr. de luxe sed. Free whlg. Safety glass. You would call these cars BRAND NEW. $695. Your car as dn. pay. Bal to suit. NO BROKERAGE charge.
945 WASHINGTON-BLVD.
[3 MINUTES FROM THE LOOP.]
LARRY O'ROURKE. OPEN EVES. and SUN.

Studebaker '33 Six 4 Dr. 5 P.
de l. sed.; high grade mohair upholstery, automatic starter, free whlg., w. w.; beau. black. Orig. cost $1,390. REPOSSESSED. Sac. for $550. Your car as dn. pay., bal. 12-24 mos.; 90 day guar.; 7 day driv. trial.
G. M. S. AUTO FINANCE CO.
4635 WASHINGTON-BLVD.

STUDEBAKER—DICT. SEDAN, '31; IN wonderful shape. Only $295; $95 dn., $5 wk. MICH.-AV. CHEV. CO., Used Car Dept.
2210 S. Michigan. Cal. 5807.

STUDEBAKER—'34 DE LUXE SEDAN; 6 WHLS., BUILT-IN TRUNK, ETC. HARDLY OFF FLOOR. USED. MUST BE SOLD. $300 OR YOUR CAR DOWN. 1132 DIVERSEY.

STUDEBAKER—7 PASS. '28 PRESIDENT. $25 dn. J. J. Wright. 4743 Cottage Grove.

STUDEBAKER—1932 DE LUXE 8. $575. 6050 Cottage Grove. Hyde Park 7200.

STUDEBAKER—1931 DICTATOR 6 SEDAN. $295, terms. 3939 Washington at Crawford.

TERRAPLANE—'33 2 DOOR SEDAN; ORIGinal finish, like a new auto; actually used short distance only; wire wheels; fully equipment; written guarantee. See it at once as this is a really rare buy. Your car or $226 down. Price....$565
BUTLER, 2419 MICHIGAN
Motors, Inc., on Michigan-av. 23 Years.

VIKING—LATEST 1930 DE LUXE SEDAN. $295. Tms. 3939 Washington at Crawford.

WHIPPET—1931 4 DR. DE L. SED. PERfect cond. $145. Terms, trade. Open eves.
2810 W. MADISON-ST.

AUTOMOBILES WANTED.

SPOT CASH IN 10 MINUTES
FOR ALL CARS YOU BRING IN [NO RED TAPE]. CALIFORNIA DEALERS WAITING.
TOM O'ROURKE,
2330 S. MICHIGAN-AV.

CASH FOR YOUR CAR.
Highest prices paid. We pay off notes and give cash for your equity at once.
COME OR PHONE COL. 2298

CERTIFIED AUTO SALES, 4701 W. Madison

WANTED—100 USED CARS. ALL MAKES, ALL MODELS; SPOT CASH. QUICK ACTION. VAN B. 3200. OPEN EVES.
2810 W. MADISON-ST.

WE COME OUT!
Will pay more than any one in Chicago for your used car or truck. Calumet 7449.

"YOU OFFERED ME MORE MONEY FOR my late model car than any one else." Some one tells me that every day. Why not you? Rodgers, 6035 Broadway. Lon.3050

WANT MOST CASH FOR YOUR CAR? "SEE STONE." 4950 N. WESTERN. RAV. 0774.

MOST CASH FOR YOUR CAR—IF YOU can't come in, call us—we'll come out. 7557 STONY ISLAND. BUTTERFIELD 1285.

$175-200 CASH FOR 1931 CHEV. SED. OR coupe; $275-300 cash for 1932 Chev. Sed. or coupe. Klajda, 1357 Blackhawk-st.

$150-$175 CASH, '31 FORD OR CHEV. SED. in gd. cond. No dealers. Give phone. Address C 358, Tribune.

WANT MOST CASH FOR YOUR CAR? "SEE STONE." 4950 N. WESTERN. RAV. 0774.

$25 MORE FOR USED CARS OR TRUCKS. 6956 S. HALSTED. WENTWORTH 1900.

WILL PAY $25 CASH FOR '27 DODGE. Pref. rdstr. Call Andover 4000 bet. 9-5.

HIGH PRICES FOR USED CARS. 2909 Lawrence-av. Keystone 1400.

MECHANIC WILL PAY CASH FOR CAR wrecked or in any cond. Prospect 2250.

WANTED—50 LATE AUTOS. BRING CAR, get cash. 6811 S. Halsted. Went. 2727.

HIGHEST CASH PRICE FOR YOUR CAR AND pay. mtge. 3431 Madison-st. Kedzie 2115.

CASH FOR LATE MODEL LIGHT CAR. Mr. Anderson. Guyon Hotel. Van B. 8900.

AUTO CREDITS FOR SALE.

WILL SELL $100 CHEV. CREDIT FOR $45. Will buy $200 Ford credit for $125 cash. Canal 4446, day or nights.

$337 PONTIAC CREDIT FOR $250. CALL BERWYN 5085-R.

WILL SACRIFICE $125 CREDIT ON NEW Plymouth for $75. Central 7747.

MOTOR TRUCKS TO RENT & WANTED.

PANEL OR STAKE BODY TRUCKS ½ TO 1½ ton capacity for rent without driver; low rates. Phone Delaware 7272.

2 TON TRUCK—HAULING ANY PLACE, anything. Reasonable. Columbus 7274.

AUTO TIRES.

SLIGHTLY USED TIRES. NO REPAIRS. 1356 S. Michigan-av. Banner Tire Co.

SLIGHTLY USED TIRES, $1 UP. SERLIN TIRE CO., 1400 S. Michigan-av.

AUCTION SALES.

WILLIAMS, BARKER & SEVERN CO.— Furniture. Carpets. General Household Goods. 229 S. Wabash. General Auctioneers. Telephone Harrison 3777.

BOATS, YACHTS, ETC.

24-FT. MOTOR BOAT ON FOX LAKE; $300 cash or trade for light car. Div. 3571 days. Bel. 10001 after 5:30 p. m.

BARTER AND EXCHANGE.

DIAMOND—KARAT; WIDOW SACRIFICE. Wt. typew. $265. Address P A 358, Tribune.

MOTOR TRUCKS.

FORD TRUCK HEADQUARTERS.
Ford 26 model, 1½ ton platform....$25
Ford, '29 pickup....$75
Ford, '29 1½ ton panel, very clean....$165
Ford, '31 sedan delivery....$245
Chevrolet, '31 sedan delivery....$245
Chevrolet, '32 sedan delivery....$295
Ford, '32 pickup....$295
Ford, '31 panel truck....$175
Federal '31 panel truck....$175
FRYER BROWN,
5301 LAWRENCE. PALISADE 1900
AUTHORIZED FORD DEALER.

TRUCKS—TRUCKS—TRUCKS
'32 Stude. chass.-cab; new 8 ply tires..$450
'31 GMC 2-t. chass.-cab; 20x750 tires.. 250
'31 Chevrolet ½ T. pickup; new tires.. 210
'29 Chevrolet ½ T. panel; very good.... 125
'26 Dia. T. 1¼ T. chas.; pneu. tires.... 45
'26 Dia. T. 1¼ T. chas.; solid tires.... 25
$10 to 1-3 dn.; bal. 6 to 20 mos.
MICHIGAN AVE. CHEVROLET CO.
2451 S. Michigan. Cal. 5810.

CHEVS. (10) '34 TRUCKS.
USED VERY LITTLE.
ALL MODELS AND BODY STYLES.
Also 1932s, 1931s, 1930s, 1929s. Bargains.
EMICH CHEVROLET CO.
6501 N. Western-av. Chicago.
133 Madison-st. Oak Park

SPECIAL PRICES.
GMC 2 TON TRACTOR, STANDARD cab; BK brakes; good mechanical cond.; appearance excel. Many others—all types, truck or tractor-trailer units. Liberal terms. G. M. C. DIRECT FACTORY BRANCH. 2525 S. WABASH. CAL. 4545.

$50 TO $600.
TRUCKS. TRUCKS. TRUCKS. Fords, Chevs, stakes, panels, all whlbases, body styles. Other makes. 50 to choose from at opport. prices. Tractors and trailers. B. & W. Ford Dealer. 827 W.35th. Yds. 6080.

100 FORD, CHEV. TRUCKS.
CHICAGO'S LARGEST TRUCK DEALERS. '29-'33 models almost given away; all type bodies; easiest terms; 90 day writ. guar. 940-58 MILWAUKEE-AV.

CHEVROLET TRUCKS, '33S AND '32S. Long and short wheelbases; used very little. Also G.M.C. panel ½ ton....$ 75
Ford '31 refrigerator body....$195
Tms. trd. Caley Bros., Chev. Dlrs., Pull. 7318.

Reo Tractor and Trailer.
Heavy duty, long stake trailer. New tires. Mech. perfect. Must sell today. $495. Tms. INDEPENDENT FINANCE, 2700 Madison.

FORD CHASSIS WITH GRICE 4 WHEEL drive and 6 ton dump body with highway hoist. Cost $2,600 last year. $1,325 for quick sale. Terms or trade. Guar. Litsinger, 925 W. Jackson. Always open.

FOR SALE—CHEAP, VAN BODIES, 12 FT. long, 7 ft. wide, 7 ft. high. Also 4 wheel trailers, dual tires; late style Diamond T truck, 2½ ton, dual tires, can be used for dump truck. 1382 W. Randolph-st.

DODGE '32 2 TON TRACTOR; PERF..$545
Ford '33 ½ ton, chassis and cab....$495
BENDER-RIEGER, INC.
Dodge Dealer. 933 W. Washington-blvd.

CHEV.—'33 1½ T. DUAL WHLS., STAKE.
$495.
Ruby Chev., 1422 E. 67th-st. Fair. 9600.

FORD—'33 V-8 TRACTOR WITH 18 FT. fully enclosed trailer; 34x7 dual tires; almost new; real buy at $1,150; terms or trade. Litsinger. 925 W. Jackson.

16 FT. CATTLE RACK SEMI-TRAILER; also 20 ft. refrigerator semi-trailer; both in fine condition; bargains; terms, trade. B. & J. TRAILER CO., 3913 S. MICHIGAN.

$50 UP—FORDS, CHEVS, AND OTHERS. 33'S, 27'S. ALL BODY STYLES. 3850 W. Roosevelt. Nevada 10285.

AUTOCAR TRACTORS—COMPLETELY REBUILT. SPECIAL PRICES TO MOVE. 1716 W. PERSHING-RD. VIR. 0210.

FORDS—'29 TO '31 MODEL A PANELS. Attractively priced. $95 up. Ray Tennes, 2451 N. Sacramento.

1932 FORD DE LUXE PANEL, ¾ TON TRUCK. EXCELLENT CONDITION. $325. 2619 S. MICHIGAN.

LARGEST VARIETY OF USED TRUCKS IN Chicago from $35 up. 1325 Randolph.

1933 CHEV. TRACTOR, HIGHWAY SEMI-trailer; a bargain. 2711 S. Wabash.

WANTED—1 TON FORD OR CHEV. AIR tire truck. Address C 528, Tribune.

WANTED—FORDSON FARM TRACTOR. Address C 527, Tribune.

TRUCK—WHITE; 1½ TON. LGE. STAKE furn. body; A1; cheap. Boulevard 8975.

AUTO ACCESSORIES, REPAIRING.

FIX UP THAT CAR
We will put your car in first class shape. Expert work on motor, body, fenders, and top Painting New Goodyear tires. Batteries.
NO CASH NECESSARY
Pay as you drive. Come in for estimate. No obligation on your part. Vic. 4812.
1312 S. MICHIGAN-AV.

10 MONTHS TO PAY
All makes of cars, motor, clutch, transmission body fenders; 90 day guarantee. GOODRICH TIRES.
BELL AUTO REPAIR,
2452 S. Michigan-av. Cal. 7022. Eves. to 8.

AUTOMOBILE LOANS.

Cash in 10 Minutes
ON YOUR AUTOMOBILE OR TRUCK. LOW LEGAL RATES. CONFIDENTIAL—NO RED TAPE.
19 YEARS SAME LOCATION.
Winter-Hirsch
1842 S. Michigan-av.
CALUMET 4586.
UNDER STATE SUPERVISION.

AUTO LOANS AT LEGAL RATES. NO INdorsers. Under state supervision. Inland Investment Plan, 11th Floor Chicago Motor Club Bldg., 66 E. South Water-st. Rand. 7990. Representative will call on request.

AUTO, SALARY AND FURNITURE LOANS. Majestic Investment Corporation, 6241 Cottage Grove. Dorchester 4561.

TRAVEL OPPORTUNITIES.

Both readers and advertisers are urged to exercise caution in arranging automobile transportation with other individuals. References should be carefully investigated.

CALIF.—DRIVE YOURSELF; '33-'34 FORD, Chev., Ply., share exp.; lv. daily; ref. exch. Mercer, 1633 N. Cicero. Berk. 8029.

DRIVING NEW YORK SAT. A. M., TAKE 2 or cple., share exp. Pensacola 4532.

YOUNG MAN TO DRIVE TO CALIF. FOR fare. Will pay own expenses. Vin. 0105.

TAKE 3 TO ATLANTA OR MIAMI BY SUN. Ref. exc. MR. CAUDLE, Haymarket 7140.

DRIVING TO NEW YORK—TAKE 2 OR 3 pass.; shr. expenses. South Shore 3936.

SEWING MACHINES.

WILL PAY CASH FOR USED SEWING MAchines; any make. Kedzie 1302.

SINGER ELEC. PORTABLE, WITH LIGHT, walnut case, $24. Pensacola 1670.

COLLECTIONS.

No Collections, No Charge.
Collections everywhere, cash or loans on notes, mtges. and accts. United Mercantile Service of Amer. 140 N. Dearborn. Cen. 8466

MUSICAL AND DRAMATIC.

MUSICIANS—EXP. FOR DANCE ORCHEStra. Foss. Del. 8934 bet. 5-7 p. m.

TERMS OF SUBSCRIPTION OF THE TRIBUNE.

Orders for mail subscription must be accompanied by remittance to cover.

Rates in Illinois [outside of Chicago], Indiana, Iowa, Michigan, and Wisconsin: Daily without Sunday, one year, $5.00; six months, $2.50; three months, $1.25; two months, $1.00; one month, 50 cents. Daily, with Sunday, one year, $12.50; six months, $6.25; three months, $3.15. Sunday only, one year, $7.50; one month, $1.00.

Rates of subscription in postal zones 3 and 4 [measured from Chicago], outside of Illinois, Iowa, Indiana, Michigan and Wisconsin: Daily without Sunday, one year, $7.50; one month, $1.00. Sunday only, one year, $7.50; one month, $1.00. Daily and Sunday, one year, $15.00; one month, $2.00.

Rates of subscription in zones 5, 6, 7, and 8 [measured from Chicago], Canada, Mexico, and foreign: Daily without Sunday, one year, $12.00; one month, $1.50. Sunday only, one year, $7.50; one month, $1.00. Daily and Sunday, one year, $19.50; one month, $2.50.

Give postoffice address in full, including county and state. Remit in express money order, draft, or in registered letter at our risk to The Tribune Company, publishers, Tribune Square, Chicago.

We cannot be responsible for currency sent through the mail.

Persons wishing to take The Tribune by carrier may order it by postal card or telephone Superior 0100. When delivery is irregular make complaint.

All unsolicited manuscript, articles, letters, and pictures sent to The Tribune are sent at the owner's risk and The Tribune Company expressly repudiates any liability or responsibility for their safe custody or return.

MEMBER OF THE ASSOCIATED PRESS.

The Associated Press is exclusively entitled to the use for publication of all news dispatches credited to it or not otherwise credited in this paper, and also to the local news published herein.

All rights of republication of special dispatches herein also are reserved.

Factor's "Whoopee" Trips from Jail with Sherif Told—First Picture of American Flyers in Ireland

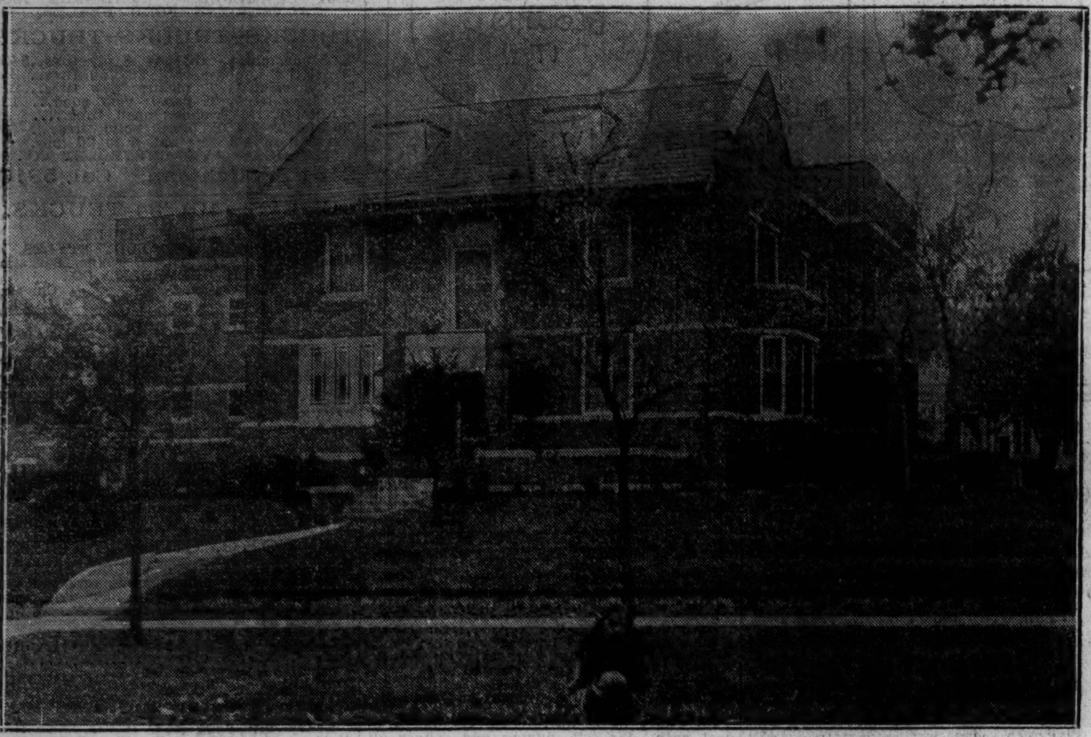

[TRIBUNE Photo.]

JAIL FROM WHICH FACTOR IS ALLEGED TO HAVE GONE ON PARTIES.
The De Kalb county jail at Sycamore, Ill., where John Factor is prisoner pending removal to England for trial. It is charged that Factor and Sherif Isaac George made "whoopee" trips together. (Story on page 1.)

ON WHOOPEE TRIPS.
John Factor, whose trips from De Kalb county jail with sherif are told. (Story on page 1.)

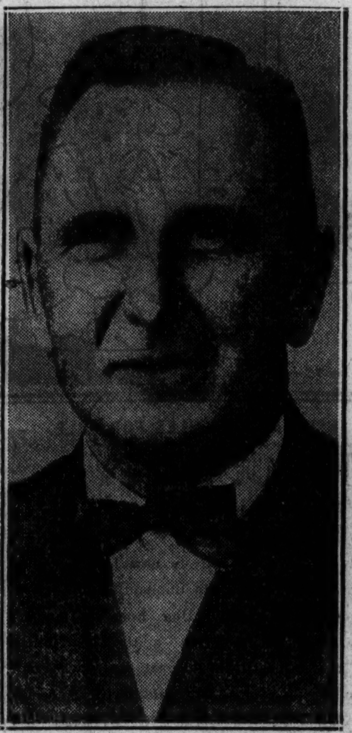

HE DENIES CHARGE.
Sherif Isaac George of Sycamore denies he went on spree with Factor. (Story on page 1.)

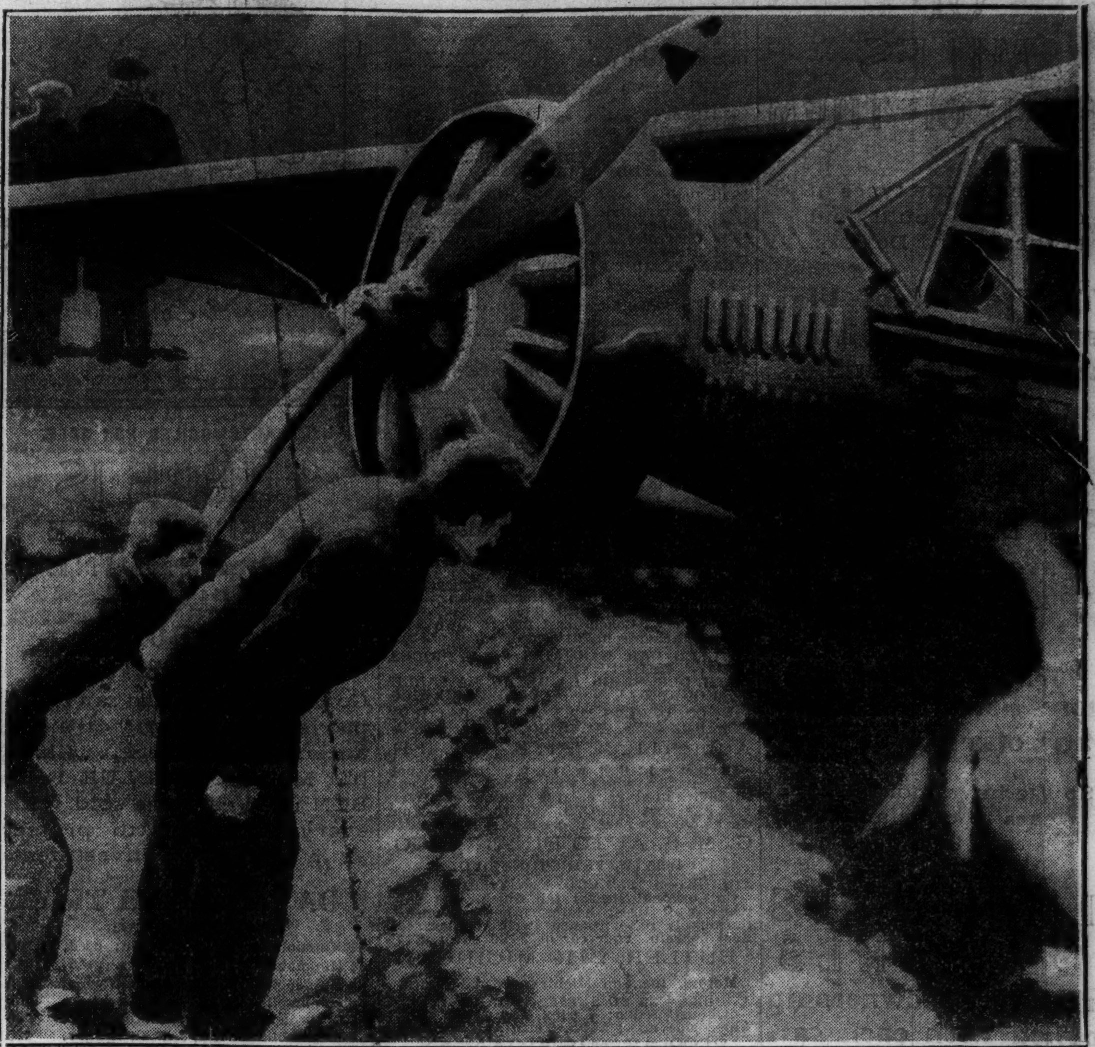

[Bartlane Transmission: Copyright: 1934: By Acme Newspictures.]

AMERICAN FLYERS SHOWN AFTER LANDING IN IRELAND ON OCEAN HOP.
Lieut. Cesare Sabelli (left) and Capt. George R. Pond examining their plane after forced landing at Moy, County Tyrone, Ireland, on projected hop to Rome. They took off from Floyd Bennett field, New York. (Story on page 4.)

[Acme Photo.]

WOMEN SEIZED WITH KIDNAPERS OF GETTLE ARRAIGNED IN COURT.
Left to right: A police matron; Loretta Woody, alias Williams; Joan Burke, alias Ward, and a deputy sherif on steps of federal building in Los Angeles when women were arraigned for their part in abduction of William F. Gettle. (Story on page 2.)

[Associated Press Photo.]

GETTLE KIDNAPERS ON THEIR WAY TO PRISON.
Roy Williams (left) and James Kirk, two of three kidnapers of William F. Gettle, on train bound for prison, which they entered yesterday to serve life terms. (Story on page 2.)

[TRIBUNE Photo.]

N. U. QUEEN OF MAY.
Helen Garvey of Oak Park, crowned in annual ceremony in Evanston. (Story on page 19.)

[TRIBUNE Photo.]

NORWEGIANS CELEBRATE INDEPENDENCE DAY.
Norwegian-American children in native costume gathered at foot of Ericson statue in Humboldt park yesterday during celebration of Norwegian independence day. (Story on page 2.)

CHICAGO FLYERS EMERGE FROM NORTHERN WILDERNESS EXILE AFTER CRASH LAST SUMMER.
Photo shows party of explorers who spent winter in British Columbia, at Edmonton, Alberta, this week. Left to right: John Bennell, pilot; Ernie Knudson, trapper who befriended party; Mrs. Betty Rossbach; Capt. Carl Simmons, leader of party; Alton Seamans, Herman Hatfield, and Paul Rossbach. [Acme Photo.]

[Associated Press Photo.]

BOUND FOR PRISON.
Larry Kerrigan, Gettle kidnaper, on train as he went to San Quentin. (Story on page 2.)

[Acme Photos.]

TWO ARMY PILOTS DROWNED IN PLANE MISHAP.
Lieut. W. H. Doolittle (left) and Lieut. N. W. Speaker, killed earlier in week near Shreveport, La., when their plane struck a wire and fell into the Red river.

CLUB WOMEN OF ILLINOIS IN CONVENTION.
Left to right: Mrs. J. Marc Fowler, Mrs. Mary A. Wall, Mrs. Ivor Jeffreys, Mrs. Grace Morrison Poole, Mrs. William Franklin Farrell, and Mrs. Walter W. Seymour at Hotel Sherman. [TRIBUNE Photo.] (Story on page 17.)

ORPHANS BENEFITED AT ANNUAL SHOWER.
Nurse Frances Obadal with Patsy Ann, Mary Ann, and Margaret at St. Vincent's orphanage yesterday during annual shower, when hundreds of persons called to make presents to institution. (Story on page 16.)

H. F. McCORMICK AIDS PLANS FOR BENEFIT.
Little Jack, who will benefit from ball in Streets of Paris May 26 for Children's Home and Aid society, telling Harold F. McCormick he would like to be an aviator. [TRIBUNE Photo.] (Story on page 24.)

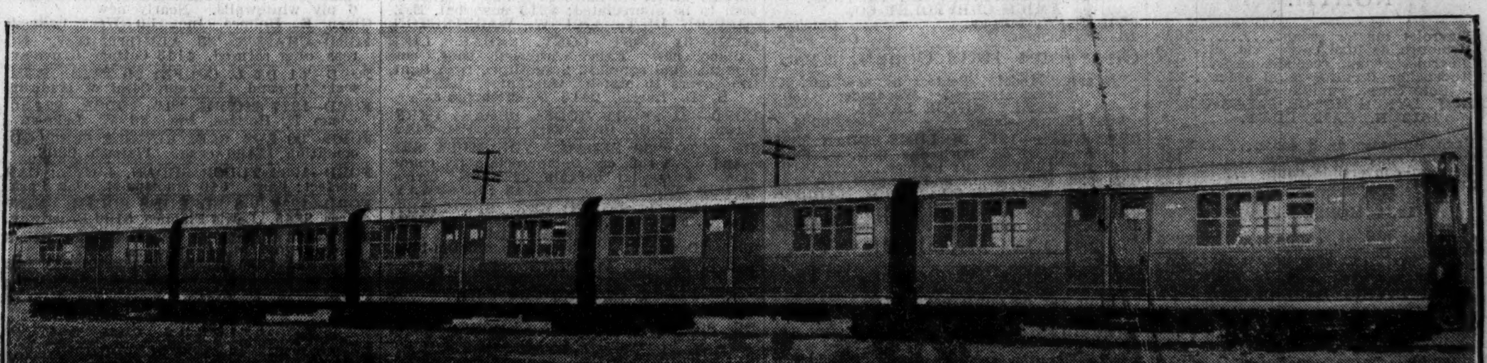

NEW ALUMINUM STREAMLINED TRAIN IS PLACED IN SERVICE ON NEW YORK TRANSIT LINES.
Equipment designed by Samuel A. Marx of Chicago and constructed by the Pullman shops which was placed in operation yesterday on the Brooklyn-Manhattan Rapid Transit system. Technically it is only a car broken into five sections. It is said to embody the latest principles of railroad engineering and architecture. (Story on page 12.)